THE WEATHER

Cloudy with occasional showers tonight and Friday; somewhat warmer tonight.

THE LOWELL SUN

6 O'CLOCK

ESTABLISHED 1878 LOWELL MASS. THURSDAY SEPTEMBER 20 1923 18 PAGES TWO CENTS

Robb and Swope Arraigned

Lowell Fish and Game Club Outing

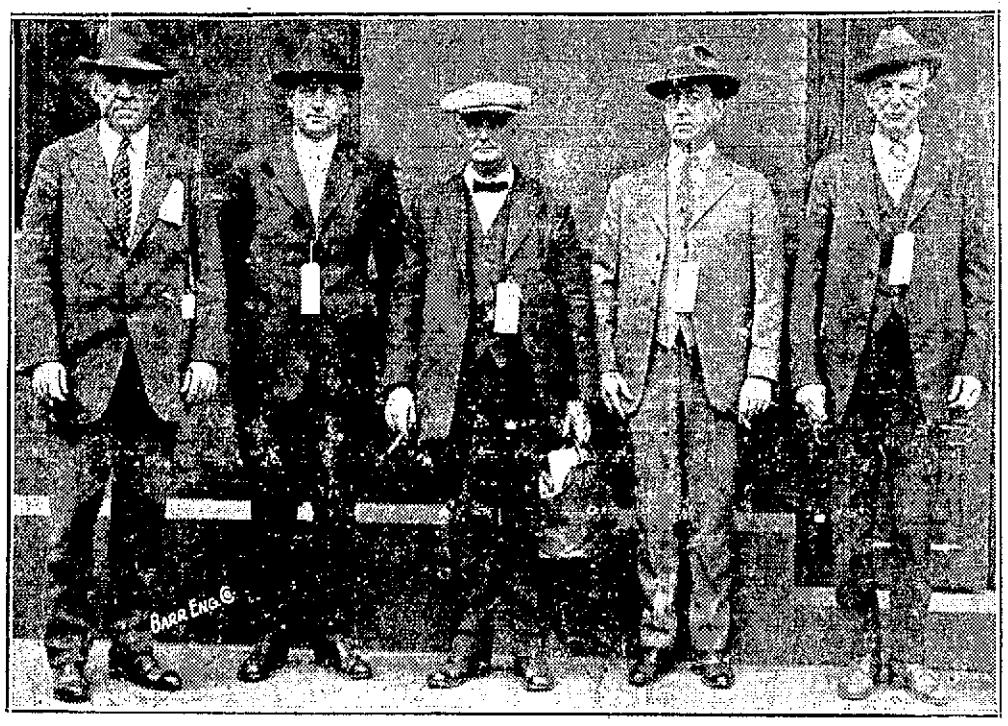

FISH AND GAME CLUB OUTING COMMITTEE
—William C. Purcell, Outing Committee Chairman; R. F. Haynes, W. S. Holt, Club Secretary; Dr. Frank R. Brady, Club President, and Joseph Walsh.

With murky, overcast, threatening skies that promised anything from bucketsful of rain to a beautiful mid-afternoon of the Indian summer type, the Lowell Fish and Game association, 400 strong, started their annual trip to Willow Dale this noon.

One hundred gaily decorated autos in parade took the sportsmen and their guests from the centre of the city to the park where all turned to in making the day one long to be remembered. Trapshooting seemed at the start of the program to evoke the most interest. Some of the crack shots of the country, who spend most of their time in outings and tourneys representing various powder companies, were on hand ready to demonstrate their ability at clipping the clay birds. The fat men were in a jovial mood as per usual, considerable good natured bantering over the outcome of the fat men's races being in order. Lowell's leading exponents of "barnyard golf" were "rarin" for the op-

Continued to Page Fifteen

TRAIN HURLS AUTO INTO DITCH—DRIVER CRANKS IT UP AND DRIVES OFF

PLAINVILLE, Conn., Sept. 20.—James Payson of Hartford, drove onto a crossing this morning with a small automobile as a switching engine with freight cars approached. The train hit the automobile broadside and threw it into a ditch. Witnesses helped Payson to place it back on the road, he cranked it and drove off.

SACO-LOWELL BRIDGE

Counsel May Have to Take Action on Dutton Street Proposition

As a result of a condition that has arisen following the application of the Saco-Lowell Shops for a permit for the construction of a bridge over Dutton street to connect its new shop with

Continued to Page 3

ORNAMENTAL LIGHTS FOR LAWRENCE BOULEVARD

As the first step in the installation of an ornamental lighting system for the illumination of the new Lawrence boulevard and to link it up with the White Way system which now extends for a short distance in Bridge street, the Lowell Electric Light Corp. today filed with the city council through City Clerk Stephen Flynn an application for 48 pole locations in Bridge and First streets and along the boulevard as far as the city line at the old street car barns.

Although the contemplated installation will be of ornamental style, the lights will be known as Type B and are somewhat different than the White Way lights in the down-town sections of the city. Plans call for chestnut poles, shaved, with lights on brackets extending four or five feet out from the pole.

Several months ago City Engineer Stephen Kearney saw the need of proper illumination of the new boulevard which links the city proper with the Lowell-Lawrence state road. He discussed the matter with representatives of the Elecetric Light Co. who have spent the greater part of seven months in a study of the situation and a decision as to the most suitable type of light. The B type has ben ndecided upon and is expected to meet with the approval of the board of public service. The pole locations in Bridge street across the bridge and in First street will be staggered while the lights along the boulevard will all be placed on the river side, which will be the sidewalk side.

In addition to being adequate in every way the lights contemplated are reasonable as to cost, the charges being much less than the cost per light in the White Way system, and only slightly more than the common arc light cost.

MORE CONTRIBUTIONS TO RECEPTION FUND

The following contributions, totalling $825, were received by Treasurer Edward W. Gallagher of the Henry Sullivan reception fund up to 9 o'clock this morning:

Previously acknowledged	$664.00
Mayor John J. Donovan	10.00
Murphy's Ticket Agency	5.00
Hon. John Jacob Rogers	10.00
George S. Motley	10.00
Philip Gratton	2.00
Archibald Keith	5.00
James F. Gaffney	3.00
Kennel Club	54.50
John J. Healey	5.00
C. M. A. C.	25.00
Thomas F. Sullivan	5.00
Everett Gaffney	5.00
Timothy Rohan	5.00
Jerry Ryan	2.00
Austin K. Chadwick	5.00
John P. Quinn	10.00

HELP CURTAILMENT AT B. & M. SHOPS

The Boston & Maine has started a curtailment in its shops at Billerica and Concord, N. H., in an endeavor to bring the number of employes back to what it was prior to the strike which went into effect a year ago last July. It is claimed that after the strike more employes than usual were placed on the payrolls.

CHAMBER OF COMMERCE

The regular monthly meeting of the directors of the chamber of commerce will be held next Monday noon in the chamber headquarters in the Fairbern building. Several matters of interest will be discussed at the meeting and the reports of several committees will be made. Among the subjects for discussion at the meting will be the matter of appointing an assistant secretary to take the position recently vacated by Edward W. Gallagher, and the drawing up of a resolution in regard to the joint New England railroad committee's report on the consolidation of the majority of New England railroads into one main system.

State Officer and Detectives Make Hurried Trip to Tyngsboro to Check up on State's Evidence

Awarded Scholarship

Through the generosity of a public-spirited resident of Lowell, who is interested in the Lowell high school and its pupils, a scholarship amounting to one year's tuition at Boston university,

MISS RUTH GULESIAN

has been awarded to Miss Ruth Gulesian of Billerica Centre, a graduate of the Lowell high school, class of 1922.

Miss Gulesian is a daughter of Peter J. Gulesian, teacher of manual training at the local high school, and received her elementary education at the Moody grammar school.

She has registered in the sophomore class at Boston university and is working for a bachelor or arts degree. It is on the basis of her first year's work that this scholarship is awarded.

LOTS OF WATER IN THE BOULEVARD WELLS

While other cities in the Merrimack valley are suffering from a shortage of water due to light rainfall, Lowell has a normal supply and the boulevard wells show a sufficient surplus should an emergency arise.

In a large measure the 60,000-odd fir trees which cover the upper well field on the boulevard have given the local water supply just the necessary amount of protection. Without this water shed the city might be in a precarious position, but with it, there are no fears for the supply either present or future.

The average daily consumption now is approximately 7,000,000 gallons, but Supt. Robert Gardner said today, eight or nine million gallons could be pumped if necessary. The height of water in the test well is 8 feet, well up to normal for this time of year.

EXPECT SMALL SALE OF LAND FOR TAXES

When all parcels of land on which 1922 taxes have not been paid are sold at public auction one week from today, it is not believed more than 80 pieces will be included in the sale. Payments are being made rapidly and since Sept. 4, when all parcels on which taxes had not been paid were advertised for the first time, $50,218.37 has been paid in at the treasurer's office, representing 1922 taxes on 176 pieces of property.

At the time of advertisement there were 364 pieces of property in the delinquent classification, but payments have reduced this number to 188, with heavy payments expected on Saturday of this week and upon the day just before the date of sale.

Tax bills for 1923 on real estate now are being prepared in the treasurer's office and will be mailed on or about Oct. 1.

CANDY
Cold Weather Candy
Peanut Brittle, Chocolates, Plain Molasses, Caramels and Bon Bons, 40 Kinds of Hard Candy.
NELSON'S
68 Merrimack St. 109 Central St.

MEETING
Old Homestead Lodge, No. 319
Regular meeting TONIGHT, 7.45 o'clock. Important business to be transacted.
Odd Fellows Hall
G. F. KENNEY, Pres.

TO ATTACK INDICTMENTS

Counsel for Robb and Swope Prepared to Attack Validity of Indictments

Believe That Head of Suitcase Victim Hidden in Southern New Hampshire

Mrs. Robb Confers With Husband—Officers Make Hurried Trip to Tyngsboro

CAMBRIDGE, Sept. 20.—Attacks on the validity of the indictments were anticipated upon the arraignment in the superior court here this afternoon of Dr. William M. Robb of Boston, charged with murder in the first degree, and Dr. Dalva A. Swope of Brockton, charged with being an accessory before and after the fact. The indictments were returned in connection with the death of Mrs. Alice M. Wolschendorf of East Bridgewater, portions of whose dismembered body were found in two suitcases in the Merrimack river at Tyngsboro, on Sept. 1 and 2.

Investigate New Clues

Search for the woman's head has been without result, but the state police are understood to be prepared to investigate new clues which are said to indicate the possibility that it may be hidden somewhere in southern New Hampshire. Dr. Robb, who prior to his indictment had

Continued to Page Fifteen

EXECUTIVE OFFICER OF SCHOOL COMMITTEE

As a result of a controversy at the meeting of the school committee Tuesday evening during a discussion of rules, the city solicitor today called attention to the following section of the general laws relating to the superin-

Continued to Page Three

CIDER MILL BURNING IN TYNGSBORO

The cider mill of N. R. and M. G. Sherburne of Tyngsboro, situated just off the so-called back road or Varnum avenue continuation, was reported to flames early this afternoon. Inquiry at Tyngsboro postoffice established the fact the mill is afire, but the extent of the blaze is not known. The plant has been in daily operation recently.

HALF A MILLION IN TEMPORARY LOANS

The city of Lowell sold a half million dollars in temporary loan money today, dated Sept. 24 and due March 24, 1924. As the result of bids opened by Treasurer Fred H. Rourke at 11 a. m., the S. N. Bond Co. of Boston was awarded the contract at a bid of 4½ per cent. plus $26. Other bids were: First National bank of Boston, 4½ per cent; C. J. Edwards, Boston 4.55 per cent. plus $2.50.

We Can Make Immediate Delivery of
HARD EGG COAL
— Also —
NO 2 NUT COAL
Remember that when mining is resumed, there will be an increase in wages.
HORNE COAL CO.
9 Central St. Tel. 264

Will Enter Harvard

David F. Conners, a graduate of the Lowell high school, class of 1922, and a post-graduate at the same school this past year, was yesterday awarded a scholarship for one year's tuition at

DAVID F. CONNORS.
(Photo by Douglas)

Harvard university by the scholarship committee of the Harvard club.

David F. Conners is the son of Mr. and Mrs. John A. Conners of 85 Thorndike street. He attended the Edson grammar school and while there received the gold medal offered by the then board of trade for the best essay on "Lowell's Part in the World War." Entering the high school in September, 1918, he became very popular in social circles and was also a very satisfac-

Continued to Page Fifteen

CHRETIEN'S CONDITION IS STILL SERIOUS

According to word brought back from Manchester, N. H., yesterday, by Mayor John J. Donovan and a representative committee of the city council, it will be many weeks before Councilor Joseph A. N. Chretien will leave the Sacred Heart hospital in that city, where he was taken last Sunday following an automobile accident on the Manchester-Concord highway.

Councilor Chretien's condition still is more or less serious and attending physicians have not definitely established the full extent of his injuries. One shoulder is severely fractured in several places and his condition is being carefully watched.

Members of the Manchester city government learned of the Lowell councilor's accident and are doing many thoughtful acts to make his hospital life as pleasant as possible.

AUTO CONSTRUCTION SHOWN IN MOVIES

An interesting moving picture showing the entire construction of a Studebaker automobile will be shown this evening in Liberty hall of the Memorial Auditorium at 8 o'clock. The picture has been brought to Lowell by the local Studebaker agents, Mark McCann and Arthur D. Prince, and admission is free to the general public.

Judicious Expenditure

Budget your expenses and then shop around for good quality at favorable prices.

Let each shopping trip include a stop here for a deposit to your bank account.

MECHANICS SAVINGS BANK INC. 1861 IN LOWELL

204 Merrimack St.

SIX MEN STABBED YOUTH IN NEW YORK PARK AND DRAGGED SWEETHEART TO SECLUDED SPOT

Victim Recovered Consciousness and Staggered to Firebox, Pulled in Alarm and Then Collapsed—Firemen and Police Answer Call—Fleeing Fugitives Pursued by Stream of Pistol Fire Leaped 20-Foot Cliff—Police Followed Them—Two Captured

NEW YORK, Sept. 20.—Firemen and police joined in a chase through West Central Park and the adjoining fashionable apartment district early today after six men who stabbed a young German immigrant as he sat on a park bench, with his sweetheart, covered his bleeding form with newspapers and dragged the struggling girl off to a secluded spot.

Two hours after the attack, George Volland, the youth, regained consciousness. He staggered to the nearest park exit and collapsed beneath a firebox after pulling an alarm. He may die.

In the ensuing search, firemen and police routed two men from a clump of bushes. Margaret Lachman, the girl, was found nearby, dazed.

Pursued by a converging stream of pistol fire as other searchers joined the chase, the two fugitives leaped a 20-foot cliff overhanging Eighth avenue, and ran up 103rd street. The police leaped after them. Later they found Alfred Asksness, 19-year-old chauffeur, beneath a pile of lumber in the basement of an apartment. He was identified by the girl as one of her assailants.

Other police arrested a man at 104th street, Edward Hallett, 24. He, too, was identified by Miss Lachman.

Pres. Hopkins Assails Extremists

HANOVER, N. H., Sept. 20.—President Ernest Martin Hopkins, of Dartmouth college in his address to the student body at the opening of college today criticized what he termed "the attempt of extremists who style themselves 'liberal' with a capital 'L' to exploit in their own interest the field of liberal thought."

Big Lumber Fire at Sudbury, Ont.

SUDBURY, Ont., Sept. 20.—Fire today destroyed the large lumber plant of the Spanish Mills, Ltd., at Cutler in the Algoma district and spread to surrounding timberlands. Volunteers were called to combat the blaze. One of the mills employes is missing, and is believed to have been burned to death.

New Zealand Premier Visits President

WASHINGTON, Sept. 20.—William Ferguseu Massey, premier of New Zealand, who is en route for London to attend the session of the British imperial conference, was received today by President Coolidge at the White House. Another visitor from abroad who called on the president, was Eduardo Herriot, mayor of Lyons, France.

AUTOMOBILE ACCIDENT

Judge Enright Halts Trial of Case to View Scene of Collision

The trial of William W. Hazard, charged with recklessly operating an auto, was halted shortly after the defence opened in district court today when Judge Enright decided that he desired to view the roadway in Tewksbury where it was alleged Hazard's car collided with a car owned and operated by George S. Panagrotopoulos. Accordingly the case was continued for a further hearing until tomorrow morning.

Panagrotopoulos testified that he was operating a Bay State sedan, that he was on the right hand side of the road, and that when near the corner of Main and Rogers street in Tewksbury, Hazard crashed into him with his car. He contended that Hazard was driving on the wrong side of the road when the accident occurred.

The complainant further testified that his car was damaged to the extent of $750 and that he was confined in a hospital as a result of injuries he sustained.

Mrs. Margaret Buck, who lives near the scene of the accident, testified to going to the complainant's assistance and she produced a piece of plate glass in court, measuring about four inches long and two inches in width, which she said she took out of the complainant's head. The complainant bore a large scar on the forehead.

Because of the rule established by the court that a jail sentence would be imposed on a defendant found guilty of reckless driving, when there were personal injuries resulting from such, Judge Enright said that he wanted to be absolutely sure before reaching any decision. He, therefore, desired to have an accurate picture of the roadway and in the vicinity of where the accident occurred.

Hazard testified in his own behalf, and admitted that he was on the wrong side of the road, but said a Ford car which came out of Rogers street onto the main highway forced him to swerve out in order to avoid a collision.

N. Y. AND BOSTON CLEARINGS

NEW YORK, Sept. 20.—Exchanges $741,000,000; balances $93,000,000.

BOSTON, Sept. 20.—Exchanges $63,000,000; balances $28,000,000.

$1000 in Ten Years
The New Savings-Insurance plan is now in operation at the
Lowell Institution for Savings
18 SHATTUCK ST.
Let Us Explain It to You

Introducing New Fall Fashions

"The Store Beautiful"

BEAUTIFUL Windows, revealing the art of the fashion designer joined with the art of stagecraft in a dramatic presentation of innovations. Windows that are worth going a long way to see.

BEAUTIFUL Exclusive Gowns, Fascinating Millinery, Luxurious Coats —all distinctive models, offering a great variety as well as originality. A collection that will please the fastidious taste of fashionably dressed women.

BEAUTIFUL Interior Displays accentuating the new merchandise—the hosiery, shoes, underthings, gloves, ribbons—and accessories.

Thirty-nine departments—two full acres of selling space—one and one-half miles of spotless shining show cases—five miles of shelving—a selling organization as near perfect as it can be made—the very best possible values—that is what awaits you at

The Bon Marché
DRY GOODS CO.

GRANDPA CANDLER CAVORTS WITH THE KIDS

Asa G. Candler, multi-millionaire of Atlanta, Ga., and one of the most romantic figures in the south, photographed at play with his four grandchildren ,Marion and William Candler, Henry Heinz, Jr., and Emile Heinz.

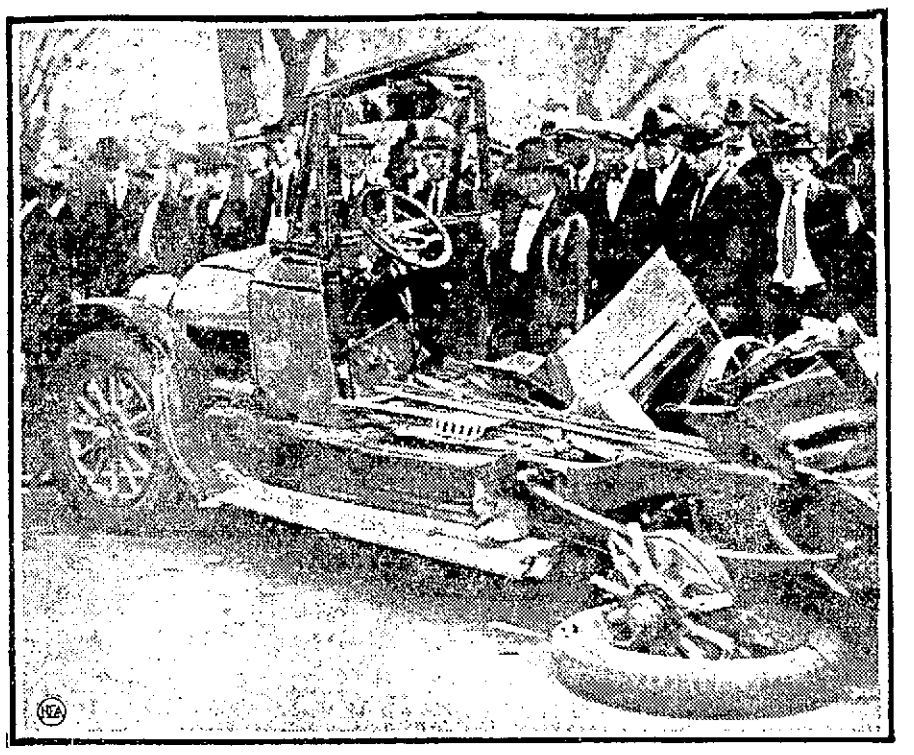

ANOTHER RIGHT-OF-WAY ARGUMENT

What happened to the auto of Assistant Postmaster General Bartlett was a plenty, when it disputed the right of way with two street cars in Washington. Bartlett narrowly escaped death.

FUNERALS

LACEY—The funeral of Thomas Lacey, well known and highly esteemed resident of this city, took place this morning and was largely attended. The cortege left the home of the deceased, 7 Agawam street, at 8.30 o'clock and wended its way to the Sacred Heart church where at 9 o'clock a solemn high mass was celebrated by the Rev. Gerald Kenealy, O.M.I., assisted by the Rev. Bernard Fletcher, O.M.I., as deacon and the Rev. John Doherty, O.M.I., as sub-deacon. The choir sang the Gregorian mass. Solos were rendered during the mass by Francis Powers and James Campbell, assisted by the sanctuary choir. Miss Veronica Barr presided at the organ. Wednesday evening at 8 o'clock services were conducted at the home by the Fraternal Order of Eagles, No. 223 of which the deceased was a member. W. V. Pres. Hugh S. Gallagher had charge of the services, the solos were rendered by Bro. James E. Donnelly. Attending the funeral was a delegation from Lowell Aerie No. 223 consisting of Brothers Paul E. Duley, Edward E. Peters, Thomas King and Chaplain William A. Sheehan. There was also a delegation from Div. 8, A.O.H., consisting of Messrs. Thomas O'Rourke, James O'Neil, Frank O'Rourke and John O'Sullivan. There was a profusion of beautiful floral offerings from friends and relatives. Attending the funeral were relatives and friends from Pittsburg, Pa., Lawrence, Malden and Boston. The casket was borne from the church to the hearse by the following bearers: Messrs. Anthony Cloonen, Michael Cloonen and Martin Cloonen of Lawrence, Mass., and Martin Comer, John Nuttall and Daniel Duffy of this city. The burial took place in the family lot in St. Patrick's cemetery, the committal prayers were read at the gave by the Rev. Gerald Kenealy. The funeral arrangements were in charge of Undertakers Higgins Bros.

RICHARD—The funeral of Joseph Richard took place this morning from his home, 12 School street, Dracut. Solemn high mass of requiem was celebrated at St. Jeanne d'Arc church at 9 o'clock by Rev. Dr. Charles Denizot, O. M. I., assisted by Rev. Leon Lamothe, O. M. I., as deacon and Rev. Aurelien Mercil, O. M. I. as sub deacon. The choir under the direction of A. H. Giroux rendered the Gregorian chant, the solos being sustained by Mr. Giroux, Dr. G. E. Caisse, Miss Stella Lateur and Mrs. Antoinette Bourdreau. At the offertory Mrs. Boudreau sang "Pie Jesu," and after the elevation Dr. Caisse rendered "O Meritum Passionis." As the body was being borne from the church the choir sang "De Profundis." Miss Antoinette Dion presiding at the organ. The bearers were Joseph, Edward and George Caisse, Victor Nolin, Euclide Favreau and Fred St. Onge. There were numerous floral offerings. Burial was in the family lot in St. Joseph's cemetery, where the committal prayers were read by Rev. Fr. Lamothe, O. M. I. Funeral arrangements were in charge of Undertakers Amedee Archambault & Sons.

LEAHY—The funeral of Miss Catherine Leahy took place this morning at 9.30 o'clock from the home of her brother, Mr. Patrick J. Leahy, 15 Carter avenue and was largely attended. The cortege proceeded to the Sacred Heart church where at 10 o'clock a solemn high mass of requiem was celebrated by the pastor, Rev. D. A. Sullivan, O. M.I., assisted by Rev. Bernard Fletcher, O.M.I., as deacon and Rev. John H. Doherty, O.M.I., as sub-deacon. Seated within the sanctuary was the Rev. William McFadden, O.M.I., D.C.L. The boys' sanctuary choir rendered the Gregorian chant, the solos in the mass being sustained by Miss Mary E. Burke and Miss Lucy Sharkey. At the offertory Mr. Raymond Kelly rendered Pie Jesu and after the elevation Mr. Timothy Finnegan sang O Meritum Passionis, Miss Veronica Barr presiding at the organ. The church was well filled as the deceased was well and favorably known. The bearers were Messrs. John Cullinan, Thomas Cullinan, Frank Cassidy, James Cassidy, Frank Bakey and Edmund Keefe. There were many floral and spiritual offerings. Burial was in the family lot in St. Patrick's cemetery, where the committal prayers were read by Fr. Sullivan, assisted by Fr. Doherty. Fr. Fletcher and Fr. Charles Barry. The funeral was under the direction of Undertakers James F. O'Donnell & Sons.

CULLEN—The funeral of Peter H. Cullen took place this morning at 8 o'clock from the funeral parlors of Undertakers M. H. McDonough Sons and was attended by sorrowing relatives and friends. The funeral cortege proceeded to St. Peter's church where at 9 o'clock a funeral high mass of requiem was sung by Rev. Francis L. Shea. The choir sang the Gregorian chant, the solos being sustained by Miss Mary Hynne, Mr. Joseph Egan and James E. Donnelly. Miss Gertrude Quigley presided at the organ. There were many floral and spiritual offerings. The bearers were Messrs. Owen Donohoe, Henry Garrity, John Mack, John Harkins, Michael O'Connell and John Ryan. Burial took place in St. Patrick's cemetery where the committal prayers were read by Rev. Fr. Shea. The funeral arrangements were in charge of Undertakers M. H. McDonough Sons.

BARRETT—The funeral of Miss Josephine Veronica Barrett took place this morning at 8.30 o'clock from her late home, 10 Sutherland street, and was very largely attended. A funeral high mass was celebrated in St. Michael's church at 9 o'clock by Rev. Thomas Heagney. The Gregorian chant was sung by the choir under the direction of Mrs. Ella Reilly Toye, Miss Margaret Griffin and Mrs. Joseph McGuire were the soloists. Rev. Thomas Heagney read the burial services at the grave in St. Patrick's cemetery. The bearers were Messrs. John Lannon, McInnis, Kelley , and Peter Norman There were many beautiful floral tributes placed on the grave. The funeral was in charge of Undertakers Charles H. Molley's Sons.

DEMETROPOLIS—The funeral of Ellen Demetropolis, infant daughter of Peter and Mary (Apostolos) Demetropolis, took place yesterday afternoon from the home of her parents, 115 Salem street, and was largely attended. At the Holy Trinity Greek church services were held. Burial was in Westlawn cemetery, under the direction of Undertakers James F. O'Donnell & Sons.

DEATHS

JOHNSON—Mrs. Annie Johnson, wife of Thomas W. Johnson and a resident of Lowell for the past 40 years, died yesterday afternoon at the summer home of her daughter in Epping, N. H. She leaves, besides her husband, two sons, John H. and Hugh T. Johnson; a daughter, Mrs. Fred A. Barber of North Reading; three sisters, Mrs. Andrew Moffatt, Mrs. John S. Moir and Mrs. Oscar McFarland; two brothers, John Thomas and Hugh J. Thomas, all of Lowell, and five grandchildren, Elizabeth D. A. Johnson, Thomas and Marguerite Barber and Isabelle and John T. Johnson. She was a member of St. Paul's M.E. church of this city. The body was removed to her home, 487 Andover street, by Undertaker William H. Saunders.

WEED—Chas. A. Weed, well known in Lowell, died at his home in Groton, Tuesday, aged 55 years 11 months and 10 days. He leaves his wife, Lena E. Weed of Groton, and one cousin, Mrs. Emma Hutchison of Rockland, Mass. He was a member of the Palestine lodge of Masons of Everett.

RICHARDSON—Mrs. Angeline Richardson, a well known resident of Peterboro, N. H., died yesterday at the home of her daughter, Mrs. W. A. Moore, in that town, aged 86 years 10 months and 24 days. She is survived by two children, Mrs. Mary A. Moore of Peterboro, N. H., and George E. Richardson of this city.

HERSOME—Charles H. Hersome died this morning at his home, 882 Rogers street, Tewkebury, aged 77 years 8 months and 11 days. He leaves to mourn his loss his wife, Mrs. Henrietta H. Hersome; one son, Albra W.; one granddaughter, Bertha T. Hersome, all of Tewksbury, and one grandson, Clyde E. Hersome of Petersburg, Va. Mr. Hersome was one of the oldest members of St. Paul's Methodist Episcopal church, also a member of the Centralville lodge of I.O.O.F.

LESSARD—Mrs. Marie Lessard, nee Girard, aged 54 years, died yesterday afternoon at St. John's hospital. She leaves her husband, Vital Lessard; a daughter, Mrs. Marie Louise Baribeault, and a stepdaughter, Mrs. Napoleon Champagne. The body was removed to the home of Mrs. Champagne, 1 rear of 592 Gorham street, by Undertakers Amedee Archambault & Sons.

LIVESY—Arthur Livesy, a lifelong resident of the Sacred Heart parish, died this morning at his home, 24 Agawam street, after a brief illness. Deceased, who was 57 years of age, had a wide circle of friends in this city, who will be grieved to learn of his death. He was a valued employe of the Lowell Electric Light Corp. at its Perry street plant, and was particularly popular among his fellow workmen. He leaves to mourn his loss, four sons, William, John and Dennis Livesy of Brooklyn and Martin of this city, and three daughters, Mrs. Winifred McGowan and Misses Mae and Anna Livesy, all of Lowell.

DRAKOPOULOS—Roger Drakopoulos, son of George and Georgianna (Forest) Drakopoulos, died this morning at the home of his parents, 117 Cushing street, aged 2 months.

FUNERAL NOTICES

LESSARD—The funeral of Mrs. Marie (Girard) Lessard will take place tomorrow morning at 7.30 o'clock from the home of her stepdaughter, Mrs. Napoleon Champagne, 1 rear of 592 Gorham street. High mass of requiem at Notre Dame de Lourdes' church at 8.30 o'clock. Burial in St. Joseph'd cemetery. Funeral arrangements in charge of Undertakers Amedee Archambault & Sons.

HERSOME—Died Sept. 20, at his home, 882 Rogers street, Wamesit district, Tewksbury. Charles H. Hersome. Funeral services from his home, 882 Rogers street, Tewksbury, Saturday, Sept. 22 at 8.30 o'clock. Friends invited without further notice. Arrangements in charge of Funeral Director John A. Weinbeck.

JEWETT—Died in this city Sept. 18, at her home, 19 Boynton street, Mrs. Carrie M. Jewett. Funeral services will be held from her home, Friday afternoon at 2 o'clock. Friends invited to attend. Burial private. Arrangements in charge of Undertaker W. Herbert Blake.

LIVESY—Died Sept. 20, Arthur Livesy, at his home, 24 Agawam st. Funeral will take place Saturday morning at 8 o'clock from the home and at 9 o'clock a solemn high mass of requiem will be celebrated at the Sacred Heart church. Burial in the family lot in St. Patrick's cemetery. The funeral will be under the direction of Funeral Directors John F. Rogers Co.

WENTWORTH—Died in this city, Sept. 19, at the Lowell General hospital, J. Melvin Wentworth, aged 5 years, 3 months and 22 days. Funeral services will be held at the Chelmsford street Baptist church on Friday afternoon at 2.30 o'clock. Friends are respectfully invited. Undertaker William H. Saunders in charge.

MASS NOTICE

BENOIT—There will be a month's mind solemn high mass of requiem celebrated at 8 o'clock Friday morning in St. Margaret's church for the repose of the soul of Kathryn R. (Delany) Benoit.

SUN BREVITIES

Best printing, Tobin's, Associate bldg.

Catering the best—Lydon, Tel. 4334.

Ladies' electric curling irons, $1.49. Electric Shop, 62 Central st.

J. F. Donohoe, 222-223 Hildreth bldg., real estate and insurance. Telephone.

Mirrors re-silvered. Lowell Mirror & Plate Glass Co. Tel. 4656-R, Mammoth road.

Mr. Frederick G. Kileski of this city is now in Toronto, Canada, for the Travelers' Insurance Co.

Born Sept. 14, at the Lowell General hospital, a daughter to Mr. and Mrs. Ira Brody. Mrs. Brody was formerly Frances Silverblatt.

Mr. John O'Flynn has returned from a pleasant auto tour through New York, Canada, Vermont and the White mountains.

A meeting of the non-commissioned officers' association of the Organized Reserve will be held this evening in the office of the reserve, 308 Hildreth building.

Michael Donlan, night starter in the square for the street railway company, left Lowell today on a two weeks' vacation trip through the New England states.

The following young men of this city, who recently passed the bar examination, will be admitted to the Massachusetts bar Oct. 5: William F. Barrett, 77 Mt. Vernon street; John J. Hogan, 117 Clark road; Leo A. King, 4 Astor street; Edward J. McKinley, 124 Stevens street; George E. Murphy, 66 Main street, and Ivan O. Small, 11 Arcadia avenue.

Members of the Lowell Ad club have received invitations to attend the fourth annual convention of the New England Association of Advertising clubs, which will be held at Portland, Me., Sept. 23-25. It is expected that several members of the local organization will attend.

Executive Officer of School Committee

Continued

tendent of schools as the executive officer of the committee.

"General Laws, Chapter 71, Section 59 "Superintendent of Schools:

"The school committee of a town not in a superintendency union or district shall employ a superintendent of schools and fix his compensation. A superintendent of schools as the executive officer of the committee, and under its general direction, shall have the care and supervision of the publi schools, shall assist it in keeping its records and accounts and in making such reports as are required by law, and shall recommend to the committee teachers, textbooks and courses of study."

IN LOVING MEMORY

DEE—There will be a high mass celebrated Saturday morning at 9 o'clock at the Sacred Heart church for the repose of the soul of the late Dennis Dee, who died in Castle Island, County Kerry, Ireland. Sadly missed by his sisters, Mrs. Patrick Riley, Mrs. Thomas Murphy and Mrs. D. J.

Saco-Lowell Bridge

Continued

the present buildings, it may be necessary for the city council to pass a special order giving the company this right.

It was learned today that the resolution passed by the council giving the Saco-Lowell Co. the right to close Worthen and Kitson streets for manufacturing purposes did not include a right for the erection of a bridge, although the original petition of the company did include such a structure and at the public hearings held on the matter the bridge question was fully discussed. Provided the bridge was of sufficient height above the street level no opposition was apparent.

The bridge matter was discussed this forenoon in the office of City Solicitor Patrick J. Reynolds, with James J. Kerwin, Esq., attorney for the Saco-Lowell Co., James J. Gallagher, president of the city council and Clerk Stephen Flynn.

Until some remedial action is taken by the city council the company's application for a building permit for the bridge will not be recognized by the buildings department.

Sure Relief FOR INDIGESTION

BELL-ANS FOR INDIGESTION 25 CENTS

6 BELL-ANS Hot water Sure Relief

BELL-ANS

25¢ and 75¢ Packages Everywhere

CARD OF THANKS

I desire to express my sincere thanks to my kind relatives and friends for their kindness and sympathy shown to me in the death of my beloved mother. I will ever hold them one and all in grateful remembrance.

MR. WILLIAM F. ADIE.

BIG ULCER ALL HEALED

"Now I can Walk," Says Mrs. Southcott

"Here is another letter that makes me happy," says Peterson. "One that I would rather have than a thousand dollars."

"Money isn't everything in this world. There is many a big-hearted, rich man who would give all he has on earth to be able to produce a remedy with such mighty healing power as Peterson's Ointment.

"Read this letter by Mrs. Albert Southcott. It seems like a miracle, but it is true, every word of it.

"I know it because I get similar letters almost every day from people who have used my ointment for old sores, eczema and piles.

"Is it any wonder I am happy!"

Peterson Ointment Co.

Dear Sirs:

"I was an untold sufferer from an old running sore and ulcer. I had tried most everything without any relief from pain. A friend told me of your wonderful ointment and the first box took away the pain that had not left me before in years, and after using just nine dollars' worth of the salve I am cured. The ulcer was 9 inches by 6½ inches, is all healed and I can walk. Never, never will I be without Peterson's again.

"You may use this to recommend your ointment if you wish. I cannot say enough to praise it." Yours truly, Mrs. Albert Southcott, Lyndonville, N. Y. Price, 35c.—Adv.

MISS B. T. CRYAN
Formerly La Victoire

MISS AGNES F. MURPHY
Formerly Cheney & Murphy

Extend a Cordial Invitation to You to Attend Their Showing of

Autumn and Fall Millinery

FRIDAY AND SATURDAY
Sept. 21st and 22nd

209 BRADLEY BUILDING

Where You Will Find

EXCLUSIVE DESIGNS IN TRIMMED AND UNTRIMMED HATS

EXCEPTIONAL VALUES FOR FRIDAY and SATURDAY

Sold Out to Slater's

Shoe Prices SMASHED — We Purchased Entire Stock of Big Springfield Shoe Store — Shoe Prices SMASHED

THOUSANDS OF PAIRS FOR MEN, BOYS, GIRLS AND CHILDREN

Lowell public benefits by their misfortune. We have bought for cash the entire stock on hand in this big store at 255 Main street, Springfield, Mass., at a ridiculous low figure and will place it on sale at prices which are less than actual cost of the raw materials. Nowhere—No time—Never have good, dependable shoes for men and boys' and girls' school shoes been offered at such BED ROCK PRICES.

Sale Starts Tomorrow Morning

Buy Now and Save Money

$3.45

YOU CAN SAVE DOLLARS

680 pairs $5, $6, $7 shoes and oxfords. Now fall styles go at $3.45

MEN'S SHOES Almost Given Away

346 pairs $6, $7, $8 shoes and oxfords, Black and Brown, all styles go at 3.45

MOTHERS, TAKE ADVANTAGE

Thousands of Pairs of Boys', Girls' and Children's Sturdy School and Dress Shoes. All leathers, Vici, Gun Metal and Tan. All sizes, Go at $2.00

For Boys, Misses & Growing Girls $2.95

Buy 2 and 3 Pair for the Price of 1

MEN! NOTICE!!

Thousands of Pairs of New Fall Styles, High and Low Shoes

AT TREMENDOUS BARGAINS

All the wanted styles in all leathers, for men and young men. $8 values for $3.95

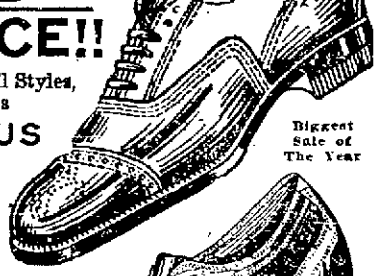

Biggest Sale of The Year

BIG BARGAINS

New Fall Oxfords for men and young men. College Brogues and all the newest styles. $9 and $10 values at $4.95

COMFORT SHOE BARGAINS

Dr. Slater's famous Cushion Sole Comfort Shoes and Firm Grip Arch Supporting Shoes to go for $4.95

$4.95

BOYS

Hundreds and Hundreds of pairs of strong, sturdy School Shoes $2.95

Bargain Tables Loaded With new School Shoes for Boys, Girls and Children. All kinds to pick from. Regular prices, $3, $4, $5. $2.00

25 Central St.

SLATER'S BIG SHOE STORE

25 Central St.

THREE ALLEGED HOLD-UP MEN ARRESTED

BOSTON, Sept. 20.—Three men were arrested after they and two others had attempted to hold up Peter Wypych in his home on Billerica street in the West End, early today. When the police arrived they found Wypych covering the trio with a revolver, which he said he had wrested from one of the bandits after they had demanded his money. The other two escaped.

HEAVY FREIGHT TRAFFIC IN JULY

WASHINGTON, Sept. 20.—Freight traffic on American railroads in July of this year was the largest ever recorded for that month with the exception of 1918 and 1920. Statistics prepared by the bureau of railway economics show the movement, measured in net ton miles, was 38,513,263,000. This figure was exceeded in July, 1920, by nearly 5 per cent., and in 1918 by about 2 per cent.

Compared with last July, when the shopmen's strike was on, the month showed increase traffic of 42 per cent. In the eastern district the figures were 62 per cent higher. The southern and western districts showed increases of 30 and 22 per cent., respectively.

Loading of revenue freight for the week ending Sept. 8 was 925,858 cars, an increase of 105,611 over the same period in 1922, according to the American Railway association. The total, however, was less than for the previous week, owing to Labor day and the suspension of work in the anthracite fields.

DEMAND UNION BE OUTLAWED

N. Y. Publishers Call Upon International Officer to Revoke Charter of Strikers

Little Prospect of Immediate Settlement of Pressmen's Strike

NEW YORK, Sept. 20.—New York's newspaper pressmen's strike, which has curtailed publication of all leading dailies since Tuesday morning, faced little prospects of immediate settlement today, the publishers at a meeting last night having rejected propositions put forth by the local union and demanded that George L. Berry, president of the international union, revoke the local's charter and form a new organization.

Whether this request would be granted, Mr. Berry declined last night to say. A meeting of officers of the international union was called for this morning and it was expected definite action one way or another on the owners' request would result.

The owners, in their statement, characterized the strikers as "defiant" and declared they would have no further dealings with their organization. They said they would continue to publish combined editions of both morning and evening papers, which they have done since the strike started.

"You have assured us," the owners told Mr. Berry, "that you would outlaw the local union and give a charter to another union. We will not deal further with this defiant union. We are awaiting your promised action."

The union's proposition for settlement, rejected by the owners, called for the appointment of an arbitration board consisting of three union members, three publishers and three impartial members. They asked that nothing be done in the way of a permanent agreement until this board decided upon the question of hours, wages and the number of men to each press. The union also demanded that conditions prevailing before the award of Judge Manton in March, 1922, be restored.

Mob at Press Room Dispersed

Upon reports that a newspaper delivery truck had been attacked on Manhattan bridge by strikers or strike sympathizers, 10 police department automobiles were added to the fleet of 20 previously assigned to William J. McGrath, deputy inspector in charge of police on strike duty.

An alarm sent police headquarters from the Daily News brought reserves to the press room entrance of the plant, where 25 men formed the nucleus of a rapidly growing crowd. The reserves scattered the mob with night sticks and the 25 men, believed to have been strikers, were dispersed.

PRISON RELIEF HIS LIFE TASK

By N. E. A. Service

WASHINGTON, Sept. 20.—Is the criminal as black as he's painted?

Generally not says Earl E. Dudding, head of the Prisoners Relief society, with headquarters in Washington.

Dudding himself spent four years in the Moundsville (W. Va.) prison, following conviction on a charge of second degree murder. His plea was self-defense.

Released, he devoted his life to relieving, both within and without the bars, the lot of men who have fallen athwart the law.

He finds jobs annually for thousands of convicts released from the country's penitentiaries, and so well has he established his contention that the average convict is a victim of circumstances rather than a deliberate wrongdoer, that today 20,000 representative employers of labor take his word as a bond for any ex-convict trying to win back to respectability.

"And more than 90 per cent of such men," says Dudding, "have made good. Of the few who slip, the greater number are mental defectives."

DEFICIT SHOWN IN ST. RAILWAY REPORT

A deficit for the month of $2,436.46 is shown in the August statement of the Lowell district of the Eastern Massachusetts Street Railway company. Total revenue is given as $102,039.12 and total operating expenses and taxes $82,046.57. The handsome margin between the two is dissipated by deducting $22,429 for interest at six per cent on the cost of property.

There is nearly $25,000 margin between total revenue and total operating expenses for the month. Operating expenses reach a high figure. Maintenance of track, wire and buildings is costing $22,422.63 and maintenance of rolling stock is listed as costing $6729.61. In other words, for maintenance alone the company claims to have been obligated for almost $1000 every day of last month. This is Lowell district. The condensed account follows:

Total revenue	$102,039.12
Operating expenses	
Maintenance of track, wire and buildings	$ 22,422.63
Maintenance of rolling stock	6,729.61
Cost of electric power	12,074.17
Operating of cars	23,008.98
Injuries and damages	2,514.40
Salaries and expenses, official and clerical	2,401.45
Insurance	881.10
Legal expense	75.31
Stores and stable expenses	1,005.35
Miscellaneous expenses and debits	2,074.78
Total operating expenses	$ 78,187.78
Taxes	3,858.79
Total operating expenses and taxes	$ 82,046.57
Interest at 6 per cent on cost of property	22,429.00
Total cost of service	$104,475.57
Deficit	$ 2,436.46

FOURTH DEGREE, K. OF C.

The annual election of officers of Bishop Delany Assembly, Fourth Degree, Knights of Columbus, will be held at the regular meeting this evening. The date for the annual communion Sunday will be announced by Rev. James F. Lynch, chaplain. Faithful Navigator Arthur J. O'Neill will preside at the meeting.

WILL HOLD CAMPFIRE MEETING

Tomorrow evening, in the form of a campfire meeting, to be held by Admiral Farragut Camp 75, Sons of Veterans, in Post 120 hall, promises to be one of the best meetings ever, since occasions of this kind were inaugurated several years ago. Members of various camps will be the guests of the evening, among which will be members of the auxiliary to Camp Farragut, Mary E. Smith tent, D.V. Guests from out-of-town are also expected and indications point to a gala event tomorrow evening.

Supper will be served at 6 o'clock by members of the auxiliary, Mrs. Bartlett taking charge. Mr. Joseph J. Hennessey will be the speaker of the evening and his talk promises to be of interest to the members attending. A firing squad will give an exhibition of a night in camp and this number includes a variety of entertainment numbers and musical selections which should enhance the evening's program to a great extent.

A social hour will follow the program.

Alabama Mayor Says Tanlac Restored His Health

Judge G. W. Thomason, Mayor of Tarrant City, Alabama, widely known and highly esteemed pioneer citizen, recently gave his unqualified endorsement to the Tanlac treatment.

"Chronic indigestion brought me to the verge of a general breakdown three years ago," said Judge Thomason, "and nothing seemed to afford much relief. I was eating scarcely enough to keep going on, and food stayed in my stomach like a rock, causing pain and extreme nervousness. Sleep was often impossible, and I gradually weakened so I could hardly attend to my office duties.

"The first bottle of Tanlac improved my appetite and digestion wonderfully, my nervousness disappeared and I rested better at night. Each successive bottle gave added impetus to my returning strength, and I felt ten years younger when I finished the sixth bottle a short time later. Tanlac gave me new zest in life that still remains with me."

Tanlac is for sale by all good druggists. Accept no substitute. Over 37 million bottles sold.

Tanlac Vegetable Pills are Nature's own remedy for constipation. For sale everywhere.

TAO TEA BALLS

FREE for you with our compliments. Supreme flowery orange pekoe blend—ENOUGH FOR 8 cups

finest tea you ever tasted

Delicious

TAO TEA CO., Inc., 103 Park Avenue, New York, N.Y.

Name

Address

Here's a 2-cent stamp to cover mailing. Send me a Tao Tea Balls—the convenient, modern, economical way of serving tea. My grocer's name is

Annual Fall Showing

OF

Magee Ranges

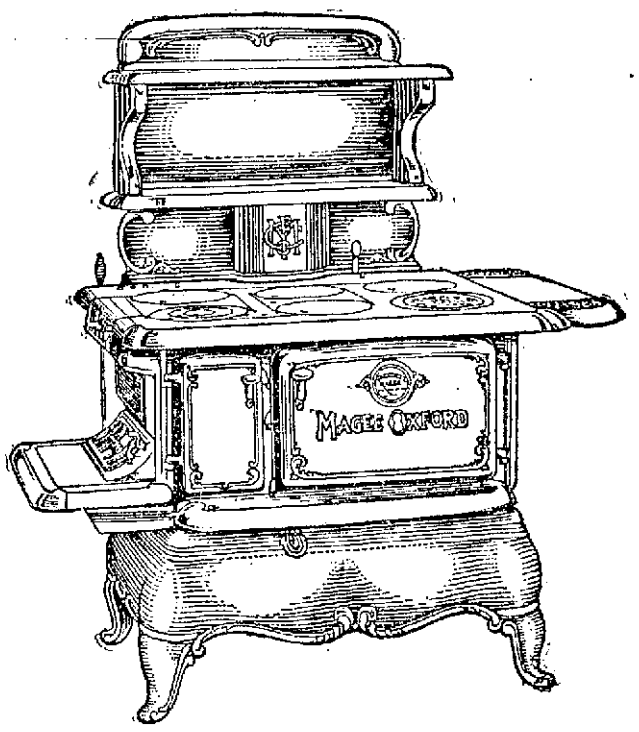

It is with pleasure we announce our annual fall showing, for we know this is the season when new ranges are in great demand and need.

The MAGEE RANGES are well and favorably known by a great number of housekeepers and we positively guarantee that anyone buying a new Magee Coal Range or a Magee Coal and Gas Combination will be assured of satisfaction, both for the baking and heating qualities. During this event we will run a

MAGEE RANGE CLUB

Offering Special Terms on These High Grade Ranges of

$5.00 Down $2.00 Weekly

SALE COMMENCES FRIDAY MORNING

GOOKIN FURNITURE CO.

Prescott St.

1c SALE

WEBSTER'S SALE

THURSDAY, FRIDAY AND SATURDAY

THE PLAN

Pay us our regular price for any item mentioned in this advertisement and we will sell you another of the same kind for One Cent.

1c SALE

Household Remedies

35c Tube Zinc Oxide Ointment 2 for 36c
25c Pt. Peroxide 2 for 26c
29c Bottle Cascara Tablets (100) 2 for 30c
15c Lb. Epsom Salts 2 for 16c
15c Lb. Sulphur 2 for 16c
20c Pkg. Aspirin Tablets (Squibbs) 2 for 21c
25c Pt. Creolenm 2 for 26c
45c Witch Hazel 2 for 46c
25c Can Zinc Stearate 2 for 26c
45c Pt. Petrolatum Oil 2 for 46c
29c Bottle Rhinitis Tablets (100) 2 for 30c
25c Pkg. Rat Corn (Kills Rats) 2 for 26c
25c Bottle Castor Oil 2 for 26c
35c Bottle Blaud Pills (100) 2 for 36c
15c Pt. Ammonia Water 2 for 16c
20c Pkg. Cedar Camphor 2 for 21c
25c Jar Carbolic Salve 2 for 26c
15c Box Salts of Lemon 2 for 16c
35c Bottle Bug Exterminator 2 for 36c
50c Pt. Imported Cod Liver Oil 2 for 51c
10c Can Peterman's Roach Food 2 for 11c
40c ½ Pt. Olive Oil 2 for 41c
25c Bottle Extract Vanilla 2 for 26c

Toilet Articles

25c Jar Witch Hazel Cold Cream, 2 for 26c
75c Ounce Perfume. All odors 2 for 76c
$1.00 Colgate's Toilet Waters (Discontinued Odors) 2 for $1.01
50c Box Jardin Face Powder 2 for 51c
75c Ounce Sachet Powders (all odors) 2 for 76c
10c Jergens Glycerin Soap 2 for 11c
25c Can Colgate's Talcums (Discontinued Odors) 2 for 26c
$1.50 Palmer's Toilet Water (Discontinued Odors) 2 for $1.51
25c Jar Cold Cream (Webster's) 2 for 26c
25c Cake Palmer's Lotion Soap 2 for 26c
25c Can Pompeian Talcum 2 for 26c
50c (Squibbs') Dental Cream 2 for 51c
10c Cake Palmer's Soap (all odors) 2 for 11c

SPECIAL

COFFEE: 50c lb. Webster's Best (Quality Guaranteed) 2 lbs. for 51c

TEA: 60c lb. Orange Pekoe (Best Grade) 2 lbs. for 61c

SODA DEPT.: 30c Pt. Brick of Jersey ICE CREAM 2 for 31c

CANDY DEPT.: 49c lb. Webster's CHOCOLATES (Hand Dipped) 2 for 50c

SUNDRIES

50c W. W. Stationery 2 for 51¢
35c Dressing Comb Lady's or Gent's 2 for 36¢
35c Tooth Brush 2 for 36¢
25c Powder Puff 2 for 26¢
$2.00 Hot Water Bottle 1 Year Guarantee 2 for $2.01
$1.50 Fountain Syringe 2 for $1.51
50c Correspondence Cards 2 for 51¢
25c Nail Files 2 for 26¢
75c French Briar Pipe 2 for 76¢
35c Hand Scrub Brush 2 for 36¢
5c Manila Cigars 2 for 6¢
$2.50 Lunch Kit and Vacuum Bottle 2 for $2.51
$1.00 Atomizer 2 for $1.01
5c Hair Net Single Mesh 2 for 6¢
15c Rubber Sponge 2 for 16¢
50c Wool Bath Sponge 2 for 51¢
50c Oxzyn Rouge 2 for 51¢
50c Tooth Brush Case Nickel Plated 2 for 51¢
50c Laco Olive Oil Shampoo 2 for 51¢
$1.50 Prophylactic Hair Brush 2 for $1.51

Patent Medicines

75c Bottle Emulsion Cod Liver Oil 2 for 76c
$1.00 Bottle Beef, Iron and Wine 2 for $1.01
50c Bottle White Pine and Tar Syrup 2 for 51c
25c Box Phospo Quinine Tablets 2 for 26c
25c Kidney Plaster 2 for 26c
25c Bottle Franklin's Larkspur Lotion, 2 for 26c
35c Bottle White Liniment (Dearco) 2 for 36c
25c Box Webster's Veg. Laxative Pills, 2 for 26c
$1.00 Box Vitamine Tablets 2 for $1.01
35c Bottle Worm Syrup 2 for 36c
50c Bottle Sage and Sulphur 2 for 51c
25c Box Webster's Headache Powders, 2 for 26c
$1.00 Box Nux and Iron Pills 2 for $1.01
50c Bottle Cocoanut Oil Shampoo 2 for 51c
19c Belladonna Plaster 2 for 20c
$1.00 A. D. S. Malted Milk 2 for $1.01
50c Bottle Alkaline Antiseptic Solution, 2 for 51c
50c San's (for Perspiration) 2 for 51c
25c A. D. S. Hepatic Salts 2 for 26c
75c Franklin's Blood Purifier 2 for 76c
$1.00 Extract of Cod Liver Oil 2 for $1.01
10c Beechams Pills 2 for 11c
25c Ex Lax 2 for 26c

The low price at which the goods are sold make the following rules necessary—

NO GOODS DELIVERED

NO C. O. D. ORDERS ACCEPTED

NO TELEPHONE ORDERS ACCEPTED

Write your order now!
Bring it with you when you come.

WEBSTER'S

DRUG STORE--Bridge, Corner Third Street

A MODERN COLUMBUS

Following the course set for him by Columbus over 400 years ago, Alain Gerhault, French tennis star and yachtsman, crossed the Atlantic alone in the 30-foot sloop Firecrest. For 142 days he battled storms and starvation to finally make a landing on the shores of Long Island, N. Y. Inset shows the Firecrest.

MAX BOHM, WELL KNOWN ARTIST, DEAD

PROVINCETOWN, Sept. 20.—Max Bohm, well known artist and mural painter, died at his summer home here yesterday. He was 55 years old.

He was born in Cleveland, O., in 1868, and his home was in Bronxville, N. Y., but since 1914 he had spent his summers here. His rise to fame as a painter was rapid. In 1893, two years after he went abroad to study, his first picture was hung in the Paris salon. During his later career he won many prizes in European art centres. Many museums in America and abroad have hung his works.

Mr. Bohm was vice president of the Mural Painters National society and a member of the Architectural league of New York and Provincetown Art association and the Paris Society of American Painters. He was a leading spirit in the Beach Combers, the Artists club here and resigned last week as "skipper" of the organization.

In 1898, he married Miss Zella Newcomb of London, who, with a son and two daughters, survive him.

OUR BOARDING HOUSE

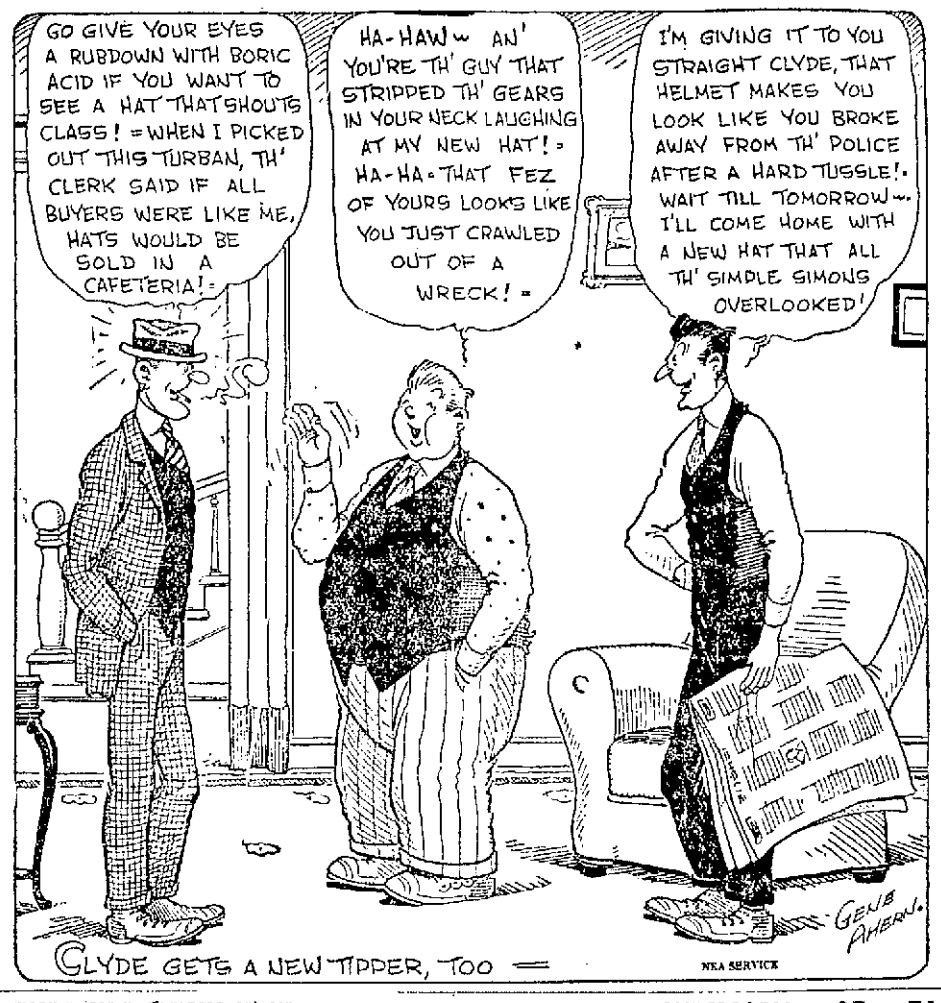

CLYDE GETS A NEW TIPPER, TOO =

Are You Weak, Tired, Worn Out Before Day's Work is Done?

It's not the weather or the amount you have to do but the rundown condition of your system that makes work a burden and life a drudge.

Build yourself up! Take a good tonic, as your doctor would advise. A delicious spoonful of Dr. Thacher's Liver and Blood Syrup will quickly increase your appetite, strengthen your digestion, tone your torpid liver, soothe and nourish your nerves. It will help Nature give you a gentle but thorough movement of the bowels, removing sickening impurities from your system and sending healthier blood coursing through your veins.

Sold under a standing guarantee that your money will be promptly refunded if for any reason you fail to get complete satisfaction and relief. Get it in Green's Drug Store, A. W. Dows & Co., Noonan's Drug Store, Frye and Crawford Drug Co.—Adv.

HATS

Ladies', Men's and Children's Hats remodeled. Ladies' and Children's Hat Frames. New Felts and Beavers for Ladies and Children.

E. H. SEVERY, Inc., 133 Middle St., Lowell, Mass.

Open until 6 p. m. every week day

SUMMARY OF EARLY MORNING A. P. NEWS

Publishers of most important New York newspapers serve notice on George L. Berry, head of Pressmen's union, that they will not deal any more with local organization of pressmen, whose actions publishers describe as defiant.

Lieut. Blodgett, navigation officer of lost destroyer squadron's flagship, tells San Diego court of inquiry that radio signals from Point Arguello, were disregarded, costing lives of 23 enlisted men.

Oklahoma legislators sign call for special session of the lower house and accuse Governor Walton of misusing his official powers.

Postmaster General New says he is sure President Coolidge will be republican nominee in 1924, Indianapolis dispatch declares.

Mayor Cauffiel of Johnstown, Pa., denies that he issued formal order for negroes to leave the city but that he "advised them" to go for their own safety and the welfare of the community.

National Equal Rights league, negro organization with headquarters at Boston, sends message to President Coolidge and Governor Pinchot protesting against any expulsion of negroes from Johnstown, Pa.

Senator Borah has talk with Mr. Coolidge, and says president and his advisers will seek at once to solve situation facing farmers in the west.

Herbert K. Sanborn divorces Gloria Swanson, motion picture actress; decree is given him at Los Angeles on grounds of desertion.

Dr. Charles P. Noble tells surgeons at Philadelphia that "surgeons have become mere mechanics and the profession of surgery only a trade."

Margaret Illington, actress, is recovering from serious operation performed in New York city.

Japan plans to float billion dollar loan to finance reconstruction, Tokio advices say.

STUCK ON IT

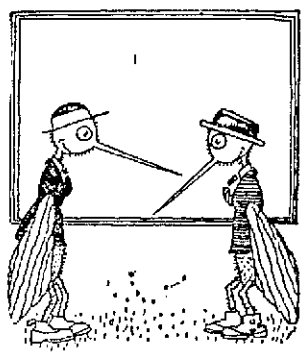

First Mosquito—Did Miss Horsefly like that paper she was looking at this morning.

Second Ditto—Like it! Why, she's stuck on it.

ONE SHORT FLIGHT ASSURES YOU LONG DOLLARS

Economy and Style—From our New York Factory to You. The only store in Lowell to teach you, FREE OF CHARGE, how to make and trim your hats.

ANNETTE MILLINERY CO.
145 Merrimack St. One Flight Up

1000 EGGS IN EVERY HEN

If You Keep Chickens CUT THIS OUT

"The great trouble with the poultry business has always been that the laying life of a hen was too short" says Henry Trafford, International Poultry Expert and Breeder, for nearly eighteen years editor of Poultry Success.

The average pullet lays 150 eggs. If kept the second year, she may lay 100 more. Then she goes to market. Yet it has been scientifically established that every pullet is born or hatched with over one thousand minute egg germs in her system—and will lay them on a highly profitable basis over a period of four to six years' time if given proper care.

How to work to get 1000 eggs from every hen; how to get pullets laying early; how to make the old hens lay like pullets; how to keep up heavy egg production all through cold winter months when eggs are highest; triple egg production; make sincker hens hustle; $5.00 profit from every hen in six winter months. These and many other money making poultry secrets are contained in Mr. Trafford's "1000 EGG HEN" system of poultry raising, one copy of which will be sent absolutely free to any reader of this paper who keeps six hens or more. Eggs should go to a dollar or more a dozen this coming winter. This means big profit to the poultry keeper who gets the eggs. Mr. Trafford tells how. If you keep chickens and want them to make money for you, cut out this ad and send it with your name and address to Henry Trafford, Suite 699 E, Herald Bldg., Binghamton, N. Y., and a free copy of "The 1000 EGG HEN" will be sent by return mail.—Adv.

A GOOD PLACE TO TRADE

Atherton FURNITURE COMPANY CHALIFOUX'S CORNER — LOWELL

SPECIAL 10-DAY SALE OF NEPONSET FLOOR COVERING

STARTS FRIDAY MORNING AT 8.30 O'CLOCK

100 PER CENT WATERPROOF

"Neponset" is not merely waterproof on top and bottom, but is guaranteed 100% waterproof all the way through. Water cannot fade the handsome "Neponset" colors—It will not dim the artistic "Neponset" patterns—neither will water soak in and injure it in any way. Once you put this famous floor covering down, it's bound to please and last for years.

OVER TWENTY BEAUTIFUL PATTERNS

The newest and most desirable produced are in this immense quantity of 3000 yards we have purchased for this great sale. Many of them just off the press. There are **Wood, Tile, Matting, Block, and Allover Designs,** in strikingly clear color combinations. In fact a design and color suitable for every room in the house. Patterns that you will be proud to have on your floors.

NEPONSET RUGS

9x12	Regular price $18.33	Sale price **$13.75**
9x10.6	Regular price $16.65	Sale price **$12.49**
9x9	Regular price $14.38	Sale price **$10.79**
7.6x9	Regular price $11.66	Sale price **$8.75**
6x9	Regular price $9.44	Sale price **$7.46**

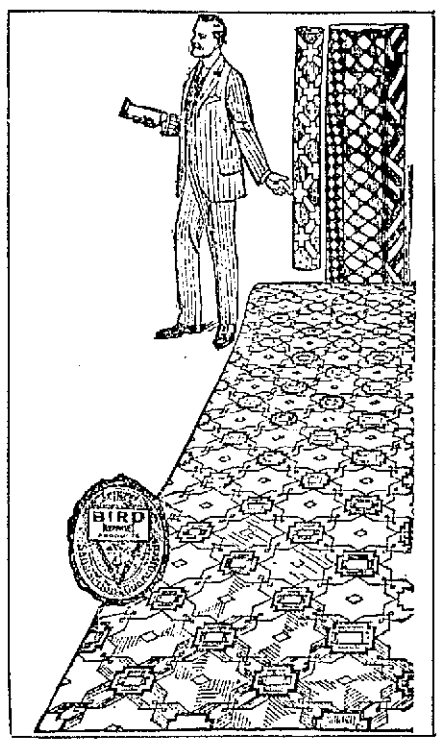

Don't Delay Buying

It Is the Best Opportunity You Will Have This Season

Although we have enough to furnish a great many homes, it may be possible that the very pattern and color that would suit your purpose best will go first, and reorders that we are obliged to send to the factory will have to be sold at a much higher price, so

You Must Act Quickly

If you want to share in this factory demonstration and sale at the **Special Price** which is for one week only, don't forget to bring room measures when you come to buy. To insure yourself against disappointment, we advise an early selection, then you take NO CHANCES.

NEPONSET RUGS

4.6x9	Regular price $4.25	Sale price **$3.19**
3x9	Regular price $3.00	Sale price **$1.98**
1½x9	Regular price $1.50	Sale price **98c**

NEPONSET WILL NOT DECAY

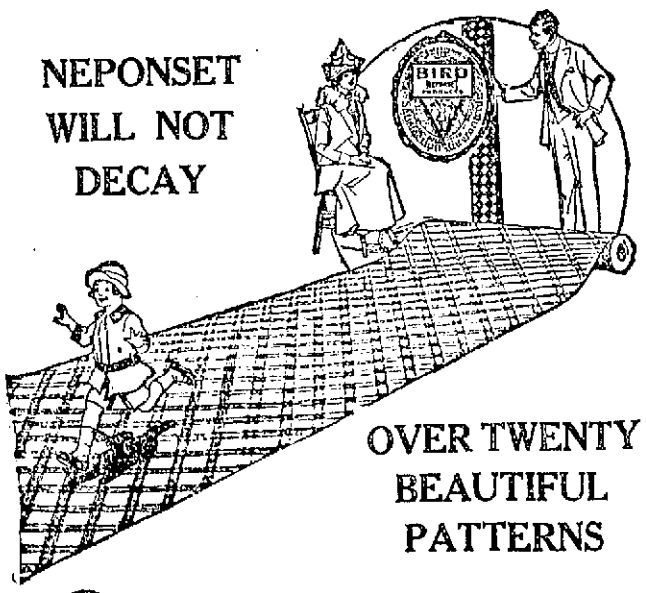

OVER TWENTY BEAUTIFUL PATTERNS

69c sq. yd.

Regular Value 87c sq. yd.

100 Per Cent Waterproof

"Neponset" Will Not Decay

For Every Room in The House

SEE OUR SIDEWALK TEST

FREE AUTO DELIVERY

Atherton FURNITURE COMPANY CHALIFOUX'S CORNER — LOWELL

CASH OR TERMS

SEE OUR WINDOW DISPLAY

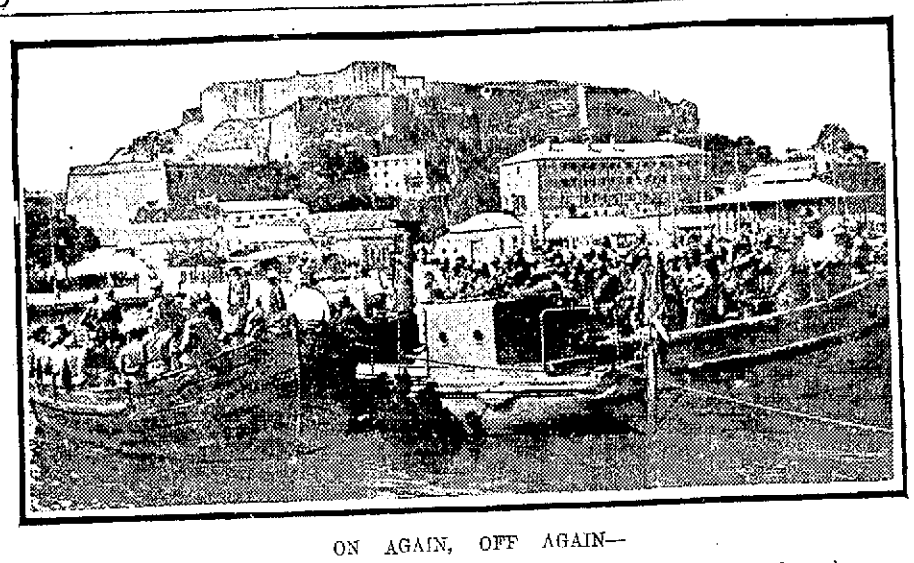

ON AGAIN, OFF AGAIN—

Hardly had the Italian troops sent to occupy the island of Corfu, made themselves comfortable on the Greek island when orders came for them to pack up and evacuate. This picture shows landing parties from the Italian fleet disembarking following the bombardment of Corfu.

SPLENDID

...Excellent; very good or fine. —Webster's.

The Uncle Dudley Editorials In the Boston Daily and Sunday Globe are well worth your attention.

To be sure of your copy of the Boston Daily and Sunday Globe order the paper regularly from your newsdealer or newsboy.

The 24-Page Sunday Globe Magazine

Be sure to read it next Sunday. The Sunday Globe Magazine contains fiction equal to that printed in the best of the monthly publications.

NOTICE

Home wanted for man and wife with $730 security. Man is blacksmith, tool maker, dresser and temperer and is ready for work. Have the very best of references. Mr. Peter Johnson, 33 Dellard st., Lowell.

DEBATE AT OPENING OF NEW DAIL EIREANN

DUBLIN, Sept. 20.—(By the Associated Press)—The opening sitting of the new Dail Eireann was an uneventful one, aside from one exciting incident. That was when the farmers' party, representing the opposition in the absence of all the republican deputies, sought unavailingly to induce the government to liberate imprisoned republican members of the chamber so as to enable the republican party to hold a meeting and discuss its future policy. This proposal provoked brief but somewhat heated debate, which showed that the government had not the slightest intention to recede from its previous attitude toward the republicans.

As has been anticipated, William T. Cosgrave was re-elected president of the executive council of the Irish Free State by acclimation, and Michael Hayes was unanimously chosen speaker of the Dail.

Deputy Gorey, leader of the farmers' party, in urging the liberation of Eamon de Valera and the other republicans under arrest, argued that 44 republicans had been elected to the Dail by the people and that they should at least be given the opportunity to meet together in order to determine whether they would obey the rule of the majority and adopt constitutional methods.

Mr. Cosgrave spoke in quiet tones. He said that the present was not the proper time to raise such a question.

GOV. COX ASKS REPEAL OF TAX ON HARD COAL

BOSTON, Sept. 20.—Gov. Cox and local coal companies, confronted by a certain increase of coal costs for New England consumers, made serious efforts yesterday to nullify the price increases made yesterday by the operators with the resumption of mining. The governor, in a communication to Gov. Pinchot of Pennsylvania, urged that Pennsylvania repeal its state tax levied on anthracite coal at the mines.

The president of one of the largest Boston coal companies said yesterday afternoon that the companies would avert an increase in local retail prices through absorption of the jump made by the operators. According to this plan the companies would cut down their own overhead expenses on deliveries and in other ways to negative the added charges at the mines.

Donald L. Whittemore of John A. Whittemore's Sons, Boston coal dealers, said, however, that the latter plan ridiculous. His own firm, he said, had already economized to the limit on overhead. He said if it were possible to cut down on the overhead the coal companies would already have done so, if they were good businessmen.

Another suggestion for offsetting the operators' rise in price, that the railroads cut down a little in the costs of transportation, was mentioned by Mr. Whittemore. He said, however that such action would require much time and that for the present crisis is ineffective.

Should Pennsylvania accept the suggestion from Gov. Cox and repeal its tax on anthracite at the mines, the resultant decrease, although helpful, would not be enough to overcome the reported jumps of 50 and 90 cents at the mines, the tax being one and one-half per cent on the sales price at the mines.

"The retail price must go up as soon as the coal being mined under the new wage agreement reaches here," Mr. Whittemore stated. "With a jump of 70 or 90 cents per ton on broken, egg, stove and nut coal at the mines, there is nothing left for the retailers to do but add that amount to their own price as soon as the new mine price affects them.

This Little World

LOS ANGELES
BY DON RYAN
N. E. A. Service Writer

LOS ANGELES, Sept. 20.—Broadway, main artery for residents and tourists alike, is a guage of the life that flows through Los Angeles. These days it's like a vegetable garden.

For instance, every shade of cabbage appears in the women's dresses. Tomato is a favorite color. Lemon is an emissary from the citrus kingdom. Heliotrope and orchid speak a word for the flowers.

But vegetable tones rule. The dark, ruddy complexion of the ripened beet, the dissonant emphasis of carrots, greens attuned to the dusty-dry of vegetable stems long standing in the field.

The vegetables crowd the sidewalk, ready to be shunted into the picture shows, soda fountains, department stores. Only an occasional man, like a black beetle among the pods, stalks through the press.

It was out at the United Studios. They were shooting stills for Donald Crisp's new picture, "Ponjola." The lot was cluttered with Englishmen.

"What's it all about?" asked a newspaper man.

"Crisp was a Boer war captain," explained the assistant director. "But there isn't a man in the bunch of extras below the rank of major. Oh, yes! Those two young fellows on the end are lieutenants. But they're of noble blood."

"You mean those extras are of the English nobility?"

"Sure. Every last man—except that old guy with whiskers. He's Kommandt H. DeRoy. He fought on the other side of the Boer war. General of the Free State army."

"Who's the first in line"

"That's Major Charles Talbot, R. G. A., Earl of Glendora. Next guy, Lieut. Colonel Fenwick Oliver, Indian army. And so on, down the line. All ruined by the war. All working as extras. Glad to get the seven-fifty a day."

There are more artists and would-be artists in southern California than any other spot this side of the Quartier Latin.

For example, the Pasadena community players. This volunteer group have been giving Los Angeles and environs European plays which never would have been presented as boxoffice attractions.

Recently the group put a fitting climax to the summer's efforts by picking up August Strindberg's "Lucky Pehr."

It was a happy choice. Strindberg give us life in allopathic doses. Life as it is, propped on vain ambitions, gnawed by worms of disillusion.

The very imperfections of the production seemed to fit the picture. They typified the fragmentary, imperfect thing life is—even at its best. And the occasional flashes of real beauty and earnestness typified the great moments life holds—even at its worst.

FIRE ON THE ROOF

A still alarm was sent in last evening for a roof fire at the home of Hyman Goldman, 688 School street. The blaze was extinguished before any serious damage was done.

HELP FOR GIRLS WHO WORK

Mrs. Lodic Tells How Lydia E. Pinkham's Vegetable Compound Helped Her

Tyrone, Pa.—"A friend told my husband how Lydia E. Pinkham's Vegetable Compound had helped his wife, so my husband bought me a bottle because I was so run-down, had a nervous weakness, no strength in my body and pains in my left side so bad that I could hardly do my work. Before I was married I used to work in the factory, and I had pains just the same then as I have had since I have done my housework. I would not be without a bottle in the house now. It has stopped the pains all right and I have found out that it is a wonderful body builder, as it has made me well and strong. It is going to be the 'old reliable' with me hereafter, and I am always willing to tell other women how it has helped me. You can use this letter as you wish as I can honestly say that my words are true."—Mrs. M. Lodic, R.F.D. No. 4, Box 40, Tyrone, Pa.

Letters like this bring out the merit of Lydia E. Pinkham's Vegetable Compound. They tell of the relief from such pains and ailments after taking Lydia E. Pinkham's Vegetable Compound.

Nevery's Fashion Shop

55 CENTRAL STREET
5th floor Central Block
Over Jackson's 5 and 10¢ Store — Take elevator to save money

Start the Season Right by Selecting Your New Fall Garments Here

Where you are sure to find the correct models, from the slender misses' styles to the extra stout matron.

Hundreds of New Fall

COATS, SUITS, DRESSES, SKIRTS, FURS AND FUR COATS

To Select From and Mostly One-of-a-Kind Styles

Closing Out the Balance of Our Summer Stocks at Tremendous Reduction —

COATS, SUITS, TOP COATS and DRESSES; Values to $55, for.... **$19.75 to $25.00**

$22.50 SILK DRESSES, Sizes to 46, for **$10.00**

$25.00 CANTON CREPE DRESSES, for **$15.95**

FUR COATS AT A LITTLE ABOVE COST

The Flavor of "SALADA" TEA

H380

ORANGE PEKOE BLEND

satisfies the most discriminating taste. Ask for a trial package today.

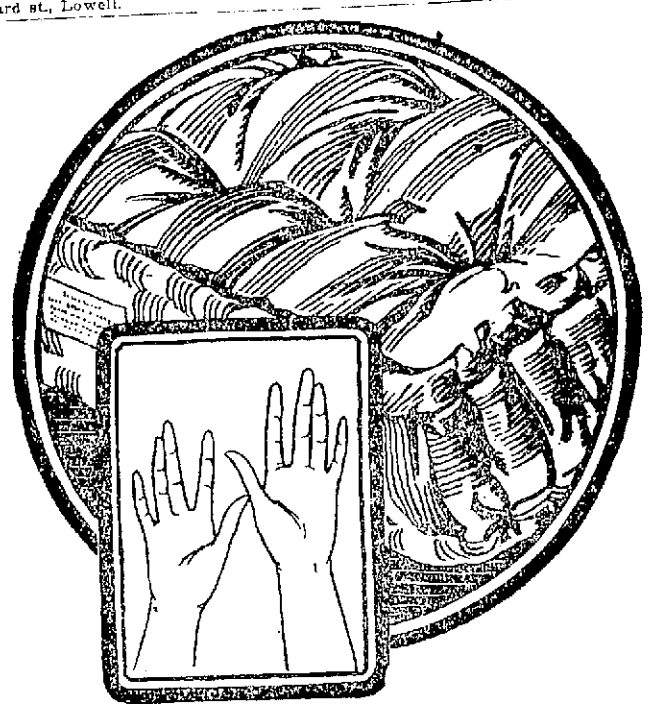

Built by human hands

EVER see those funny little egg-shaped dolls with a weight in the bottom so no matter how they struggle, whether they like it or not, always they bob up on end?

Ever sleep on a mattress soggy and matted down, and restlessly try to climb out of a per hollow spot, or turn over or ease yourself up in any way and couldn't?—just roll back one way in one spot — for all the world just like the funny little dolls!

Sorry for yourself weren't you?

The point of it all is — this talk about hand work is just to tell you the extra hand work and extra care has protected for all time Derry-Made mattresses against breaking down, sagging, or body-shaped hollows.

Hand-made roll edges, a hand-built layer-on-layer structure of Derry-Made cotton felt, carefully hand-built reinforcing, and so on down the long list of Derry-Made hand-made operations. Careful methodical exacting work, built in by a conscientious, well-trained group of workers.

That's the reason each new morning finds your Derry-Made taking up its friendly task, just as well renewed as the sleeper, never any "morning after" depression in a Derry-Made!

Worthwhile then, we'll say and believe you'll agree, to select your next mattress from one of these hand-built Derry-Mades.

Oh yes, just modestly priced. You'll find one you like at the price you wish to pay!

DERRY-MADE *Mattresses*

No apologies need be given

when Drake's Cake is served. It is so suitable for a late supper. There is real comfort in having some of Drake's Cake in the pantry when unexpected callers surprise you. With grape juice, lemonade or a cup of tea it is a ready refreshment for friends before they say "Good-Night" to you.

DRAKE'S CAKE — PURE FOOD

DERRY-MADE *Mattresses*

We have in stock just the right mattress at just the right price, so you're sure to find one you want on display in our stock—now!

$18, $20, $24, $30

ELMER E. FITCH CO.
160 Middlesex St.

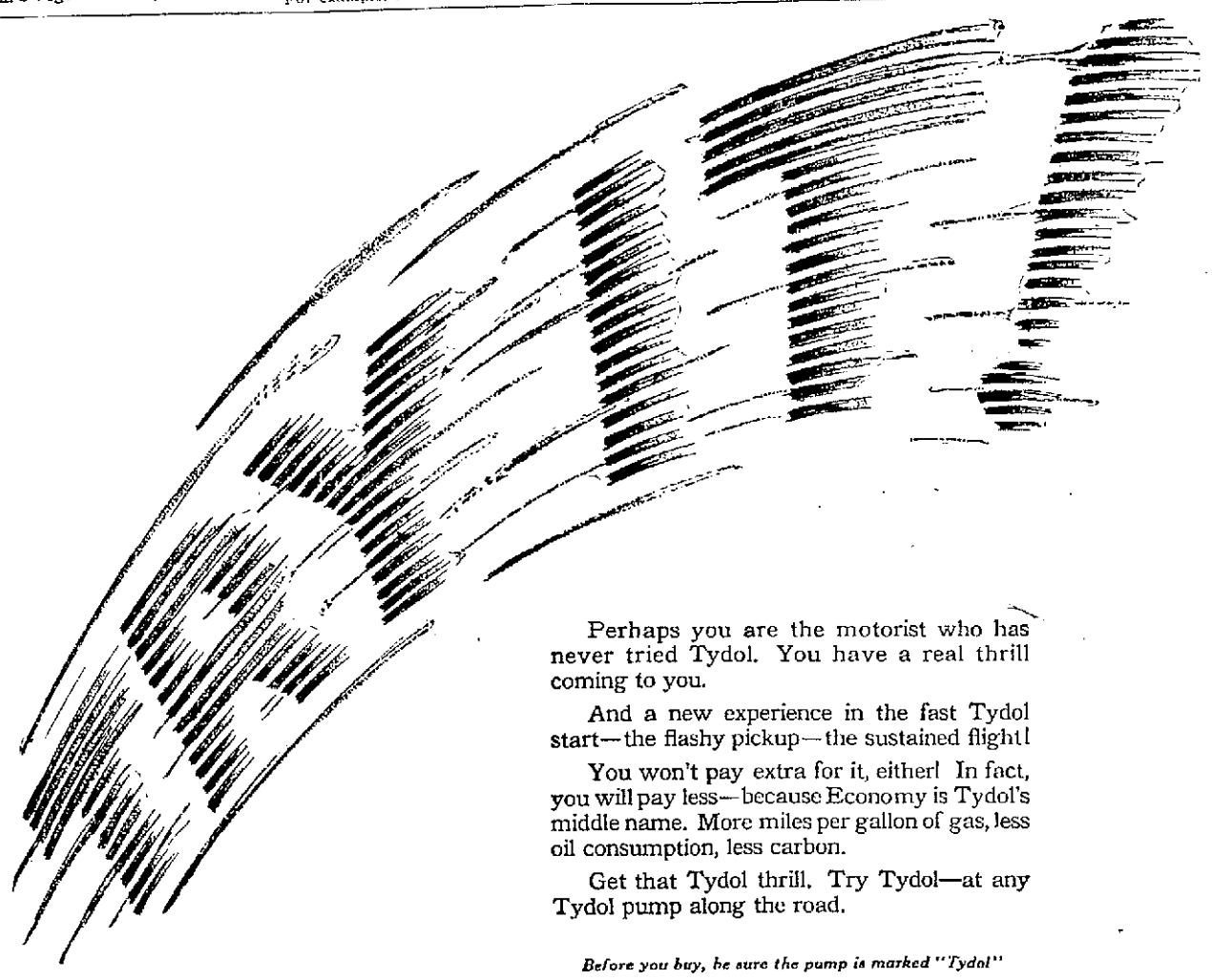

Perhaps you are the motorist who has never tried Tydol. You have a real thrill coming to you.

And a new experience in the fast Tydol start—the flashy pickup—the sustained flight!

You won't pay extra for it, either! In fact, you will pay less—because Economy is Tydol's middle name. More miles per gallon of gas, less oil consumption, less carbon.

Get that Tydol thrill. Try Tydol—at any Tydol pump along the road.

Before you buy, be sure the pump is marked "Tydol"

TIDE WATER SALES CORPORATION
Lowell, Mass. — Phone Lowell 5088
P. O. Box 1007 — Merrimack and Quebec Sts.

More air—less gas

AIR GAS 8 to 1 — With low grade gasoline — *8 parts air to 1 part of gasoline*

AIR GAS 15 to 1 — With TYDOL Economy Gasoline — *15 parts air to 1 part of gasoline*

TYDOL
ECONOMY GASOLINE

For full Tydol economy use Veedol motor oil

STOP! LOOK! LOOSEN!

Eleven of Lowell's Biggest Automobile Dealers Offer High Class

RENEWED AUTOMOBILES

—AT—

GREAT SACRIFICE PRICES

Your Chance to Buy Your Family a Car

On Sundays and holidays the family across the street, the people next door, get into their autos and start for the day to some distant relative, or camp, but your wife and daughter are peeping through the curtains at the happy riders. Stop this immediately.

The Combined Stock of These Automobile Dealers Includes

25 FORDS 5 HUPMOBILES 5 HUDSONS 12 OAKLANDS 7 STUDEBAKERS

10 DODGES 10 BUICKS 3 ESSEX 5 OVERLANDS 2 CADILLACS

15 CHEVROLETS 5 REOS 10 DORTS 3 CHALMERS

THIS SALES OFFERING OF NEARLY

FREE DRIVING LESSONS

If you cannot drive we will supply you with the services of a competent instructor free of all expense to you. We will teach you the care of the car and the proper way to handle it under all conditions, with the understanding that if you cannot learn you need not buy a car.

$100,000 Worth of Used Cars

Will Take Place

Thursday, Friday, Saturday, Sept. 20, 21, 22

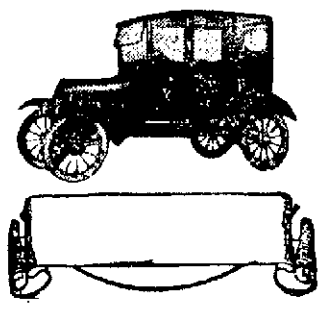

Ford $33.30

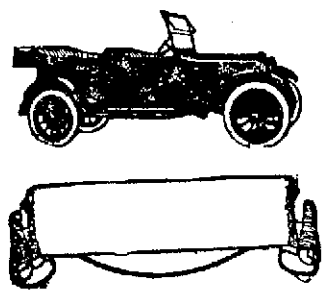

Dort $49.00

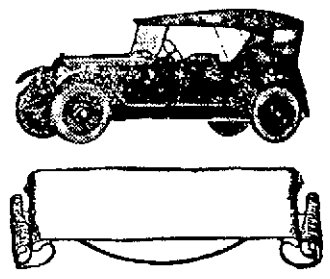

Stutz $99.00

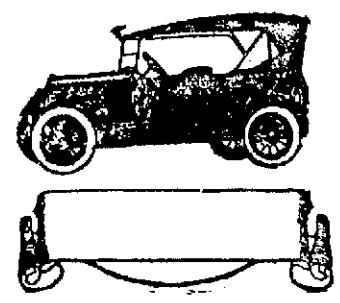

Buick $99.00

These four automobiles will be in the street parade carrying Sales Banners, Thursday, Friday and Saturday, between the hours of 12 and 1 o'clock for your approval. Any one of these automobiles may be bought after 1 o'clock Thursday, but will not be delivered until the close of the show Saturday night.

No such sacrifice of prices for Quality Automobiles was ever offered in Lowell.

WE STAND BACK OF THIS SALE

Pitts Motor Sales
Lowell Motor Mart
A. J. Cummiskey Motor Car Co.
Lowell Oakland Co.
D. E. McQuade
T. B. Rafter & Co.
Lowell Buick
Pentucket Motors
Henry A. Bissonette
S. H. C. Motor Sales
Hinkley & Drew

You cannot appreciate the quality of these Used cars unless you see them.

REMEMBER THE LOCATION

65 MOODY STREET

Opposite City Hall

—SALE DAYS—

COMBINED DEALERS' CAR SALE

THURSAY, FRIDAY and SATURDAY

REMEMBER

The big sale started this morning at 9 o'clock sharp. Scores of automobiles, hundreds of salesmen, unlimited bargains, unbelievable terms. The greatest event of its kind ever attempted in this state.

MAKE YOUR OWN TERMS IN REASON

WINGED FEET

Miss Mary Corday, dancer, with the laurel wreath of royal favor, gained from the Prince of Wales on her brow, returns to America to conquer the hearts of her fellow countrymen.

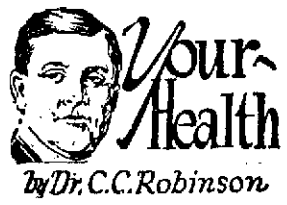

Your Health

by Dr. C. C. Robinson

SPITTER AND SPUTUM

Health officials everywhere in our country should have the authority to see that laws are strictly enforced against the spitter in public.

Campaigns in the larger cities flare up against the nuisance every once in a while and disappear. The writer noticed in Chicago the other day the frightful condition of street corners and the stairs and platforms of the elevated stations on account of this foul habit.

The spitter is your enemy. He is no respecter of persons. He spits at any and all times just when and where the fancy takes him.

To expectorate in public places is a dangerous habit for this reason:

The sputum which may or may not contain disease germs, dries and the residue is distributed by the wind. Herein lies your danger. Shuffling feet carry it hither and thither. Some which may contain active germs of disease are by this means taken into your home.

The busy housewife stirs them up with her broom. The baby crawling on the floor comes in contact with them. Eyes, nose or mouth may suffer.

How are you to protect yourself from such a dangerous means of spreading disease? First see that you are not an offender in this disregard of public health. Second, make every effort to have the laws pertaining to such offenders strictly enforced and kept in active working order all the time.

You might throw a brick at every spitter if you had the time and the bricks.

Tuberculosis, diphtheria and scarlet fever are some of the disease germs distributed in the sputum.

Beware of the spitter.

CONSTIPATION

During the summer vacation many people travel long distances. This brings a decided change in climatic action and weather conditions. The children as well as yourself must carefully guard against any change in conditions of air, temperature or moisture until these are overcome or thoroughly understood.

Constipation is the parent source of many ills. Do not let yourself become a victim of this trying and dangerous affliction.

Be careful of all drinking water. If the water at home has contained chiefly sulphur or mineral salts, be careful of water containing lime or iron, until your system becomes accustomed to its action. Water in general is a great aid to digestion and in overcoming constipation. If the water is different from your home supply, go slow and learn its effects.

Change in food must also be an item of constant care and supervision. Don't forget the vegetables. Take them preferably as salads with oil. Olive oil is best, as it has a fine laxative effect.

Constipation frequently brings on headaches and colds and should be fought against at all times by careful diet and exercise. Don't forget to be regular in carrying out bowel function. Using of drugs to aid elimination is a bad habit.

The best way to prevent constipation is to be careful and reasonable from your youth in habits of eating, health and exercise. Intestinal poisoning is frequently caused by decomposition of protein matter in the colon.

INDUSTRY COUNCIL

Regent James W. Tully occupied the chair at last evening's meeting of Industry council, 1722, R.A. held in Odd Fellows' hall. Several applications for membership were received and referred and routine business was transacted. It was announced that the annual outing of the organization will be held Sept. 23. On Oct. 31 there will be a class initiation of all the local councils, the degree work to be performed by the Lowell council staff.

HARVEY RESUMES DUTIES IN LONDON

LONDON, Sept. 20.—American Ambassador George Harvey, who resumed his duties here Monday after his recent trip to the United States, has been unable to renew his relations with the most important of the British officials, as most of them are still out of town on their vacations. Nevertheless, the ambassador held his usual conference with the American correspondents yesterday.

When told that most the New York newspapers were not publishing, because of the pressmen's strike, Mr. Harvey said that that news, at least, was "a relief."

The entertainment of his guest, Will Hays, is largely occupying the ambassador's time. Today he will take Mr. Hays to Warwick castle, the ambassador's favorite country retreat, for a week's visit. Upon his return Mr. Harvey will meet Foreign Secretary Curzon for a discussion of Anglo-American relations, which, he is confident, are not likely to be disturbed by such issues as rum-running and emigration.

FRECKLES AND HIS FRIENDS

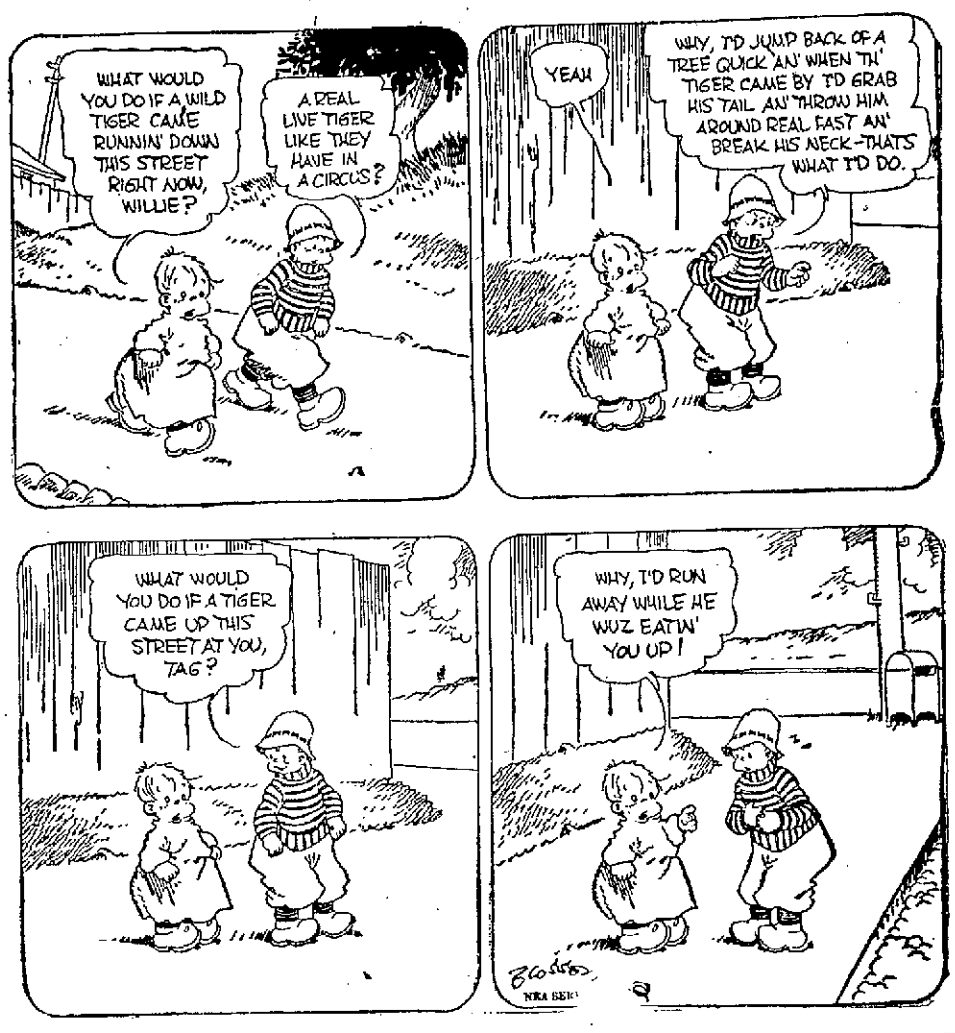

How Linit Brings Out the Dainty Freshness of Your Children's Garments

* * *

THERE isn't anything quite so charming as the crispness of your children's dresses, nor anything in which a mother takes more pride.

The trouble is to *keep* the little dresses looking fresh and dainty. One reason for this is that ordinary starch does not resist the dust or permit the fabric to stay clean.

That is why mothers welcome Linit, the remarkable new starch discovery.

Because Linit remains thin and free-running like water, it penetrates every thread of the fabric, and helps strengthen it, preventing wear, thus increasing the life of the material. Linit was originally developed for the use of the makers of fine fabrics, and is now for the first time available for family use.

For baby's dainty clothes, there is nothing that produces quite such a delightful effect as Linit—or gives such a fresh, spotless appearance.

Important To You

BE sure to use Linit according to directions, and unlike other starches, you will not find Linit stiff or jelly-like. This is why Linit goes much further than the old-fashioned kind of starches—and why it is easier to iron with Linit.

Go to your grocer, ask for a 10c package of Linit and begin to use it for all fabrics. Perfection in starching guaranteed—or your money refunded.

Linit is made by the Corn Products Refining Company—makers of the famous Argo Starch—Karo Syrup and Mazola Salad and Cooking Oil.

CORN PRODUCTS SALES CO.
47 Farnsworth St. Boston, Mass.

Makes Cotton look and feel like Linen

CORN PRODUCTS SALES CO., 47 FARNSWORTH ST., BOSTON, MASS.

Glenwood

Makes Cooking Easy

Glenwood Gold Medal in Pearl Gray Enamel or Standard Black Finish

"What! Muffins for breakfast?"

WITH a Gold Medal Glenwood it's no trick at all to get ready a batch of muffins or hot biscuits. Glenwood construction furnishes maximum heat on *three* sides of the oven. That means quick baking.

If you'd rather use gas, the Glenwood Oven Heat Control will keep the gas oven at just the right temperature while you are attending to something else.

* * *

But it's not only getting breakfast quickly that proves the advantages of a Gold Medal Glenwood. When you have a lot of cooking to do all at once you'll appreciate the resourcefulness of its two fuels and its enormous capacity.

M. F. Gookin Co., Lowell, 35 Market Street
Atherton Furniture Co., Complete House Furnishing
Associated with Chalifoux's, Lowell

WILL NAME CANDIDATE FOR WEST POINT

Congressman John Jacob Rogers has been notified by the war department that he may name a candidate for West Point from the fifth district for entrance at the academy next summer. Selection will be made after competitive examination to be held at the Lowell city hall on Oct. 27 at 9 a. m. Two alternates also will be chosen at the same time.

Congressman Rogers in announcing the war department's notification makes the following statement relative to it:

"The war department has notified me that I am entitled to designate from the fifth congressional district of Massachusetts one candidate for cadet in the United States military academy at West Point, N. Y., such cadet to enter the academy during the summer of 1924. I am also entitled to designate two alternates who will be designated in order of rank if the principal fails.

"The men whom I shall designate, both as principal and alternates, to enter the examination for admission to the United States military academy, will be selected as the result of a district-wide competitive examination. This examination, which is entirely unofficial, I have requested the United States civil service commission to hold which will, without my intervention, prepare the questions, hold the examination, correct the papers and certify to me the ranks and relative standing of the competitors. This examination will be held at city hall, Lowell, Mass. (Lowell being the only place in the fifth district where civil service examinations are held), on Oct. 27, 1923, at 9 a. m.

"I have requested the civil service commission to give an examination of substantially the same degree of difficulty and in the same subjects as those which comprise the examination for admission to the academy. The examination will consist of algebra, plane geometry, grammar, composition and literature, ancient history, history of the United States, mediaeval and modern history.

"The first three in rank at the mental examination of Oct. 27, 1923, I shall cause to be examined by an official United States medical examiner, on a date to be set later, but subsequent to Oct. 27, 1923. If all three pass the physical test—which I shall request the examiner to make almost, but not quite, as rigorous as the official test will be—I shall designate them in order of mental rank. If one or more fail, I shall designate in order of rank those who pass, causing those next in mental rank to be examined physically until I am able to designate the men as principal and alternates who shall be the highest three in the mental examination and who are able to pass the physical test.

"There will be no expense whatever involved in taking the above mental and physical examinations, other than the item of the applicant's travel. The examination I desire to be absolutely free to every young man residing in the fifth district who will be within the proper age limits prescribed by the government as stated below.

"The candidates designated as principal and as first and second alternates will receive from the war department a letter of appointment, and they must appear for official examination at the time and place designated therein, before a board of army officers convened by the war department. Graduates of certain approved schools and colleges may be declared eligible for admission without official mental examination. The principal and alternates must be citizens of the United States and actual residents of the fifth district, and must have reached their 17th birthday, but not their 22d, on July 1, 1921.

"Although I expect to appoint applicants in order of qualification, as above indicated, I reserve the right to reject any applicant, who in character, temperament or other respect, may seem to me to be unfitted to make a successful officer. I also reserve the right to modify, as may seem necessary, any or all of the foregoing conditions prescribed by me.

"Copies of this circular and official pamphlets, giving in detail the physical, mental and other requirements of the government and specimen examination papers, will gladly be sent free on request.

"Those desiring to take the unofficial examinations of Oct. 27, 1923, should furnish me with their names and addresses as soon as possible, but in no event later than Oct. 20, that I may be able to forward to each a card of authorization to take the examination."

Getting Too Fat? Try This—Reduce

People who don't grow too fat are the fortunate exception. But if you find the fat accumulating or already cumbersome, you will be wise to follow this suggestion, which is endorsed by thousands of people who know. Ask your druggist for Marmola Prescription Tablets and follow directions. One dollar is the price the world over. Get them from your own druggist or send price direct to Marmola Co., 4612 Woodward Ave., Detroit, Mich. By doing this you will be safe from harmful drugs and be able to reduce steadily and easily, without starvation diet, tiresome exercises or absurd greases and salves.—Adv.

FREE YOURSELF

from all kidney, liver and bladder trouble by taking regularly the old reliable

PLANTEN'S "RED MILL" GENUINE IMPORTED HAARLEM OIL in Capsules

No home medicine chest should be without it. Look for the "Red Mill" trademark. Take no other. At all leading druggists. Trial size 30 cents.

H. PLANTEN & SON, Inc., BROOKLYN, N. Y.

Cuticura Soap The Velvet Touch For the Skin

Soap, Ointment, Talcum 25c. everywhere. For samples address: Cuticura Laboratories, Dept. X, Malden, Mass.

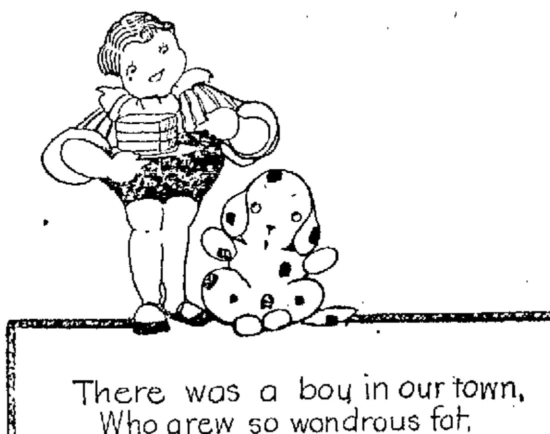

There was a boy in our town,
Who grew so wondrous fat,
With joy he ate his Betsy Ross,
Now what do you think of that?

Betsy Ross Bread

A Treat From the Tropics

If you like the finest of oranges and the sweetness of sun-ripened pineapples, you will like "Orange Pineapple" flavor

Jersey Ice Cream

Think of the true flavor of these two favorite fruits blended in the smooth richness of Jersey Ice Cream. Jersey "Orange-Pineapple" makes a treat you really relish — as pure and healthful as it is delicious. Take some Jersey Ice Cream home with you today. All flavors in the bulk and "Tripl-Seal" bricks.

Made by the Jersey Ice Cream Company
Lawrence and Lynn, Mass.

SOLD BY

DEALERS IN ALL SECTIONS OF THE CITY

SHE'D MAKE CINDERELLA JEALOUS

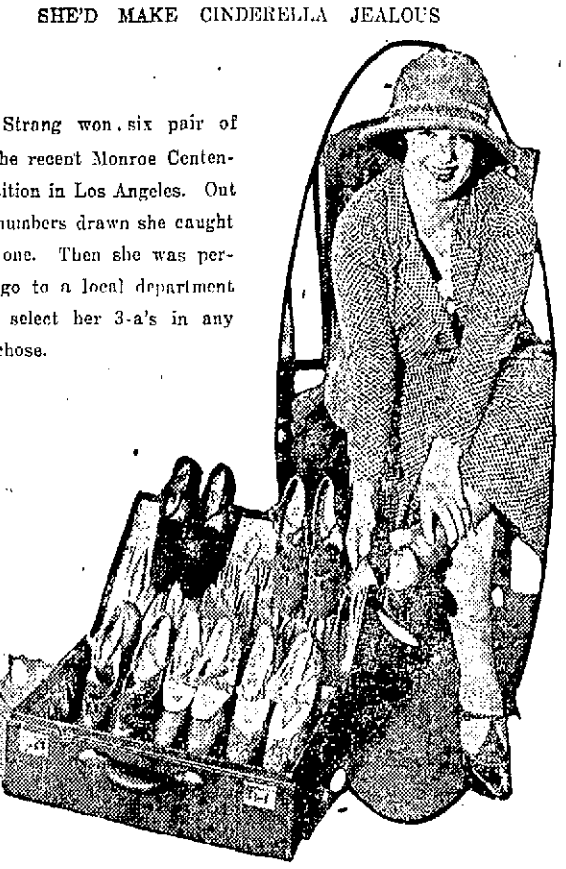

Louise Strang won six pair of shoes at the recent Monroe Centennial Exposition in Los Angeles. Out of 50,000 numbers drawn she caught the lucky one. Then she was permitted to go to a local department store and select her 3-a's in any style she chose.

PRESSING PAIN IN TOP OF HEAD

This Resident of Lowell Suffered Ten Years With Sick Headache and Tells How She Recovered

Sick headache is a very stubborn trouble to correct and some forms do not yield to any treatment. It is safe to say however that a majority of cases can be entirely relieved by proper treatment, and that improvement can be brought about in almost every case.

"I think I inherited a tendency to sick headaches," says Miss Rebecca Spencer of No. 38 Apple street, Lowell, Mass., "for my mother was subject to them. I suffered from them for ten years or more in spite of many remedies that I tried. I had a pressing down pain in the top of my head which nearly drove me distracted. It would make me so sick I would have to go to bed. The sick spells would leave me so weak I could hardly walk. I had hot flashes and could not eat anything during the attacks.

"I learned about Dr. Williams' Pink Pills through reading about them in a newspaper. After using them a week I knew that they were helping me. My headache was less severe and I was gaining strength. I continued to gain right along, my appetite improved and I was able to get a good night's rest. I have recommended the pills to others and am glad to do so."

Your own druggist can supply you with Dr. Williams' Pink Pills or they will be sent by the Dr. Williams Medicine Co., Schenectady, N. Y., postpaid, on receipt of price, sixty cents per box. Write today for a copy of the free booklet, "Diseases of the Nervous System," which contains a chapter giving the complete treatment and diet for sick headache.—Adv.

SIX KILLED IN AUTO ACCIDENTS YESTERDAY

Six lives were lost in New England automobile accidents yesterday. The victims were:

HENRY WOOD, 53, killed in Gardiner, Me.

MRS. JANE BROWN, 66, killed in Fall River.

JAMES E. MORAN, 63, killed in Haverhill.

MR. AND MRS. THOMAS P. TEMPLE, killed in Southwick.

DANIEL GRIFFIN, 7, killed in Revere.

Radio Broadcasts

STATION WGI, MEDFORD HILLSIDE
830 Kc 360 Meters

5 p. m.—"Twilight Tales," read by Miss Eunice L. Randall.
5.30 p. m.—New England weather forecast, closing market reports.
6 p. m.—Late news and sports.
6.30 p. m.—Boston police reports.
6.45 p. m.—Code practice.
7 p. m.—Evening program.

STATION WNAC, BOSTON
1080 Kc, 278 Meters

4. p. m.—Orchestra; organ recital from The Modern theatre; short talk, "Side-Stepping Old Age," R. Kendrick Smith, M.D., D.O.
8.10 p. m.—Fifth U. S. Infantry band, 56 pieces; Sergt. Walter Kulebokeon, leader; from Copley Plaza hotel; March de Fanfare, "Sambre et Meuse," Kauskie; Serenade, "A Night in June," King; Characteristic, "Lassins Trombone," Filmore; March de Fanfare, "Salut au 85th," Petit; Grand Selection, "Songs of the Old Folks," Lake, "When Will the Sun Shine for Me," Silver; "Bebe," Silver; March de Fanfare, "Quand Madelon," Allier.

STATION WEAF, NEW YORK
610 Kc. 492 Meters

7.30 p. m.—Sport talk by Thornton Fisher.
4.30 p. m.—Hermina West, dramatic soprano. Accompaniments by Bertha Rodgers.
7.50 p. m.—Eva Welcher, violinist.
8.05 p. m.—Hermina West, soprano.
8.15 p. m.—"The Time and the Girl, a story to be read by William L. Roberts.
8.30 p. m.—Concert by the United States Marine band, William H. Santelmann, leader. Program: Overture, "Tannhauser;" "The Dance of the Fisher-Girls;" "Famous Minuets," trombone solo by Robert E. Clark, "May Blossoms;" by the band. Love Scenes from "Feursnot;" Scenes from "Samson and Delilah;" "Grand Valse Brillante;" "Hungarian Rhapsody No. 2." Finale, "Star Spangled Banner."

STATION WMAF, SOUTH DARTMOUTH
830 Kc, 455 Meters

4.30 p. m.—Sol Deutsch, violinist accompanied by Ida Clark.
4.45 p. m.—Myrtle McMichael, dramatic lyric soprano.
5 p. m.—Sol Deutsch, violinist.
5.15 p. m.—Lafayette Male quartet.
7.30-10.00 p. m.—Same program as Station WEAF.

STATION WJAR, PROVIDENCE
830 Kc, 360 Meters

7-8 p. m.—Weather forecast. Dance music.

STATION WBZ, SPRINGFIELD
890 Kc, 337 Meters

7 p. m.—Baseball scores. Market reports.
7.30 p. m.—Bedtime story.
8 p. m.—Concert program.
9 p. m.—Baseball scores; story.
10.55 p. m.—Time signals.

STATION WGR, BUFFALO
830 Kc, 360 Meters

9 p. m.—Musical program.

(Eastern Standard Time)
STATION WGY, SCHENECTADY
790 Kc, 380 Meters

7.40 p. m.—Baseball scores.
7.45 p. m.—Travelogue address on India by Dr. Sigel Roush; selections by WGY orchestra; address, "Care of Storage Batteries," by Robert E. Russell.

STATION WJZ, NEW YORK
660 Kc, 455 Meters

6.30 p. m.—Final baseball scores.
6.35 p. m.—The World's Work.
7 p. m. Serial detective story.
7.15 p. m.—Organ recital.
8 p. m.—Recital by Evelyn Schiff, soprano.
8.15 p. m.—Concert by the Premier Male quartet.
8.30 p. m.—Recital by Evelyn Schiff, soprano.
8.45 p. m.—Concert by the quartet.
9 p. m.—"Peruvian Night Program," arranged by Senor Daniel Aloma Robles.
9.55 p. m.—Time signals and weather forecast.

CHILDREN CRY FOR "CASTORIA"

Especially Prepared for Infants and Children of All Ages

Mother! Fletcher's Castoria has been in use for over 30 years to relieve babies and children of Constipation, Flatulency, Wind Colic and Diarrhoea; allaying Feverishness arising therefrom, and, by regulating the Stomach and Bowels, aids the assimilation of Food; giving natural sleep without opiates.

The genuine bears signature of Chas. H. Fletcher.

CONSTIPATION Is the Curse of Creation

and 90 per cent of the start of every serious sickness—causing depression of spirits, irritability, drowsiness, loss of appetite, correct this trouble at once, and you will be as near proof against possible infection and disease.

TAKE SCHENCK'S MANDRAKE PILLS To-Night
At all Druggists 25¢ a box
Sugar Coated or Uncoated
Over 80 Years the Standard

SUIT ENTERED IN SALE OF BUILDING

Louis Gingras of Lawrence, who a few months ago purchased the so-called Fred Ayer block in Moody street, this city, from Carom Kelli, has brought suit in a bill in equity against Mr. Kelli, the bill being returnable at the superior court at East Cambridge. Mr. Gingras claims that on May 19 last he agreed to purchase the property at a price of $31,000 and on June 1, the deed was passed and a mortgage note of $6,000 was given the defendant. He also alleges that the defendant represented that the property was rented for $3432 a year, whereas the rent for a year, it is alleged, is $3205.92. Mr. Gingras in his suit prays that the conveyance be set aside and the mortgage note cancelled and that the defendant accept a deed to the property. He also seeks to prevent the defendant from foreclosing the mortgage and that damages be assessed.

HAVERHILL NEWSPAPERMAN KILLED

HAVERHILL, Sept. 20—James Moran, for more than 25 years business manager of the Haverhill Gazette, was fatally injured last night, when he was struck by an automobile as he stepped from an electric car when on his way home. The driver of the automobile, Charles H. Davis, of Merrimac, was arrested charged with manslaughter, and was released on $1000 bail. Mr. Moran, who was 68 years old, had poor eyesight and became confused as he was crossing from the street car to the sidewalk, according to witnesses. He died soon after he was taken to a hospital.

Divorce of Gloria Swanson Granted

LOS ANGELES, Sept. 20.—The second divorce of Gloria Swanson motion picture actress, was granted yesterday when Herbert K. Sanborn, film producer, was awarded a decree in a suit charging desertion. Several years ago Wallace Beery, actor, obtained a divorce from Miss Swanson on similar grounds.

De Valera Soon to Be Brought to Trial

LONDON, Sept. 20—Eamon de Valera and some of the other leading Irish republicans will be brought to trial at an early date, according to a report in Dublin quoted by the Daily Mirror. The newspaper adds that De Valera [illegible] continually removed from one military prison to another in order to avoid the possibility of an attempt at rescue.

Quaker Ranges

Be Glad

and have a sunny spirit free from kitchen worries.

Choose a Quaker Royal Combination Range, with three wonderful ovens, two for baking by gas and one for coal with room on the cooking top for nine large kettles.

Although less than four feet in length, it will do every kind of cooking by gas in warm weather or by coal or wood when the kitchen needs heating.

Call and see this beautiful combination range.

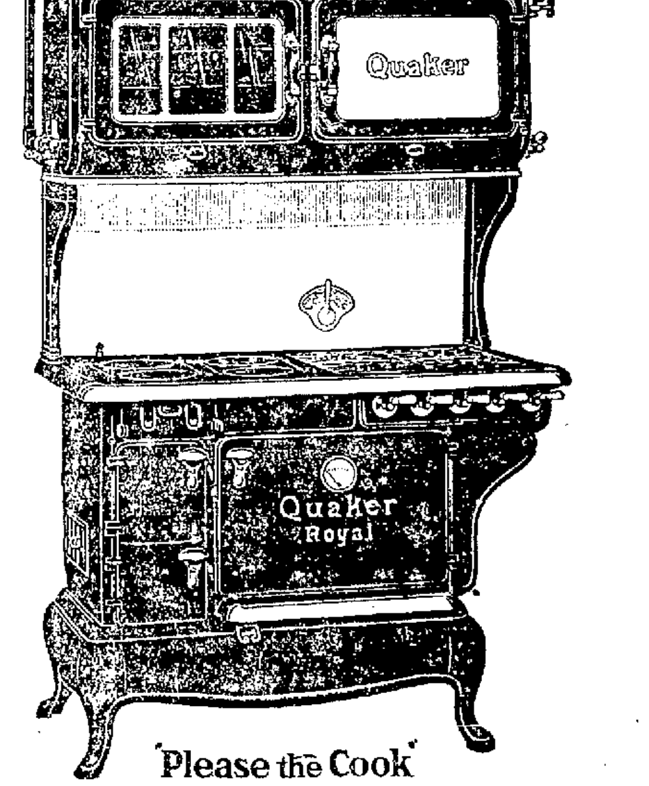

"Please the Cook"

Robertson Company
72-90 PRESCOTT ST., LOWELL

Socony Service begins 'way back at the refinery, where Socony Gasoline is made and tested by the most modern methods and equipment. When you can get the best there is everywhere you go, why bother about "shopping" for gasoline?

STANDARD OIL CO. OF NEW YORK
26 BROADWAY

See Page 13

PRETTY WINDOW DISPLAY AT THE BON MARCHE

Oriental in coloring, yet domestic in conception, fantastic, yet dignified; alluring though simple, are the display windows of the Bon Marche, which were opened to public gaze this morning. In fact, simplicity is the keynote of the decorations which are used in the windows this season.

This year, the display simply outdoes the previous exhibitions, both in the beauty and blending of colors and the richness and quality of goods displayed. The color scheme is marvelous —caprice or orange, pheasant and king blue.

The material used for the background is of the finest quality silk velvet. That used for the flooring is checker board effect in silk pongee and pheasant color satine. The stencil design border at the top, the scenery, representing a late summer garden, ornamental trimmings, all were made in the display department.

There are four street windows on the Merrimack street side, and the large one, covering quite a space on the street front, is the central attraction in the scheme of decoration. The other three windows are arranged in somewhat the same way as the main ones.

A beautifully colored pheasant, of bright caprice hue, with tinges of brown and green, fastened to a large oval plaque, the background of which represents a late summer garden scene, the whole scheme being against a wall of tan, presents to the public gaze a scene of rare beauty in color and effect. A large golden vase, with a beautiful pheasant perched upon its brim, this set up beside a staging covered with King blue silk velvet, is also part of the beautiful decorations. The flooring of pheasant satine and silk pongee upon which are displayed the beautiful cloaks of the season, together with several articles of jewelry which catch milady's eye, completes the decoration of the large window.

The smaller windows are decorated accordingly, with a magnificent array of fall millinery and other wearing apparel. The window, devoted to the millinery display is worthy of praise. The hats, trimmings, colorings, etc. are all in harmony with the color scheme of the decorations, ranging from the new shade, caprice, to pheasant, some hats having a combination of the two colors, which are popular this season.

This wonderful piece of decoration work is the product of five months of intensive labor on the part of Mr. Sam Lemieux and his able assistants, James Furey and Edward McCullough. The windows present not only a great deal of detail work but also a goodly sum of money. No expense has been spared to make the windows the best possible and it may be truthfully said that the Bon Marche windows have become a style and beauty institution in Lowell.

Over all, and adding as it were, the finishing touch to the beautiful display, is a row of richly colored lights in harmony with the color scheme carried throughout the decorations and which blend in such a way as to produce a marvelous color effect.

JEWELERS' GOLF TOURNAMENT

Mr. and Mrs. C. Edward Cotter, of Prince Cotter Co., have just returned from the Jewelers' golf tournament held at Bretton Woods, N. H. Over 300 jewelers from all parts of New England attended. Mr. Cotter winning a beautiful silver cup while Mrs Cotter won a string of pearls at obstacle golf and a platinum bar pin at bridge. This month is the finest September the hotels have experienced for a long time.

VICTORY FOR FRENCH POLICY

Result of Conversation Between Poincare and Baldwin at Paris Yesterday

Neighbors Across Channel Going Back to Benevolent Neutrality of Bonar Law

PARIS, Sept. 20 (by the Associated Press). — The conversation between Premier Poincare and Prime Minister Baldwin of Great Britain here yesterday is regarded as representing a victory for French policy in the Ruhr. This view is based on the tone of the statement issued after the meeting.

"The statement means," says Le Matin, "that our neighbors across the channel are going back to the benevolent neutrality of Mr. Bonar Law, that they will not hinder us in the final stages of the struggle and that they will be again at our side when at last the goal that is to say, payment—is about to be attained."

HALL BEDROOM "WHITE HOUSE"

Grace Li, daughter of Li Yuan Hung, president of the Republic of China, slipped from the "White House of China" over to Wellesley college the other day, rented a hall bedroom in a boarding house on a side street and enrolled for a two-year course in political economy. She's just 21.

SHE DANCES DIVINELY

Luisita Arnold, celebrated Spanish beauty of Los Angeles, whose dancing featured the Mexican colony's celebration of American recognition of the Obregon government and the 113th anniversary of Mexican independence at a lavish fete held in Los Angeles.

MEXICO

Senor Don Manuel C. Tellez, charge de affaires of the Mexican embassy in Washington, will remain on duty until the appointment of a permanent minister. Senor Tellez's appointment followed recognition of the Obregon government.

At home or on the road
DR. CALDWELL'S
SYRUP PEPSIN
Keeps him in good health

Clogged-Up? Here's Quick Aid

NEVER mind what you are using now for constipation. For all you know there is a better remedy! The next time you are clogged up try Dr. Caldwell's Syrup Pepsin, a laxative successfully used for 30 years, the largest selling liquid laxative in the world. Mrs. John A. Goins of Butlerville, Ind., constipated all her life, her stomach injured from years of pill taking, is now functioning daily since taking Syrup Pepsin; and Mr. David O'Connor of Canton, Ohio, suffering steadily for three years, got relief after a few doses. The list of successful users of Dr. Caldwell's Syrup Pepsin is naturally large as over 10 million bottles are sold annually.

Formula on Every Package

Get yourself a bottle at a drug store, the cost being less than a cent a dose. Take a spoonful at bedtime for a few nights and we guarantee that the most chronic constipation will be relieved, or refund your money. A few doses in succession soon train the stomach muscles to act for themselves. Many, however, take it once a week and in that way keep the bowels regularly open. Dr. Caldwell's Syrup Pepsin, unlike harsh physics such as calomel, "candy cathartics," salt waters and powders, is a simple vegetable laxative composed of Egyptian senna and pepsin with tasty aromatics which are entirely harmless.

This Remedy Guaranteed

It has been accurately proven that a constipated person is only 75 per cent efficient. It slows you up; makes you dull and lazy. Take Syrup Pepsin the first day you do not have complete bowel movement. Take it, guaranteed, for constipation, torpid liver, dyspepsia, biliousness, sour stomach, headache, lack of appetite. A spoonful at the first sneeze or sniffle will kill a cold overnight. Half the ailments of winter start with constipation followed by a cold.

If You Want to Try It Free Before Buying

"Syrup Pepsin," 517 Washington St., Monticello, Illinois.

I need a good laxative and would like to prove what you say about Dr. Caldwell's Syrup Pepsin by actual test. Send me a free trial bottle. Address to

Name.....

Address.....

Not more than one free trial bottle to a family

FOOTBALL

The O.M.I. Cadets, who will play the Ponies at Alumni field in a benefit game for the Sullivan reception fund, will hold a practice session in the Sacred Heart hall, Moore street, at 8 o'clock this evening. All former members and those wishing to try out for positions are requested to be present.

The Tremonts of Lawrence are in the field again and would like to arrange games with the best teams in Lowell. The Tremonts have lost but one game in eight seasons and played in all the New England states. Games may be arranged by communicating with William A. Menzie, 75 Lexington street, Lawrence.

The Haverhill Lions would like to play the Butler A. A. of this city. The team, averaging about 145 pounds, has open dates for Oct. 7, 14 and 21. The Butler management is requested to write to Sonny Santini, 65 Beach street, Haverhill. The Lions would also like to hear from the O. M. I. Cadets.

The Maples will play the Resolutes on the Lakeview avenue grounds next Saturday afternoon at 2.30 o'clock. They opened their season last Sunday by defeating the strong Wildcats. They would like to meet the Ricard Wanderers for a game to be played on neutral grounds on Sept. 30.

If Your Want to Sell or Buy
BOOKS, PLAYER ROLLS, RECORDS, BRIC-A-BRAC
Call At
MERRITT'S
23 E. Merrimack St. Opp. Auditorium

ASPIRIN

Say "Bayer" and Insist!

BAYER

Genuine

Unless you see the name "Bayer" on package or on tablets you are not getting the genuine Bayer product prescribed by physicians over twenty-two years and proved safe by millions for

Colds	Headache
Toothache	Lumbago
Earache	Rheumatism
Neuralgia	Pain, Pain.

Accept only "Bayer" package which contains proper directions. Handy boxes of 12 tablets cost few cents. Druggists also sell bottles of 24 and 100. Aspirin is the trade mark of Bayer Manufacture of Monoaceticacidester of Salicylicacid —Adv.

POCKETBOOK containing sum of money lost in St. Jean Baptiste church or between Aiken and Spalding sts. Finder please return to 8 Spalding st., after 6 p. m.

DRINK HOLLAND'S

Far-East COFFEE

The only coffee packed in Vacuum Tins. Warranted to contain **Arabian Mocha** and **Geuine Java** in the blend.

Insist Upon It At Your Dealers

Ford
THE UNIVERSAL CAR

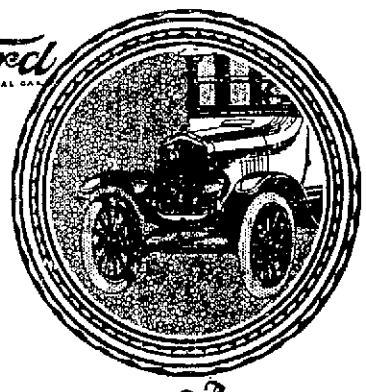

Announcement

The new Ford cars are now ready for your inspection, introducing changes that improve the appearance of the various body types and increase their comfort and utility.

They offer you not only economical and dependable transportation, but also a more attractive style and a greater share of motoring convenience —a combination that makes the outstanding value of Ford cars more impressive than ever.

See the new Ford models now on display in our showroom.

These cars can be obtained through the Ford Weekly Purchase Plan.

Lowell Motor Sales Co., Inc.
Pitts Motor Sales

Ford
CARS · TRUCKS · TRACTORS

HADDOCK Fresh Caught Shore 7c lb.

HALIBUT	SALMON	CLAMS
31¢ Lb.	33¢ Lb.	23¢ Pt.
Choice Eastern	Fresh Sliced	Fresh Opened

Sliced SHORE HADDOCK.....2 Lbs. 25¢ MARKET COD..... 13c Lb.

Fresh Opened Oysters, pt. ..... 35¢

Best Pure Lard ..... 2 Lbs. 27¢

Corned Beef Well Corned Not Salty

Free Cabbage With 50¢ Purchase of Corned Beef

Fcy. Brisket	Thick Ends	Stickers
19¢ Lb.	17¢ Lb.	13¢ Lb.

Cut from Good Quality Beef

Saunders Public Market
Free Delivery 161 GORHAM ST. Call 6600

THE GAGNON COMPANY
HOME OF THE GREATEST VALUES

A Good Opportunity to Save on Your Fall and Winter Footwear Needs

Goods Bought at This Sale Returnable for Refund or Exchange If Not Satisfactory

Tomorrow Morning in Our Basement Starts the Big Sale of

Thomas P. Boulger's Entire Shoe Stock

GREAT REDUCTIONS FROM REGULAR PRICES

After 39 Years Mr. Boulger Retires From the Shoe Business With the Reputation of a High Grade Shoe Man. We Now Offer You His Stock.

MEN'S WOMEN'S BOYS' GIRLS'

Shoes Slippers Rubbers Overshoes

FOR MEN

Men's Shoes, Boulger's best grade shoes. Black and brown, in high or low cut. Not all sizes. Boulger's Prices $5 to $7.50..... $2.98

Men's Good Shoes, including many fine quality grades of standard makes. Black and brown. Boulger's Prices to $6..... $1.98

Men's Rubber Boots, first quality, short style. Boulger's Price $4.50 ..... $2.98

Men's Rubbers, all first quality and well known brands. Boulger's Prices $1.25 to $1.50..... 98c

Men's and Boys' Slippers, felt and leather, mostly large sizes. Boulger's Price $1 .... 65c

Men's, Women's and Boys' Tennis Shoes, odd lots, and broken sizes. Boulger's Prices $1 to $2, 59c

FOR WOMEN

Women's Shoes, Boulger's finest grade shoes, in black, tan, high and low cut, Goodyear welts, hand turn soles. Boulger's Prices $4 to $7 ..... $2.95

Women's Shoes, of the better grades, including Red Cross and Timbro makes. Black, brown, high and low styles. Boulger's Prices $4 to $6 ..... $1.98

Women's Comfort Shoes, well known makes, in high or low styles. Boulger's Prices $2 to $3, $1.50

Black or Tan Shoes, for women, of fine quality leather. High and low styles, all sizes in lot. Special $1

Women's Shoes, black and brown, high or low cut. Broken sizes but exceptional values. Special 35c

Women's White Shoes, high and low style. Your choice.... 10c

Women's Felt Slippers, many colors and styles to choose from. Not all sizes. Boulger's Prices $1 to $1.25 ..... 85c

Women's Boudoir Slippers, choice of several colors in leather. Boulger's Prices $1 to $1.25.... 69c

Women's Rubbers, all first quality and well known makes. Boulger's Prices $1 to $1.25..... 69c

Women's Overshoes, four-buckle style and all first quality. Boulger's Price $4..... $2.85

FOR GIRLS AND CHILDREN

Girls' Shoes, high or low cut, black and tan. Sizes 8 to 2. Boulger's Prices $2.50 to $3, $1.65

Girls' High or Low Shoes, black and brown. Sizes 6 to 2. Boulger's Prices $1.25 to $2, 98c

Girls' Rubbers, first quality, standard makes. Sizes 4 to 2. Boulger's Prices 75c to $1, 59c

Children's Shoes, low cut, black and white. Special..... 25c

FOR BOYS

Boys' Shoes, black and tan, sizes 10 to 6 in lot. Boulger's Prices $3 to $4 ..... $1.98

Boys' Storm Shoes, heavy grain leather, made for hard service. All Goodyear welts, sizes 12 to 5½. Boulger's Prices $3.50 to $4.50, $2.65

Boys' Rubbers, first quality and standard makes, sizes 10 to 6. Boulger's Prices $1 to $1.25, 79c

SEE THE GOOD VALUES IN OUR WINDOWS

Dows

Friday

20c Aspirin.....	12¢
30c Aspirin.....	22¢
30c Phenolax.....	23¢
Father John's	49¢, 89¢
85c Jad Salts.....	69¢
100 Aspirin Tablets	59¢
Excelsior Hair Dye	89¢

SPECIALS

$1.25 DRECO	98¢
$1.10 TANLAC	89¢
75c ALKAHOL MASSAGE	59¢
25c ALKAHOL MASSAGE	15¢
35c DAVIS' PAIN KILLER	25¢
LEMON SOAP.....	3 for 25¢
LEMON SOAP.....	12 for 90¢

Saturday

1 lb. Malted Milk	55¢
35c Sloan's.....	28¢
$1.00 Horlick's	79¢
Pinkham's	89¢
$6 Weldona	$5.00
100 Blaud (Upjohn)	39¢
Catnip Balls	15¢
3 for 39c	

DOWS DRUGGIST FAIRBURN BLDG. At the Square

EXPERTS CALLED TO AID WARD

Noted Pathologist and Pistol Authority Take Places Beside Defense Attorneys

New Forces Appear in Legal Battle for Life of Wealthy Baker's Son

WHITE PLAINS, N. Y., Sept. 20.—In the legal battle for the life of Walter S. Ward, accused of the murder of Clarence Peters, new forces will be arrayed in the defense of the accused today.

Dr. Otto Schultz, noted pathologist, and William Jones, former pistol expert of the New York police department, took their places beside defense lawyers yesterday. It is expected that Dr. Schultz's mission is to check on the testimony of Dr. Henry J. Vier, who performed the autopsy on Peters' body.

Jones, it was said, will be called upon to prove that the gun claimed by the state to have been given Ward by the chief of police of New Rochelle, N. Y., was one belonging to the murdered man. Ward made this claim in his original blackmail story.

Charge of Tampering

The charge of tampering with witnesses was made yesterday by attorneys for the defense in the trial of Walter S. Ward, wealthy baker's son, charged with the murder of Clarence Peters, after a witness for the prosecution told of a conference with a representative of the attorney general.

Defense Counsel Campbell made the charge after Ralph Collins, former state trooper, testified he had had lunch with State Trooper Green, a previous witness for the prosecution.

Collins refused to deny he had been told by Henry Caterweister, special investigator for the attorney general's department, to get his testimony "straight." He declined to say under oath that he had not discussed the case with Green.

A motion by the defense to strike Collins' testimony from the record was denied by Justice Wagner, who is presiding at the trial.

An unidentified man sitting directly back of Mrs. Ward, wife of the defendant, was ordered from the court room during the afternoon session by Justice Wagner, who did not explain his action.

Other witnesses yesterday were George Lohr and Frank Taxter, electric linesmen, who saw the body soon after it was found; Coroner Edward F. Fitzgerald, Dr. Henry J. Vier, Henry E. Hartnett, undertaker; Capt. T. Talmage Taylor, of the Marine corps and Henry Anderberg, civil engineer.

Capt. Taylor said he had refused Peters when he fired the shot that killed him. He testified that Peters had admitted to him he had been dishonorably discharged from the navy for theft.

The state dwelt at length on the probable distance Ward stood from Peters when he fired the shot that killed him. Mr. Hartnett said he noticed no powder marks on the body or clothing. Dr. Vier, who assisted in the autopsy, would not estimate the distance.

The extraordinary grand jury which is investigating the murder of Peters adjourned at noon yesterday until next Tuesday.

Detectives in Courtroom

The summary ejection of a tall, dark stranger from the packed courtroom created a mystery yesterday which was heightened today by the presence of a score of detectives, official and private, among the hundreds who clamored for admission.

To those who have asked Justice Robert F. Wagner who the man was and why he was ousted without explanation, the justice replied: "That is a highly improper question." Since the object of his order failed to put in an appearance again, his identity remained hidden.

GIRL RESERVE CLUBS WILL HOLD PARTY

The fall-winter season of the Girl Reserve clubs of the Y.W.C.A., will open next Friday evening with a party by the three high school clubs, comprising the Tri-Hi, Tiptoe and Highland clubs. The affair will be held in Kitson hall and the program will consist of "Echoes from Marque." This is in the line of reports from Camp Marque, the scene of the conference of the Girl Reserve clubs of the Y.W.C.A. held last June.

The conference lasted ten days, and the Lowell clubs were represented by the following: Tri-Hi club, Miss Myrtle Dyer; Tiptoe club, Misses Marion Fletcher and Dorothy Mignault; Highland club, Misses Annette Pease and Greta McPherson.

Following the party plans will be made for the coming season. Already the Athena club, consisting of Greek girls, and the White Eagle club composed of Polish girls, have started on their fall programs, meeting Tuesday and Wednesday evenings, respectively, at the International Institute auditorium in Palmer street.

Special emphasis is to be laid on the recreational part of the club activities this year, and among the sports taken up will be basketball and bowling.

Much competition is expected between the various teams of the "YW" and other club teams that will battle for the championship, both in basketball and bowling.

Week End Party

The girls who live at the house are to have a week end party at the "Y. W." camp at Long-Sought-for pond this week. A party of about 15 girls will leave the house Saturday afternoon for camp. Arrived there, a program of sports will be in progress, including swimming if the weather admits of such. A long hike will probably be on the list also and this sport will prove to be great fun for the week end campers as there are plenty of hiking grounds about the camp which have not as yet received the attention of the fair campers.

Miss Mildred Macrlins, who is in charge of the "gym" classes said this morning that the classes will open Oct. 8. The opening is to be quite formal this season. A "gym" supper will be served in the Y.W.C.A. dining hall, to which all the girls who are to participate in the gymnasium activities this season, together with their mothers, will be invited. Miss Macrlins is to send out invitations to the girls the latter part of the week and a large enrolment is expected.

"Gym" classes will be held every afternoon and evening beginning Oct. 9, in the arena at the "Y.W."

AMATEUR BOXER DIES IN RING

MINNEAPOLIS, Minn., Sept. 20—Walter Gretchel, 16-year-old boxer, died in the ring at an amateur football club benefit show here last night, in the second round of his bout with Conrad Becklund. Some witnesses said Gretchel went down without being hit.

According to a deputy coroner, death might have been caused by a broken neck, or heart disease. The coroner will conduct a post morten examination today. Becklund was arrested.

ROME CELEBRATES

ROME, Sept. 20.—The anniversary of the establishment of Rome as the capital of Italy was celebrated today. It was the first recurrence of the date since the advent of the Fascisti regime.

Neat and Durable

BOYS' TWO TROUSERS SUITS

$12.00

The boy of the family is about ready to start another school year. He must be dressed right—one of our new School Suits will dress him right!

They have the neatness a mother demands and also durableness a good suit must have.

Two pairs of trousers add double the wear to the suit. He must have a new suit—you can get him a good one here at a low price.

Talbot's

Cherry & Webb Co.

The Fashion Center for Women's, Misses', Children's and Infants' New Fall Apparel Where Quality Is Assured, Styles are Authentic and Low Prices Unmatchable!

SPECIAL GROUP—

SUITS

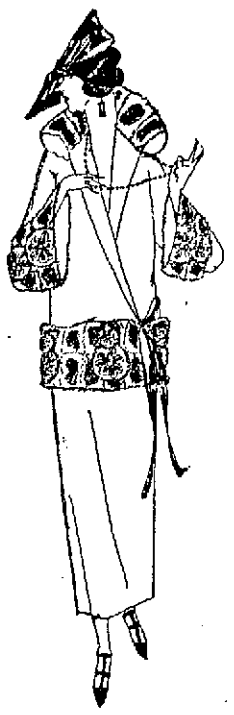

Luxurious, Exclusive Fur Trimmed Models, Mostly Samples, Trimmed with FOX, BEAVER, NATURAL and VIATKA SQUIRREL—

Special—

$55

Most Exceptional Offerings in WOMEN'S and MISSES'

Coats and Jacquettes

NEWEST FALL STYLES

And what a magnificent collection from which to choose! So many new ideas this Fall in outer-garment styles. You'll see them ALL in our several coat sections on the Main Floor—Quite the latest gathering of different distinctive models in this section—and YOU KNOW—from experience—THE BEST VALUES ANYWHERE!

SPORT COATS $25

Novelty striped—overplaids—in all the desired Fall colorings—with large collars, new sleeves, belts and LENGTH! Coats in this collection are 48 and 50 inches long and are equally desirable for Fall business wear, sports, motoring and semi-dress. Hundreds at $25.00.

Jacquettes

Oh—So popular with the smart young miss! See the Main Floor display. Material is the Sport Astrachan. Colors are tan, cocoa, grey and silver. Fur trimmed with mouffion, real caracul, opossum, imitation red fox..... $19.75 AND $25.00

Luxurious Fur Trimmed Coats

Handsome pile fabrics, all silk lined—Some with cuffs as well as collars of fine furs. Special..... $55

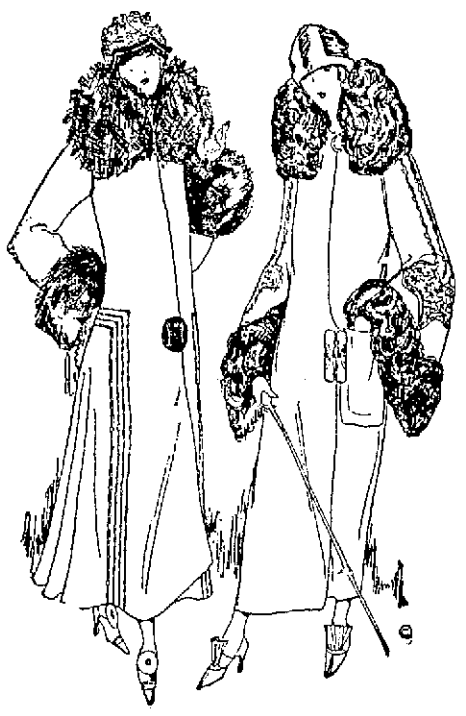

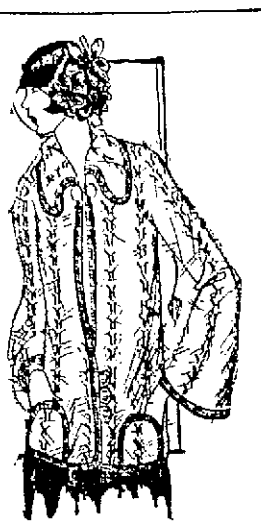

Sweaters

One of the pleasantest, happiest parts of the new store will be the Main Floor Section where the new Fall Sweaters are displayed. Come and share in the enthusiasm! See the adorable—

Brushed Wool Coat Sweaters

With collars, like illustration above—On sale at the Special Price—

$5.95

Waists

They're Here—The New Fall Models!

New Dimity and Voile Waists, Peter Pan and roll collar $1

New Heavy Canton Crepe Waists, embroidered, sizes to 46..... $5

Dresses For School Wear

Third Floor

Pretty Check Ginghams!—Several new Fall models—Sizes 7 to 12—Choice—

$1

Hose

"Pigeon Needle" and Hummingbird brands—Blacks and colors—

$1.59

Skirts

New Fall Wool Crepe and Camel Hairs. Special at.... $6.95

FURS!

The season's newest creations, in our splendid new shop on the Second Floor—

32 FUR COATS—

Sealine and Manitoba Seal

Squirrel, Skunk and Viatka Squirrel trimmed, 45 and 48 inches long. Values $200—Special $155

STONE MARTEN CHOKERS.... $25.00

WOLF SCARFS $18.75

SQUIRREL CHOKERS $10.00

OPOSSUM CHOKERS $3.29

BASEMENT SHOP

WEEK-END SPECIALS!

SPORT COATS $15

Plaids, stripes and plain colors, in greys and browns—Belted and straightline effects. Special Friday and Saturday .....

BATH ROBES $2.98

Genuine Beacon Blanket Robes, all colors—New patterns—"Beacon" label in each one—Sizes to 44. Special.....

HOUSE DRESSES 95c

Fast color Ginghams—Only 350 in the lot—While they last.....

New Dresses

Great Second Floor Showing—

Special Price Grouping

Beautiful Silk Cantons
Silk Crepe de Chines
Poiret Twills, Etc.

Navy, Black, Brown, Straightline Models—Braid and Embroidery Trimmed—

Hundreds at—

$25

NEW FALL DRESSES--SPECIAL $13.75

Splendid new, authentic styles in Poiret Twill, Serge and Jersey—All sizes to 52½—Special at .....

Cherry & Webb Co.

THE LOWELL SUN

JOHN H. HARRINGTON, Proprietor

SUN BUILDING, LOWELL, MASS.

Member of the Associated Press

The Associated Press is exclusively entitled to the use for republication of all news dispatches credited to it or not otherwise credited in this paper and also the local news published herein.

FIRE PREVENTION WEEK

The week of October 9 has been designated as Fire Prevention week to be observed throughout the country.

October 9 is a notable anniversary in the annals of great conflagrations in this country. It was on that date in 1871, that Mrs. O'Leary's cow kicked over a lantern, starting a fire that destroyed the greater part of Chicago, with an estimated loss of $155,000,000. That was a striking instance of how a slight accident, largely due to carelessness, may start a great conflagration. The disastrous fires that destroyed the greater part of Chelsea and Salem were traced in a similar way to trifling incidents arising mainly from a lack of due care with a view to the prevention of fire.

If the observance of Fire Prevention week is to accomplish any good, it must be through the education of the rising generation as to the necessity of continually guarding against incipient fires whether in the home, the place of business or out in the open fields.

Another consideration of importance is the training for self protection in case of fire. This calls for school drills, so as to avoid the dangerous rush towards the exits in case of fire. Thousands of people have lost their lives as a result of panics due to fires in schools, workshops and theatres. Experience has shown that if somebody gets up in a theatre and shouts "Fire," even though there is no sign of fire, the people will instantly jump from their seats and make a wild rush towards the exits, in which the weak and little children are likely to be trampled to death. Many instances of this kind have actually happened so that the average gathering at any theatre or place of public assembly has a dread of fire which is likely to result in a panic on the slightest provocation. The only way that the people can be restrained on such occasions is by having them forewarned to exercise calm commonsense and judgment so as to avoid endangering their own lives as well as those of others in a wild effort on the part of everybody to get out regardless of everybody else.

The losses by fire last year throughout the nation netted fully 15,000 lives, which together with the property loss of $500,000,000 indicates the need of greater vigilance for the prevention of fires. It is charged that a great majority of the fires that occur throughout the year were preventable. In other words, if due care had been exercised in guarding against such fires, they would never have occurred.

ANNEX THE NAVY YARD

The following communication relative to the annexation of Dracut Navy Yard is received:

Editor Sun:—

Dear Sir: As a resident and taxpayer of Dracut, I believe that it would be for the best interests of the people who are living in the Navy Yard so-called, if that district were annexed to the city of Lowell. The tax-rate is at present very high and is likely to remain so. There is a special water rate for which the residents of the water district have to pay very dearly. This year the town tax is $13, and the water tax $6, so that altogether it would seem to be good business policy for the taxpayers of the Navy Yard to petition the legislature for annexation to Lowell. If it were annexed, the residents would have the advantage of Lowell fire protection, city water, and street and sewer service. They might not get much in the line of public improvements from the city for a few years, but, as the property would be developed and new buildings erected, new sewers would be constructed so that in time, the old Navy Yard would become one of the busiest and most prosperous parts of the city of Lowell. I believe this matter ought to be brought to the attention of the legislature at its next session, opening in January. I believe The Sun will accomplish much good both for the city of Lowell and the Navy Yard if it can bring about the annexation of that district as already proposed.

Yours truly,
NAVY YARD TAXPAYER.

The history of the various territories annexed to Lowell shows that they immediately took on a degree of development that would not be possible if they had remained as parts of the towns to which they respectively belonged.

The Navy Yard is so close to the business centre of Lowell that it would have special advantages if it became a part of this city. It is not more than 15 or 20 minutes' walk from the business centre of the city and in that respect it would be more convenient as a place of residence than many of the outlying districts such as Middlesex Village, the outer Highlands and some others. It is true that if this part of Dracut were added to Lowell, the town would miss the revenue therefrom, but in a few years the adjoining districts would derive considerable benefit from the rapid development of the annexed district. This development would be so great that it would extend beyond the border in some districts and in this way the town would be compensated in some measure for the loss.

FOREST FIRES

Forest fires in Ontario province, Canada, this summer have destroyed five to ten times as much timber as falls before the lumberman's ax in a whole year. So claims Robson Black, head of the Canadian Forestry association. The camping season is over, but hunters soon will be hiking for the woods. They can't be too careful. Fire is the most dangerous force harnessed by man. In the United States the original forest of 822 million acres has shrunk to 138 million acres of virgin forest and 250 million acres of cut-over and second-growth.

YOUNG PEOPLE PRAISED

Mrs. Eva White of Simmons college defends the young people of today against the charge of their seniors that they have broken away from the wholesome moral restraints that had such a strong influence over their ancestors. If it be true, that the youth of today is as dutiful as were his parents or those of past generations, then it is greatly to his credit for the reason that the downward allurements are greater than ever before. It is to be hoped that Mrs. White knows whereof she speaks. She eulogizes the work of police women and undoubtedly these new police officials are doing a very necessary line of work that men could never do satisfactorily. In dealing with wayward girls and dance halls, the work of policewomen undoubtedly is deserving of great praise. The generation of jazz has its oddities as did its predecessors, but as to which had the more respect for authority and the moral law, can hardly be decided in the offhand way of an after-dinner speech.

THE IRISH PARLIAMENT

Yesterday the Irish parliament representing the Free State, held its opening session minus the members elected on the republican issue. Of these there are 44 and they refuse to take the oath required for the representatives who sit in that body. President Cosgrave has 63 members pledged to his support and it is expected that there will be a sufficient number added to maintain a working majority in spite of all opposition.

The new parliament is the second since the birth of the Free State, but the first to which the members were elected on a full registration of the adults throughout the country. A peculiar feature of the case was, that while there was a great demand for a full registration of all who were eligible to vote, a very large proportion of those who were registered did not go to the polls. It may have been that they feared there might be some trouble or they may have preferred not to take sides between the contending parties. The vote, however, showed a lead for the Free State ministry and this should prevent any further trouble unless what may come from constitutional methods of political opposition.

THE SCHOOL BOARD

Matters grow from bad to worse in the school board as a result of a personal conflict between Thomas B. Delaney and Supt. Hugh J. Molloy, in which most of the members have taken sides. It is useless for the city to have a superintendent of schools unless he be allowed to exercise the functions usually assigned to such an official. The members of the school board who would suppress the superintendent are not working for the best interests of the schools or the people of Lowell. The man or the school board that secures the election of an incompetent teacher commits a crime against the schools and the rising generation.

FOOD EXPORTS

Exports of foodstuffs of all kinds from our country were valued at 979 million dollars in the 12 months ended June 30.

This compares with the 1911-1913 average of 435 million dollars a year. So the money value of food exports is more than twice as much now as before the war. But what the exporter gets is an entirely different matter from what the farmer or producer gets. Higher freight rates to seaboard and higher cost of labor and material are among the principal causes.

WRITTEN MUSIC

Just 900 years ago, in 1023, the monk, Guido, invented the method of "writing" music on paper. Before Guido, music could be circulated from one person to another only by ear. Guido invented the system of recording musical notes on lines, in about the same form as modern sheet music.

We owe much to Guido, the Benedictine. Incidentally, when he brought out his discovery he had a hard time overcoming suspicion and ridicule. Such is the history of all new things, especially new ideas.

Edward W. Bok, who offered a princely prize for the best method of preserving world peace is now offering large awards for the best newspaper and periodical advertising in the United States and Canada for the purpose of stimulating improvement in advertising as one of the greatest and most important forces in modern life. It is gratifying to note that in this contest, particular stress will be laid on accuracy and fair statement. In other words, the prizes will make truth in advertising one of the fundamental conditions of the awards.

Joseph P. Fishman, former federal inspector of prisons, has denounced county jails as breeders of crime, where old and young, guilty and innocent, diseased and healthy, the hardened and the susceptible, are all thrown together under conditions that are calculated to demoralize the good and make the bad worse. How fortunate we are to have our jail closed. It should be sold off at once, lest it should again be opened.

It seems the farther the naval inquiry goes into the disaster which cost the lives of 23 persons and the destruction of seven vessels on the coast of California, the worse the affair seems to be for the navy.

A weather-proof car that doesn't need a garage will soon be put on the market by General Motors, according to word from Detroit. Saving garage rent would be an attractive item for most motorists, but will it be also proof against auto thieves?

SEEN AND HEARD

Maple sirup is being made from prune juice instead of brown sugar.

It's very rarely that one sees the real funny side of anything.

Reliable figures show half the summer romances were about as permanent as permanent waves.

Only a few years ago when you heard about a man leaving a family it meant he was dead.

"Tige," a Great Dane owned by Mayor William H. Reynolds of Long beach, L. I., rides in his wheel chair, pushed by two attendants on the boardwalk. The dog is insured for $10,000.

The tax collector in a German village near Berlin, knowing that it is useless to ask the villagers to pay their taxes in cash, collects eggs here, butter there, and a peck of potatoes in another place, giving the taxpayer a receipt in full, and then sells the produce at a profit.

The will of William J. Bauer of Pittsburgh, which has been admitted to probate, is in verse, as follows:

All my earthly goods in store
To my dear wife I leave for ever more.
I freely give to her, so now I fix
This as my will, and she the executrix

The estate is valued at $3000.

A Thought

If thou are wise thou knowest thine own ignorance, and thou art ignorant if thou knowest not thyself.—Luther.

Cohen's Bank Account

Cohen was called to the telephone. "This bank cashier speaking," he heard. "I'm sorry to tell you that your account is overdrawn $75." Cohen thought for a moment. "Tell me," he said, "how much did I have on deposit a month ago?" The cashier consulted his books and replied, "$125." "Well," demanded Cohen, "did I telephone you about it?"

Quick Witted Speaker

"Who is there," cried the impassioned speaker, "who will lift a voice against the truth of my statement?" Just then a donkey on the outskirts of the crowd gave vent to one of the piercing "hee-haws" of his tribe. The laugh was against the speaker for a moment, but, assuming an air of triumph, he lifted his voice above the din to say: "I knew nobody but a jackass would try it!"

Wise Old Judge

The country justice told the young couple he would have to fine them for speeding. There was no doubt about it, they had come down the road at a pretty fair clip. They frankly stated, however, that they had only $5, had come out to be married, and that was to be his fee. He considered this and then handed down a decision. "In that case I'll marry ye and take the $5. The speeding case I'll continue for six months. If you can't pay the fine then I'll give ye a jail sentence. By that time you won't mind it."

Both Satisfied

Things sometimes turn out in a rather unexpected manner. Cornelius Cordite one day set out into the jungle to hunt big game. By a strange coincidence a panther also set out in the same jungle to look for some dinner. "I must have a fur coat," said Cornelius. "I must have something to eat," said the panther. After both had prowled about for some hours they at last caught sight of each other. "Aha," said the hunter, leveling his gun: "here is my fur coat." He fired, but the panther, dodging behind a tree, escaped unhurt. Then the panther, rushed out, fell upon the hunter and devoured him. So both were satisfied—the panther had his dinner and the hunter his fur coat.

And He Got the Job

The manager of a well-known business house was interviewing applicants for the post of night watchman. He was very hard to please and always found something the matter with each man. One had brown hair, which the manager could not stand; another squinted, a third was Irish, a fourth too thin, another too short and yet another too tall. John Smithers heard of this as he sat in the corridor waiting his turn to be interviewed and resolved to be prepared for everything. When his turn came all went well; there was nothing the matter with him as far as appearance was concerned and his references were quite in order. "Now," said the manager, "is your health quite sound?" "Well, sir," replied John, "I have only one complaint." "What is that?" said the manager pricking up his ears. "Insomnia," came the reply.

A Charmer

She says a lot of idle things,
That do not matter.
In fact, the most of what she says
Is simple chatter.
She's animated when she talks,
And her eyes glisten,
And yet you know you won't lose much
If you don't listen.

But watching her is a delight
Beyond expression!
And you can seem to listen, if
You use discretion.
What matters it that what she says
Is seldom witty?
It is enough to see her talk,
She is so pretty!

—Somerville Journal.

PAINT

They Have Du Pont PREPARED PAINT AT COBURN'S

It costs more not to paint than to paint. Rust and rot go on till you check them. Use Du Pont Paint now, or you'll pay far more, later, for repairs and replacements.

Don't put it off—put it on.

All Regular Shades Gallon $3.75

Free City Motor Delivery

C. B. COBURN CO. 63 MARKET ST.

The Taylor Roofing Company

Is having a busy time this fall. It has just completed several large jobs. It will pay you to get its prices. Personal attention given every job.

140 Humphrey St.—Tel. 969

THE MAN ABOUT TOWN

The golf links at no other time hold forth the attractions that they do at this time of the year. The bracing air and the exercise that is so much a part of chaperoning a spheroid around nine holes or more is just the thing for man, woman or child these days. It has often been said that one great trouble with the American people and their sports is that the majority is content to form the gallery rather than participate themselves. This is to a great extent true. We have baseball, for instance, where it is not unusual for 10,000 or more persons to turn out to see 18 men play. Or football where vast throngs cheer twenty-two huskies and are content to get their exercise solely with their vocal chords. These, like tennis, polo, lacrosse, swimming, and field sports, one may watch with interest, even with excitement, for years and yet never feel the urgent desire to participate.

Golf, however, is different. The great problem in securing converts to the old Scot game is in getting them to the links for the first time. After that it is generally easy. Few people spend many hours on a golf links before they have a few balls and a few clubs with which to start "dubbing." Eventually they are rabid golf followers and players. Golf gets to any one and once you get an inkling of the game you want to play it and play it well. It is the one game that gets everyone into the sports and out of the sidelines. Golf has made rapid strides in the last ten years or so. Not so long ago, it was considered by many as just a sort of enlarged croquet game that pleased the women and the old men. Now, however, it is recognized as one of our greatest and most beneficial sports. It has reached its own level and is placed where it belongs. Golf is a great sport and it is small wonder that the number of devotees does not grow each year.

There is a certain contagion to golf enthusiasm. Knowing it, many cannot be lured to the links under any pretext for fear they will get interested in a game they take delight in referring derisively to now that they are in ignorance of it. They have seen too many of their old cronies fall by the wayside and become converted to "meadow pool" to take any chances themselves. More's the pity—they are only cheating themselves.

Many people are just beginning to wake up to the fact that golf is a real man's game and that it calls for as much nerve, skill and endurance as any of our recognized major sports. "Babe" Ruth and hundreds of lesser idols of the diamond will tell you that. Christy Mathewson and others prominent because of their prowess in various athletic sports will hasten to corroborate. In the army the officers are taking more and more to the game, and especially at isolated stations, golf courses have been laid out on many reservations.

The day when golf sticks were generally regarded as signs of a man's effeminacy or approaching senility have passed. Public links all over the country are doing their part in interesting all in what was a few years ago regarded, like yachting, as "a rich man's sport." It is a great game and is doing something for the country that is worth doing. Let us boost it.

One of the most interesting facts which may be related in connection with a review of the first year of the Memorial Auditorium is the countless number of requests received for information concerning the building, its general layout, style of architecture, cost, etc. Such inquiries in the main come from cities and towns contemplating war memorials. The great beauty and practicability of the Lowell Auditorium has been given wide publicity by the scores of prominent men and women and renowed artists who have visited it the past year. Without exception, only words of praise have been heard concerning it and, therefore, favorable and helpful advertising has resulted. The board of trustees is ever willing to supply desired information in relation to the building and naturally takes no little pride in the knowledge that the Lowell memorial has caused such complimentary comment. Visitors have been received at the Auditorium by the building manager from practically every state in the Union, and from Honolulu, Australia and France.

The "Babe Ruths" of the amateur baseball teams have faded from the sandlots and in their place have arisen the future Brickleys, Caseys, and others whose names are football history. The transition on the sandlots was rapid. One day baseball was the vogue and on the next, half of the boys were practicing with the football and within a few days the bats, balls, mitts, and the light baseball uniforms packed away for another year. From now until Thanksgiving football will be the shining light in the sport world, both amateur and professional, and then that, too, will fade and winter sports arise to take its place.

A fair idea of the value of the German mark is illustrated by the fact that a registered letter from Bremen to Lowell required 80,000 marks as postage. The letter was addressed to Major Francis J. Toohey, local executive officer of the Organized Reserve, and was mailed in Bremen, Germany. The reverse side of the envelope was literally plastered with stamps of four or five thousand marks value. The front of the envelope was also covered except for the place where the names of the addressee and addressor was written 80,000 marks in Germany is a great deal but in American money it is nothing.

"Let's join a club" is the password just at present. Now that vacation time is past and schools have reopened, thoughts turn to club time. Lowell has its share of clubs, social, fraternal and educational, and it may well be proud of its organizations. There is nothing better than a good club formed on right principles and Lowell's clubs are so formed. Clubs for women and young girls are becoming more and more popular. Educational clubs, however, eclipse the social clubs in popularity. Cooking and sewing classes seem to be the foremost lines, in which the women take much interest.

Hobbed hair is proving quite an asset to the college girl freshman this season. Previously, one of the senior "tricks" was to have the freshmen wear their hair in plaits or with large hair bows. Now that hobbed hair is the rage, the senior is at a loss in regard to "hair dressing" the freshman. It looks as if the freshman will be barred from social activities until her hair grows.

The rumor that Dempsey offered to pay our national debt is untrue.

Tom Sims Says

Leaves are falling from the trees; time to pull an ancient wheeze; time to quit the bevedeze.

Bad news from Washington today. Dempsey will refuse to pay the war vets their federal bonus.

Just when things look bright for a happy winter Arizona started the marathon dance again.

Dancing masters have nine new fall steps, which they claim are nine steps forward in dancing.

One thing's certain. We can't have a war before November. World series leaves no space for one.

One new dance is called Mah Jong. Probably danced to the French air which goes "Mah Jong, Mah Jong."

If Germany ever runs out of ciphers for her marks she can have a few from our national debt.

Computing the value of German marks is easy. Merely add three ciphers to the last valuation.

Many married men will be glad to learn another Los Angeles woman is paying her husband alimony.

Are you a Greek? If so you will enjoy knowing an Italian prince was caught cheating at cards.

A Rhode Island man who invented a machine to tell women's ages may not get much older himself.

Woodmen of the world will build a home near San Antonio, Texas. Bet they don't spare the trees.

Detroit officers captured 4800 bottles of beer, but the weather will be cooler soon.

Stylishly gowned woman drank iodine in a phone booth in New York, where the service is bad.

People who think their grocer short weights them will enjoy learning one was arrested in Seattle.

People who have stopped at hotels will enjoy learning lightning struck one in Atlantic City.

Wichita, Kan., entertained a bogus prince, who probably learned it while being a waiter.

Winter's coming. Marry your daughter to a coal man, plumber, or one who sells overcoats.

JAPAN PLANS TO FLOAT BILLION DOLLAR LOAN

TOKIO, Sept. 20.—(By Associated Press) It is reported the Japanese government proposes to float a $1,000,000,000 loan to finance reconstruction made necessary by the earthquake.

The cabinet has decided as an emergency measure to supply a fund of $500,000 to control the necessaries of life in the ruined zone. The government will buy and sell such commodities.

Silk growers have pledged themselves to support the proposal to reestablish Yokohama as center of the export trade. Arrangements are being made to insure silk in transit.

Admiral E. A. Anderson, commander of the Asiatic Fleet, has notified the Japanese government that he considers his relief mission completed and will sail about Sept. 23, leaving the cruiser Sacramento and one destroyer.

A mass memorial service will be held under the auspices of the Japanese government October 2, in Tokio's Honjo Ward, where thousands were suffocated while trying to escape the flames. More than 1000 Buddhist priests will officiate.

ONE DOLLAR EACH FOR SON AND DAUGHTER

Arthur G. Wright and Stella Blaikie are given one dollar each, according to the terms of the will of their late father, Gilbert F. Wright of the Alfalfa Gem farm in Chelmsford Centre, which was filed at probate court in Cambridge Sunday. A nephew and a niece, Ernest and Olive Brown of Roxbury, are named to receive $500, and the residue of the estate is to be held in trust by Larkin T. Trull, and the income is to go to the testator's sister, Marion L. Wright, for life. Upon the latter's death the trust is to go to the Newton Theological Institute.

The estate is valued at $20,000 in real estate and $2000 in personal property. The will is dated April 4, 1923.

Sixty-fifth Year

The Kimball School

COURSES

C. P. A. Training
Secretarial
Stenographic
Business and Accounting
Civil Service

Students May Enter Anytime.
Office Open Monday and Thursday Nights.

226 CENTRAL ST.

Berton Braley's Daily Poem

THE BENEDICT

Sometimes, when I think of my bachelor days
When I was as free as the air,
Without anybody to question my ways,
Or ask me the why and the where;
I heave just a wee little bit of a sigh,
For days that are pleasant to scan.
I cut quite a swath in those seasons gone by,
But now—I'm a Family Man.

"And then," I consider, "my soul was my own;
I did what it pleased me to do.
My cares of today were completely unknown,
My frets and my worries were few.
No wife and no children for me to support,
I roved with the bachelor clan,
Ah then I was truly a free-handed sport,
But now—I'm a Family Man."

Yes, often I think of those days with delight,
When I was a bachelor free;
But when I come home from my labors at night,
And find my kids waiting for me;
And Mary is there at the door with a kiss,
The same as when wedlock began,
I chuckle, "In life nothing's better than this,
Thank God, I'm a Family Man."

(Copyright, 1923, The Lowell Sun)

Shock Accompanied by Loud Rumbling

LONDON, Sept. 20.—A slight earth tremor occurred yesterday at noon at Cromer, Norfolk, says the Daily Mail. The vibration was accompanied by a loud rumbling, while windows rattled and ornaments within houses were displaced.

News From Morocco More Favorable

LONDON, Sept. 20.—News from Morocco is more favorable and there is complete tranquility in the region controlled by Raisuli, says the San Sebastian correspondent of the Daily Telegraph.

"Mr. Felsberg," in Cobb's Stories, Dead

PADUCAH, Ky., Sept. 20.—Samuel Fels, recognized here as the original of "Mr. Felsberg," in Irvin S. Cobb's Judge Priest stories and one of the pioneer wholesale merchants of Paducah, died yesterday following a brief illness of pneumonia. He was about 90 years old and came to this country from Germany when a boy, beginning his business career as a peddler.

Military Directorate Has Press Agent

MADRID, Sept. 20.—(By the Associated Press) The military directorate under General Primo Rivera has appointed a publicity chief, stationed at the headquarters of the directorate, who will hand out to the press what is considered proper and fit to print.

Head of Plantation School Indicted

ERIE, Pa., Sept. 20.—An indictment charging violation of the Mann act, was returned yesterday by the federal grand jury here against Dr. H. B. Allen, said to be head of the Paul Gray plantation school at Sabot, Va. The charge was presented to the grand jury by Gladiath J. Allen, who claimed to be one of his "57 adopted sons and daughters." Dr. Allen was recently arrested in Los Angeles on a similar charge.

DEVINE'S 156 MERRIMACK ST.

500 Ladies' Handbags

GENUINE LEATHER
Former Prices 98c to $2.98.
SPECIAL AT 59c

Guaranteed VACUUM BOTTLE 69c

Take Advantage of a Genuine Saving

BOSTON BAGS

Regular Price $1.98. Our Price 98c

You Can't Go Wrong by Buying at

DEVINE'S

35 Years of Honest Service to the Lowell Public, Your Guarantee of Satisfaction

156 MERRIMACK STREET

Is the Heating Apparatus in Your Home Ready for Immediate Use?

If Not We Advise Attending To It At Once

Welch Bros. Co.

73 Middle Street Tel. 372 Lowell, Mass.

C. P. A. Training and Advanced Accounting

A standard course in preparation for public accounting and business management. Each student progresses individually and has personal help and explanations. Not a lecture course. No more wearied trips from Boston at midnight! A more thorough and more practical training of proved success right here at home. Send or telephone for Special Catalog.

Under Expert Instruction of Certified Public Accountant and Member of Massachusetts Bar.

THE KIMBALL SCHOOL, 226 CENTRAL ST.

MARY GARDEN CONCERT BIG ATTRACTION

Mary Garden is assured of her usual large house when she appear at the local Auditorium on Monday evening, Oct. 1. This is clearly indicated by the volume of mail orders and reservations which the clerks in the music department of Chalifoux's have handled in the past ten days.

The concert is sure to attract a great many out of town people to Lowell because Mary Garden is not booked to give a recital in any other city in this section. Her fee makes her appearance prohibitive in cities which have not large auditoriums or theatres of large capacity. Manager William H. Brennon of Symphony hall wished to have Miss Garden in his Sunday afternoon series this season but because of the return engagement of the Chicago Opera company she preferred not to go.

Lowell in fact will hear two world famous artists in concerts that the Symphony hall management was unable to get for a Boston engagement. They are Garden and Jeritza.

The management of the star series has not been slow to take advantage of the opportunity that this situation presents. Both Garden and Jeritza will be advertised in Boston newspapers of wide Massachusetts circulation. It has been a common thing for Boston attractions to advertise in Lowell. For Garden and Jeritza the situation is reversed.

In Nashua, Lawrence, Haverhill, Manchester and Ayer the campaign of publicity for Garden is being pushed and it is bearing fruit. To date the advance sale compares favorably with the record breaking sales of Galli-Curci and John McCormack a year ago. The public sale will open Saturday morning.

AMUSEMENT NOTES

B. F. KEITH'S THEATRE

There may be others as original as Will Cressy, who is appearing in "The End of a Perfect Troup," at the B. F. Keith theatre this week, but where are they? So far as Lowell is concerned, it may be said with no fear of contradiction that his comedy is quite in a class by itself. For years he has produced his own sketches, and they differ very materially from those dealing with the rural districts by other authors. Assisting him in his act are Blanche Dayne and Marion Hodges. Claude and Marion contribute some unusual funmaking, and Lloyd and Goode serve up wonderfully good blackface material. The remainder of the bill has good things, including: Adams and Lilyan, Great Howard, and Blair and Pennington. The picture, "Garrison's Finish," introduces Jack Pickford in the part of a jockey. It is an intensely interesting film drama, with the big scenes of the most thrilling nature.

MERRIMACK SQUARE THEATRE

A Paramount picture that embraces all the qualities of superiority and artistic excellence is "Pink Gods," featuring Bebe Daniels, James Kirkwood, Anna Q. Nilsson and Raymond Hatton, now playing at the Merrimack Square theatre. It is a Penrhyn Stanlaws production of the finest type, a swiftly moving production. The situations are dramatic, the heart appeal irresistible and it has been produced by Mr. Stanlaws on the most lavish scale.

It is not often that four players of more signal merit and reputation than Bebe Daniels and James Kirkwood, and Anna Q. Nilsson and Raymond Hatton are embraced in the same cast as in this instance. Bebe Daniels is a Paramount star of winsomeness and unbounded popularity. She has been seen in many screen successes. James Kirkwood has been featured in many Paramount pictures and has a large following. Miss Nilsson is a leading woman of exceptional charm, while Raymond Hatton is one of the best character actors on the screen. The story of "Pink Gods" is one that will appeal to every woman and most men.

The second feature of the current program is Tom Mix in the screen adaptation of Zane Grey's noted novel, "The Lone Star Ranger."

Coming all next week, "Bluebeard's Eighth Wife."

THE STRAND

David Belasco says that were he to produce "The Girl of the Golden West" on the legitimate stage again he would select Sylvia Breamer for the title role. At least such was the essence of a letter received by Director David Carewe from the famous producer after he had witnessed a showing of the screen adaptation which is to play a three days' engagement at the Strand, beginning today. Carewe, who both produced and directed the picture, sent a print to Belasco so that the genius of the stage could see his favorite production on the silver screen. In his letter of comment received later, Belasco said that if he were to engage in a revival of the famous play he would certainly pick Miss Breamer for the principal role.

During the run of the picture in Lowell there is every reason to expect record attendance figures. Few, if any screen offerings have created more favorable comment than "The Girl of the Golden West." The stage play will be well and favorably recalled by the large majority of stage followers. It has been presented by road shows and by stock companies in every section of the country, and not once did it fail to make a lasting impression on its audiences. The picture interpretation of the story allows for everything the stage offering had, plus the many little details and the carrying out of many of the elaborate scenic effects that help so much in "putting over" the desire of the author. J. Warren Kerrigan, Rosemary Theby and others well and favorably known to the screen are assisting Miss Breamer in the presentation. It's a gambling story, but it is not one of those exaggerated wild west, gun fighting, cow-boy stories that are so common of late. It has a love romance that is wonderful, humor that is most enjoyable, and characterizations that will long be remembered. Don't miss it.

Gladys Walton in "The Untameable" will be the second feature and this too, should find favor with the patrons. A comedy and Weekly issue will help round out a program of genuine merit. And don't forget that Strand comfort and service always make the entertainment several degrees better. Watch for those super-Strand programs that will be shown semi-weekly. You must now know that if "it's at the Strand, it's right."

LOWELL OPERA HOUSE

"I can go 46 miles on five gallons of gas, a quart of oil, four quarts of Scotch, chicken dinners for five or six, theatre tickets, cigars and cigarets for the bunch."

Which just about sums up the whole theme upon which is based the great Broadway success, "Six Cylinder Love," which is the offering of the Al Lutringer Players at the Opera House this week.

You see, Gilbert Sterling bought an automobile. Of course, he couldn't afford it, for he was newly married and had just started paying instalments on a cozy cottage. But his wife teased him so much that he simply had to give in—and that self-same little old car proceeded to put the Sterlings into a terrible plight.

The manner in which Gilbert was hornswoggled into getting it when he couldn't afford it provides one of the many amusing and unique moments of this great hit, which ran for an uninterrupted year in New York and is to be seen for the first time in stock here this week.

The neighbor next door had been "stuck" with the gas buggy in the same way and had gone broke. He induced an auto salesman to get rid of it for him, and the salesman took the car and crashed down the fence, and thus brought it right under the nose of pretty Mrs. Sterling, who just couldn't resist the temptation of getting into it and making hubby part with his hard earned cash to purchase it.

But the moment that they got the car, it brought them a lot of "friends" and these "friends" helped greatly to put the Sterlings into the financial depths. How Sterling got rid of the spongers, how he redeemed himself after robbing his employer to settle his bills, all these and other things are related in a way that will provide for you one of the most entertaining and amusing evenings you've ever spent.

Seats are now selling for the entire week's engagement.

THE RIALTO THEATRE

"Quincy Adams Sawyer," a screen version of the popular New England play can be seen at the Rialto. In its film form it proves a highly interesting piece of work; exciting, humorous and extraordinarily well played. It bids fair to become one of the most celebrated films of the present year. In the cast are a galaxy of stars which it is unusual to find in one photoplay. It numbers Blanche Sweet, Lon Chaney, Barbara La Marr, June Elvidge, Elmo Lincoln, John Bowers, Zasu Pitts, Louise Fazenda, Hank Mann, Victor Potel, Edward Connolly, Gale Henry and others no less celebrated.

Larry Semon, ace of Vitagraph funsters is also on the bill in "The Agent" which is said to be one of his best and funniest comedies, while Leo Maloney, hero of many western stories appears in "When Fighting Is Necessary," a thrilling story of the west. Jack Mulhall in the second episode of "The Social Buccaneer" and a Pathe News conclude the program.

THE ROYAL THEATRE

If you want plenty of excitement and adventure in your movie fare this week-end better toddle up to the Royal Friday or Saturday, and take in the offerings lined up for presentation at this popular movie house. Neal Hart, called "America's Pal," will present his latest screen character, "Sally Saunders," which offers a production of western hearts and fists. Then Helen Gibson, for years noted for her daring work in railroad chapter plays, will come forth with "Nine Points of the Law," a smashing action drama, while Larry Semon will disport in his latest fun-fest, entitled "The Barn Yard," in which you will gaze upon many chickens, and some are mighty easy to look at, too. "Daniel Boone," a serial play, is running its 14th episode, while other attractions will complete a most satisfactory picture show. Easy prices add a bit more to the pleasure of attending a Royal theatre performance.

JEWEL THEATRE

The Jewel theatre is making a strong bid for the week-end movie patronage. If we are to judge by the excellent program arranged by the management. Topping the bill comes William Duncan in "Smashing Barriers," one of the most exciting western productions ever screened. It fairly hums with action, and beautiful Edith Johnson plays the heroine in this stirring production. Charles Mack, Elinor Fair and Burr McIntosh head an excellent cast in the counter-attraction, "Driven," one of the outstanding dramatic offerings of the season. Then the first episode of the new Charles Hutchinson serial entitled "Speed," and other interesting screen attractions will complete the fine program.

CROWN THEATRE

The Paramount Cosmopolitan production, "The Go-Getter," will be shown at the Crown theatre today. In the story, based on the novel by Peter B. Kyne, T. Roy Barnes, Seena Owen, William Norris, Tom Lewis and Louis Wolheim are featured. The picture has all the requisites of a perfect production—drama, comedy and love interest. "The Go-Getter" has pleased picture patrons everywhere. It is in every respect a delightful photoplay.

NO SIGN OF VESSEL WHICH ASKED HELP

NEW HAVEN, Conn., Sept. 20.—No steamer in distress was sighted east of here in Long Island Sound this morning, when the fog lifted, and reports for 20 miles along shore failed to locate the vessel which by radio signals last night indicated that help was needed. The vessel, reporting itself as the Occident, had given a position 10 miles east of New Haven.

Nautical opinion was that the location may have been on the ocean side of Long Island, and not in the sound.

"Yes! We Have No Bananas"

Still getting encores both as a song and a fox-trot! But have you heard Furman and Nash sing it or the Lanin Orchestra swing it into a captivating dance on Columbia Records? If you're one of the few who haven't, just ask for—

The Song, A-3873
The Fox-trot, A-3924

At Columbia Dealers

75c

Columbia New Process Records

Columbia Graphophone Company

RIALTO
EMPLEW'S
Today, Friday, Saturday
Quincy Adams Sawyer
America's Greatest Rural Story
LARRY SEMON COMEDY
LEO MALONEY WESTERN
HEAR OUR NEW ORGAN

STRAND—NOW
The GIRL OF THE GOLDEN WEST
also
GLADYS WALTON in The UNTAMEABLE

THE NEW FILM
The Story of An Automobile
Showing How Studebaker Cars Are Manufactured
Tonight at 8 o'clock
LIBERTY HALL Admission Free

B. F. KEITH'S THEATRE
All This Week—Twice Daily at 2 and 8. Tel. 28
CRESSY & DAYNE
In Mr. Cressy's Latest One Act Play
"The End of a Perfect Troup"
Claude & Marion "Still Arguing"
Lloyd & Goode Gentlemen from Dixie
Great Howard "An Artistic Surprise"
Adams & Lilyan Personality Plus Charm
Blair & Pennington "Furious Foolishness"
TOPICS OF THE DAY PATHE NEWS—FABLES
"GARRISON'S FINISH" Feature Photoplay Starring Jack Pickford

ROYAL
FRIDAY AND SATURDAY
NEAL HART
"America's Pal," in His Newest
"SALTY SAUNDERS"
HELEN GIBSON
In "NINE POINTS OF THE LAW"
LARRY SEMON
In "THE BARNYARD"
14th Episode of "DANIEL BOONE"

LAKEVIEW BALLROOM
DANCING TONIGHT—Miner-Doyle's Orchestra.
FRIDAY NIGHT—Budd Miller's Jazz Orchestra, with Eddie Schwerer, Jazz Trombonist.
SATURDAY NIGHT—Broderick's Orchestra.

Friday and Saturday
JEWEL
CHARLES MACK
ELINOR FAIR and BURR McINTOSH
— In —
DRIVEN
One of the greatest productions of the picture season.
WM. DUNCAN
In a fast action Western drama,
"SMASHING BARRIERS"
CHARLES HUTCHINSON
In a New Chapter Play,
"SPEED"—Others.

HOME OF THE SPOKEN DRAMA
OPERA HOUSE
THIRD BIG DAY
6 Cylinder Love
Yes, Sir, Everything Will Be All Right!
PRICES, 25¢ to 75¢

AUDITORIUM
Oct. 1, at 8
MARY GARDEN
Assisted by
CASINI, World Famous Cellist
Seats go on sale Saturday at Chalifoux's Victrola Dept. Mail orders filled.
Tickets:
$1, $1.50, $2, $2.50
and Tax

CROWN THEATRE
—TODAY—
AGNES AYRES—RICHARD DIX
—IN—
"Racing Hearts"
Story of a pretty flapper who goes speed mad
Mary Pickford's Sister
Lottie Pickford
In "They Shall Pay"
COMEDY and OTHERS

MERRIMACK SQ.
DIAMONDS ARE TRUMPS!
"PINK GODS"
With a Big Paramount Cast
— And —
TOM MIX and TONY in
"The Lone Star Ranger"

MARIE BEAUTY PARLORS
Appleton Bank Bldg.
Scalp Treatment a Specialty
Tel. 2088

COLONIAL THEATRE
ODD FELLOWS BLDG. Phone 5266 MIDDLESEX ST.
TODAY, FRIDAY AND SATURDAY
Morris & Bernard's Musical Revue
"HOLD FAST"
Laughs Galore—Tuneful Music—Clever Dancers and a Carefully Selected Chorus of Pretty Girls
Also a Thrilling First Run Picture
"RIDERS OF THE RANGE"
EVERY NIGHT—8.15
25c and 35c
FEW RESERVED AT 50c
DAILY MATINEE—2.15
15c and 25c
SUNDAY—VAUDEVILLE and FEATURE PICTURE
T. JOSEPH FREDETTE AND HIS ORCHESTRA
An Added Feature

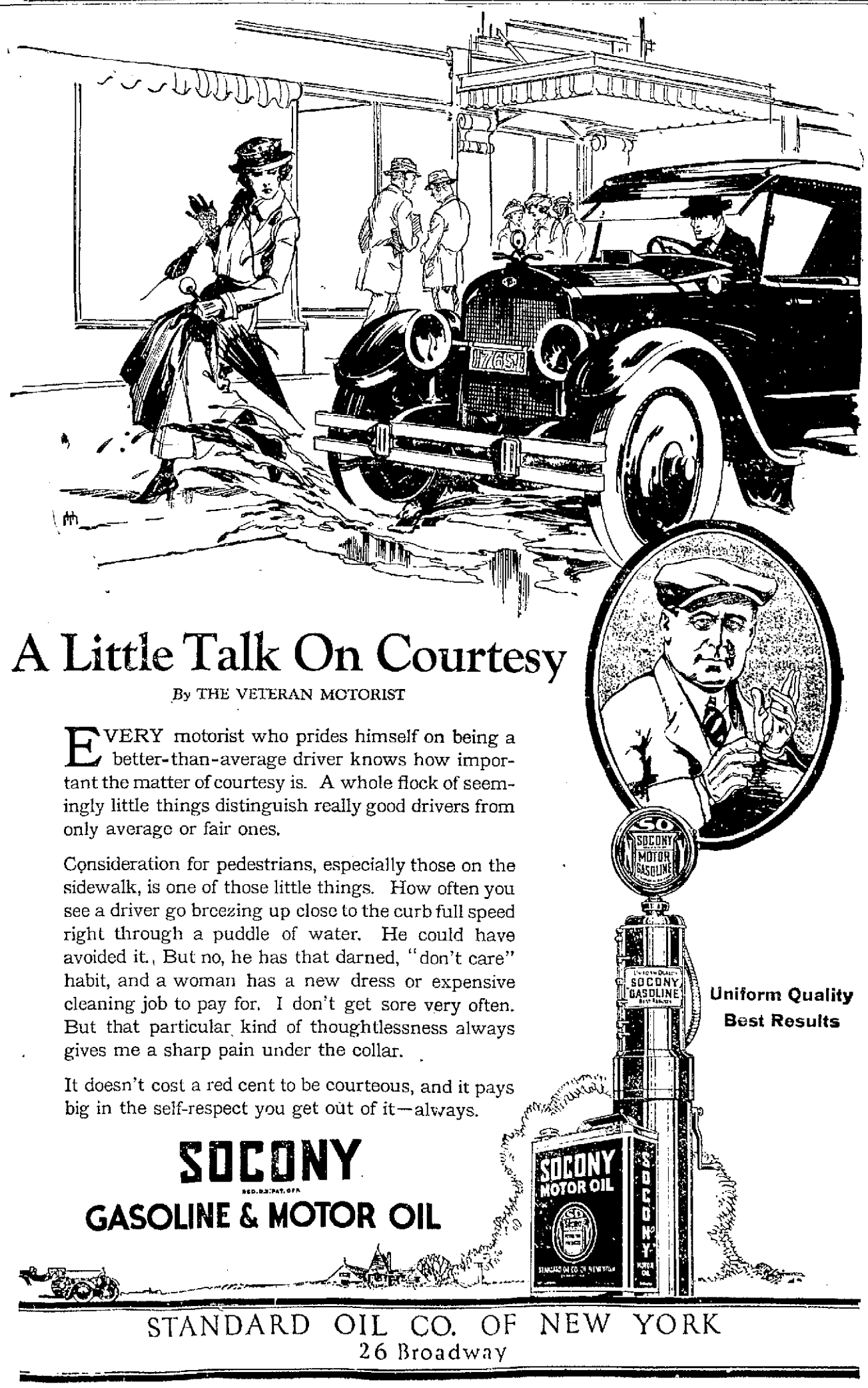

CINCINNATI REDS STRENGTHEN THEIR HOLD ON SECOND PLACE

DOUBLE VICTORY GIVES REDS BOOST IN PENNANT RACE

Giants Idle and Pirates Beaten by Braves—Red Sox Stage Rally and Win Over White Sox—Game Marked Ehmke's 20th Victory

NEW YORK, Sept. 20.—Cincinnati advanced a little more today in the National league, winning a double header from Philadelphia, 1 to 0 and 6 to 5, while the Giants were idle and the Pirates lost to the Boston Braves, 5 to 4. The first Cincinnati game was a brilliant pitching duel between Rixey and Betts, each allowing only five singles. The one run was on a fumble on Metz, Duncan's single and a sacrifice. The Pirates lost when the Braves started bunching hits in the first inning taking four runs in a row.

Brooklyn and Chicago split a double header. The Cubs lost the first game, 5 to 1, and won the second, 10-inning affair, 4 to 3. In the first game the Brooklyn team concentrated their attack in two innings with Victor Keen on the mound. Chicago tied the count in the ninth in the second contest.

Detroit and Philadelphia split a double header in the American league, the Tigers winning the first, 6 to 2, and dropping the second, 4 to 3. Sylvester Johnson, the Tiger's pitcher, allowed but one hit in six and two-thirds innings in the first game, but was forced to retire after he had strained his arm while pitching to Welsh.

The Red Sox made two runs in the ninth with one out and defeated the White Sox, 2 to 1. The game was Ehmke's 20th victory of the season. Burns, the Boston first baseman, provided most of the thrills with some fancy fielding.

Washington totally eclipsed St. Louis, pounding out 11 hits for 11 runs and winning 11 to 0. The hits were all well bunched, the Senators taking one run in the fourth, four in the fifth, three in the seventh and three in the eighth.

"ONE EYED" CONNOLLY HAS GOOD PRESS AGENT

James Leo Connolly, himself, better known to the sporting and literary lights of the nation as "One-Eyed" Connolly, has adopted the Boston Herald from all appearances. The lone-orbed gate-crasher is "going big" these days with Ed. Cunningham and his friend Billy Hamilton. Result, some publicity which may help James Leo's chest expansion a bit. This won't hurt him so long as the expansion doesn't continue and take in too much territory.

James Leo was once a shrinking violet as regards publicity. Not so any more from all appearances. Harken to this from the folding blacksmith shop of Friend Cunningham:

"This is a narrative of 'One-Eyed' Connolly, baptized James Leo, who formed an intense appetite for the manly art at an early age while hanging around the training quarters of Jimmy Gardner in Lowell. After stumbling over considerable of the world without taking any notice of pay-as-you-enter signs, James Leo finally has settled down wherever there is any sporting event of national importance.

The earlier career of our hero was told in a previous issue, so we will pick him up after he fell off a side door Pullman in Shelby, Mont., shortly before the natives celebrated Independence day by going broke. The means of obtaining nourishment are only minor details in the life of our wanderer. He is as plump as a partridge and food never worries him, provided he can get enough of it.

He gave the method he would employ to crash the gate at the Dempsey-Gibbons argument quite a lot of concentration. It was a warmish afternoon and he noticed that the customers inside the pine arena were pining for any kind of liquid refreshment. Being kindhearted he answered their pleas by dashing through the gate with a bucket of water, which he ladled out at two bits a gulp.

Then began the big drift back toward civilization. He preferred the cushions while traveling, but had to be contented with the soft side of hard planks. He was nailed by inquisitive and unfriendly shacks, the road term for brakemen, on eight occasions and reduced his equator slightly by making pebbles out of medium sized stones.

His course was ever eastward and after continual tire trouble he finally arrived at his destination a day or two before Jack and Luis were scheduled to seek each other. Our hero was one of the 20,000 who gathered early without the grounds, without tickets, but he was one of the first to enter the home of the Giants, going in through the family entrance.

He noticed a ticket taker struggling toward an entrance with a large trunk and offered to assist him. The job was accepted before the ticket taker could refuse, and, with trunk parked on the shoulder nearest a neighboring gendarme, completely hiding our hero's identity, he strolled in among the elect. Nothing but parking space close to the ringside would satisfy James, so he insisted on carrying a reporter's overcoat (one of the reporters did have an overcoat) to his station among the telegraph instruments.

"One-Eye" wanted to share Billy Hamilton's seat. Billy was willing and even went to the front for the modest young man, but the constable said "orders is orders" and escorted our hero off the field. He was back again in five minutes, however, and began to pass blank slips of paper to the reporters. They were supposed to be copies of cablegrams to Luis from Senor Bungo in Buenos Ayres.

The hard-hearted cop saw through the dodge and again gave "One-Eye" a personally conducted tour to the outskirts. This time our hero waited patiently until Jack and Luis got at the ... and then he was on even terms with the cattle ... had a seat. ... was ... up straight ... James Leo. He gradually wormed his way forward and soon obtained an ... in the front row in the orchestra.

Our hero always will be found among the prominent supporters of sporting events of national importance to attract his attention, but all he lends is his presence. He never has ... his way in Argentina, so he hopes that Luis will invite Jack down for a pleasant afternoon, ... will ... the Lowell ... at ... Buenos Aires ... hunting in the Andes."

MISS COLLETT MEETS MRS. HARD

MONTREAL, Sept. 20.—Miss Glenna Collett of Providence, R. I., will meet Mrs. D. C. Hard in the third round of the Canadian women's open golf championship today. Miss Alexa Stirling is matched against Mrs. Harold Hutchings of Westmount and Miss H. Meehan, of Cedarbrook, Pa., meets Mrs. Gavin, present Canadian champion.

Miss Collett defeated Miss Edith Leitch of Watford yesterday while Miss Stirling won from Miss Helen Paget, Ottawa, and Miss Meehan, defeated her sister, Miss H. Meehan.

MOODY CLUB

10 Rounds—Martin Flaherty vs Young Tansey, Roxbury

8 Rounds—Vic Rivet vs. Pat Keaveny

Johnny Duffy vs. Benny O'Neil

6 Rounds—Billy Nelson vs. Johnny O'Dowd

CRESCENT RINK—THURSDAY 8.15

WINNER OF WESTERN OPEN TITLE MERE GIRL

By N. E. A. Service

KANSAS CITY, Mo., Sept. 20.—Miss Miriam Burns winner of the western open title for women, is only 19 years of age. Last year she was a student at Northwestern university in the sophomore class.

Miss Burns come from a golfing stock, both her father and mother being enthusiastic devotees of the game. Also her grandmother, Mrs. A. F. Beery of Kansas City. On Saturday, September 1, while Miss Burns was waging

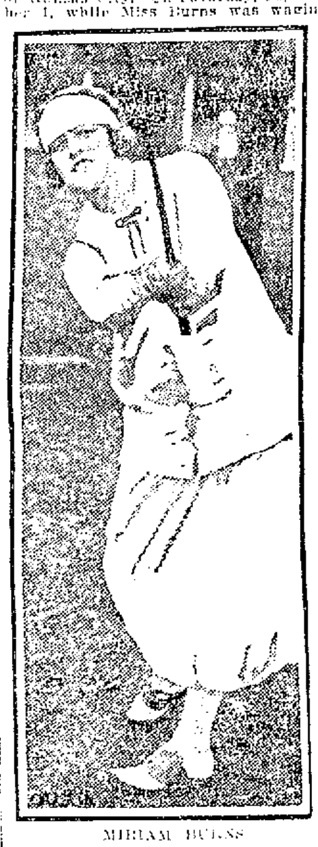

MIRIAM BURNS

her battle for the western open title, Grandmother Beery was winning fame on the Milburn club links of Kansas City by making sixth hole of 150 yards in one. Mrs. Beery is 66.

Miss Burns was very much the big noise in the western open. Not only did she defeat Miss Fordyce for the championship but she also won the medal honor. In the qualifying rounds she set a score of 80, also made by Mrs. Lee Mida. In the playoff, Miss Burns scored an 86 to a 90 for Mrs. Mida.

The winner of the western open plays a sound game and critics regard her as a championship possibility. She intends to enter in the national open in October.

Winning championship honors is nothing new for Miss Burns; she has thrice won the Missouri state title.

BUNTING CLUB IN "SWIM FOR SULLIVAN"

The Sullivan reception fund will share in the proceeds of the amateur boxing tournament to be conducted under the auspices of the U. S. Bunting club and the A. A. U. at Bunting park on Saturday afternoon.

Mayor John J. Donovan and Cong. John Jacob Rogers have accepted the invitation of the committee in charge to attend the tourney and present the prizes to the winners. It is expected that ... James J. Bruin of the Sullivan committee will also be on hand.

There will be four classes in this tourney, ... 118, 125 and 136 pounds, with a ... of entrants in each class. The affair will be conducted by A. A. U. officials. Benny Osthues of Boston will be master of ceremonies.

RIFLE TOURNAMENT

CAMP PERRY, Ohio, Sept. 20.—Today's National Rifle association tournament program was devoted entirely to the national individual title match.

The United States Infantry added another victory to its long list yesterday when its number one team won the National Rifle association pistol team match.

E. N. Moore, Jr., civilian, of San Francisco, landed first place in the international individual military rifle match and became the world's champion with the military rifle at 300 meters. He had a score of 451 out of a possible 500.

BILLIARD CHAMPION

KANSAS CITY, Mo., Sept. 20.—With only one victory in four games to his credit, Johnny Layton of St. Louis, present champion, will meet Otto Reiselt of Philadelphia in the second round of the second series of the national three cushion billiard champion tournament here this afternoon.

Reiselt is now tied with "Tiff" Denton of Kansas City for first place.

Baseball Career of Pitcher Uhle Is Without Parallel

GEORGE UHLE, LEFT AS A SANDLOTTER, AND AS AN INDIAN.

BY BILLY EVANS

Seven years ago George Uhle was pitching sandlot baseball in Cleveland.

Today George Uhle is the pitching ace of the Cleveland Indians. He leads the American league twirlers in games won.

The rise of George Uhle to sudden fame in baseball outdoes the diamond fiction of Frank Merriwell. This hero of many a baseball yarn became famous because of a so-called double-twist. He did everything but make the ball talk.

While George Uhle lays claim to no double twists in his pitching repertoire, American league batters will tell you that he has something on every ball he pitches. His stock in trade consists of a puzzling fast ball, a sharp-breaking curve, a teasing slow ball and a deceptive change of pace.

That is enough for any pitcher, say the leading batsmen of the American league.

Began Career at 15

Uhle is 25 years of age. While he has been playing ball since a kid, he figures that his career really started at 15. He dopes it that way because it was the first time he wore a regular uniform and played on a club in which every athlete was arrayed in the same kind of a suit. Prior to that time his baseball outfit consisted of little more than a glove and usually not a very good one at that.

While the fact is not generally known, Uhle as a youngster aspired to be a catcher. He played that position as a kid. Not until nine years ago did he ever pitch a ball. The possessor of a great arm, he was urged to pitch a game one day when illness made it impossible for the regular twirler to do his stuff. He won his game, did a good job of it and has been pitching ever since.

Starred on the Sandlots

For four years Uhle pitched for any number of amateur clubs in and around Cleveland. He was always open for a pitching engagement. Soon his good work in the box began to receive favorable mention in the press. Every now and then the sandlotter Uhle would turn in some pitching feat that got his name into the headlines.

Then came the turning point in his baseball career. He was signed for a tryout with the Standard Parts team of Cleveland, a fast semi-professional club, representing a big manufacturing concern making auto parts.

He made good in his very first start and throughout the season pitched remarkable ball. On this team were several former big league stars. They touted Uhle as a major league possibility.

Made Good First Year

At the close of that season he pitched several games for the Standard Parts against a team of major league stars and did great work. That series earned for him a big league trial with Cleveland.

Without any professional experience, having seen no service in the minor leagues, Uhle stepped right into the big show and delivered. He gave such promise in the spring training and later in regular games, that the Cleveland club never for a minute considered farming him out.

George Uhle in one jump went from the sandlots of Cleveland to the big league and made good.

"What is a young pitcher's greatest asset?" was the query I recently put to Uhle.

Control Is Greatest Asset

"Control is any pitcher's greatest asset," he instantly replied.

"Until a pitcher acquires control, he cannot learn how to pitch."

There is a pitching sermon in that statement of Uhle's.

"Without control the player who aspires to pitch is merely a thrower. No matter how much stuff a pitcher has, it gets him nothing unless he can get the ball over. It's worthless.

"Control enables a pitcher to play on a batter's weakness. It gives him confidence to work on the batter, knowing that in the pinch he can get the ball over.

"To any youngster who has pitching ambitions and a desire to make the big show, I would say, get control first and the rest of the pitching will come easy."

Ten Pitching Commandments

Don't try to strike every batter out. There are eight other players in the field anxious to lend their assistance in retiring the batsman.

Don't put everything you have on every ball you pitch. That style of pitching wears you out. Work easier with the bases empty, so that when some one gets on, you still have something in reserve and can tighten up.

Study your batters carefully. Nearly every batter has some style of pitching that exactly suits him. Likewise there is a certain style that puzzles him. Serve him that style.

Regardless of how successful you may be, don't get the impression that you know all there is to know about pitching. I learn something in every game that I pitch. I still am able to pick up pointers by watching the star pitchers of the American league work.

Every pitcher should work to perfect his fielding and try to improve his batting. Don't get the thought that the pitcher's task is merely the delivering of the ball to the batsman.

Back up every play possible. When a play is on a pitcher is seldom of any use standing in the centre of the diamond. Make yourself useful by backing up every play possible.

Don't fuss with freak deliveries in order to get an unusual break on the ball. Usually such deliveries are very difficult to control and if you can't get them over, it means nothing. Perfect your control, it is a pitcher's greatest asset.

Always be anxious to listen to advice. A wise catcher is a great aid to a pitcher. Steve O'Neill of the Cleveland club has done much for me in correcting little faults that are certain to crop out in any pitcher.

Work hardest when things are breaking tough. That's a rather difficult rule to follow at times but no pitcher will get anywhere unless he strictly adheres to it. The quitter hasn't a chance in modern baseball. It is a survival of the fittest.

Last, but perhaps most important, a pitcher must keep physically fit. There is a terrific strain on a pitcher in a close important game and he must have plenty of reserve strength to stand the grind day in and out.

Puzzling Plays

By Billy Evans

By BILLY EVANS

The Play

Is it possible to have two different rulings on interference plays that are identical?

In a certain game with a runner on first base, the batsman interfered with the catcher by backing into him as he started his throw to second to get the runner trying to steal that base.

The umpire called interference and ruled the batsman out, sending the runner who had successfully stolen second back to first.

A few innings later with a runner on third and one out, the runner on third essayed a steal of home. He didn't get a very good lead and the batsman felt sure he would be retired. He decided to put something over on the umpire in an effort to successfully complete the play.

Just as the ball and runner were nearing the plate, the batsman so moved in the path of the catcher that he delayed the touch, just long enough to permit the runner to reach the home plate.

The umpire again ruled interference, but this time instead of calling the batsman out as he did in the other play, he called the runner coming in from third out.

What about it?

The Interpretation

The umpire rendered the proper ruling in each play. When a runner tries to steal second or third and the batsman interferes, the batsman is always called out and the runner sent back.

When a runner on third, with less than two out, tries to steal home and the batsman interferes the penalty is made all the more severe by calling out the runner and thereby erasing the chance for a run.

TRY A SUN CLASSIFIED AD

BOXING BOUTS TONIGHT

Well Balanced Card by Moody Club—Flaherty vs. Tansey in Main Bout

Tonight's Moody club boxing card, which on paper, looks like the best of the season, embracing as it does one ten round event, two eights and a six is as follows:

Martin Flaherty vs. Young Tansey
(10 rounds)
Victor Rivet vs. Kenny Keaveny
Johnny Duffy vs. Benny O'Neil
(Both 8 rounds)
Billy Nelson vs. Johnny O'Dowd
(6 rounds)

The Flaherty-Tansey number is expected to be a hummer. Both are young, vigorous and well trained fighters. Tansey has had the greater ring experience, but Flaherty has acquired much knowledge of the game by constantly training under the watchful eye of his dad, a famous battler of other days.

Tansey has been up there against Willie Gradwell, Willie Harman, Louis Hamlin and other notables, and in all he gave a very good account of himself. He's a fast worker and a stiff, straight hitter.

Flaherty has been taking things easy since his last bout here with Johnny Avila. He put on some weight and the additional poundage did not slacken his speed. He always hit hard, and during his career in the ring has piled up a long string of knockout victories.

The Rivet-Keaveny set-to will find two big fellows in action and the fur is expected to fly when they square off. The Duffy-O'Neil mill will be a battle between a pair of great rivals. They are small men, but they prove the old adage "good stuff in small packages."

The Nelson-O'Dowd preliminary looks like a peppery curtain raiser.

NEW $100,000 GIANT DRAWING CARD

By N. E. A. Service

NEW YORK, Sept. 20.—Ladies and gentlemen——

Allow us to present Mose Solomon, until recently holding down the first sack at Hutchinson, Kas., in the Southwestern league.

He's now appearing here under the able direction of Mr. John McGraw.

Mr. Umpire, call the game!

"But where is Hutchinson?" you ask. Now that's a foolish question.

Don't you remember you heard all about it back in 1912 when "Smoky

MOSE SOLOMON

Joe" Wood turned back Jawn's Giants? And don't you know Babe Adams, veteran Pirate pitcher, and Ivan Olson of the Dodgers once wore its colors ?

And Mose says he's going to keep the town in the limelight. If he keeps on going the rate he was when he packed his trunk and started for New York, he certainly will.

His bid for big league honors lies in his hitting. He was batting .402, with 37 home runs, when Howe's latest statistics were promulgated. And since then, he banged out a couple more homers.

Gossip has it that McGraw paid $100,000 for Mose knowing he'd be a good drawing card.

Solomon's home is in Columbus, O.

CLOSING OF THE TENNIS SEASON

The tennis season was brought to a close last night when about 300 net enthusiasts who have been playing at the Shedd park courts gave a party at the Girls' City club. During the course of the meeting Arthur G. Sullivan, supervisor of playgrounds, presented the various title winners with the cups and medals.

From 8 o'clock until midnight dancing was enjoyed to the music of an orchestra. The tennis enthusiasts have named their organization the "Deuce Set" club and intend to hold a party each year to mark the close of the tennis season.

The cups for the city championship were awarded as follows Men's singles, Bruce Douglas; women's singles, Queena Douglas; women's "B" class, Alice Sheehan; men's doubles, city championship, John McSorley and Bruce Douglas.

The city championship medals were awarded the following: Women's Class A, Queena Douglas; Class B, Rita Regan; men's Class A, Edward Mahoney; Class B, Joseph Regan; mixed doubles, Class A, Queena Douglas and Horace Manning; Class B, Rita Regan and Thomas Clark.

The awards in the Merrimack valley contest follow: Women's singles, Queena Douglas; boys' singles, Edward Mahoney; mixed doubles, Queena Douglas and Edward Mahoney; boys' doubles, Horace Manning and David Burchall.

The committee in charge of last night's affair consisted of Mr. and Mrs. Robert Douglas, John McSorley and Maurice Condrey.

AND HARRY TOOK COUNT

Harry Wills, negro aspirant to Jack Dempsey's title, went to court to try to stop the Dempsey-Firpo party. But the little mixup went on just the same. Here we see the colored giant and some of his admirers outside the courthouse in New York. Note how he towers above the crowd.

HOW THEY STAND

AMERICAN LEAGUE STANDING

	Won	Lost	Ave.
New York	92	48	.657
Cleveland	73	62	.540
Detroit	69	66	.511
St. Louis	68	68	.500
Washington	68	71	.489
Chicago	61	75	.448
Philadelphia	60	75	.445
Boston	55	80	.408

YESTERDAY'S RESULTS

Boston 2, Chicago 1.
Washington 11, St. Louis 0.
Detroit 6, Philadelphia 2. (First).
Philadelphia 4, Detroit 3. (Second).

GAMES TOMORROW

Detroit at Boston.
St. Louis at New York.
Chicago at Philadelphia.

NATIONAL LEAGUE STANDING

	Won	Lost	Ave.
New York	89	54	.622
Cincinnati	85	58	.595
Pittsburgh	82	59	.581
Chicago	75	67	.528
St. Louis	73	68	.518
Brooklyn	68	71	.489
Boston	47	93	.335
Philadelphia	45	94	.324

YESTERDAY'S RESULTS

Boston 5, Pittsburgh 4.
Cincinnati 1, Philadelphia 0, (First).
Cincinnati 6, Philadelphia 5, (Second).
Brooklyn 5, Chicago 1, (First).
Chicago 4, Brooklyn 3, (Second).
New York-St. Louis—Rain.

GAMES TOMORROW

New York at Pittsburgh.
Brooklyn at Cincinnati.

NEW WORLD'S RECORD

Motor Boat Rainbow III Made 1064 Miles in 24 Hours—Made Ten Stops

WINDEMERE, Muskoa Lakes, Ont., Sept. 20.—Harry B. Greening, of Hamilton, Ont., in his 26-foot motor boat, Rainbow III, shattered all daily record runs of any transatlantic liner and established a new world's record for 24 hours for any kind of boat yesterday. Rainbow III made 1064 miles in 24 hours, averaging 44.33 miles an hour for the entire distance, including ten stops for gasoline.

The speed test was made in two sections over a 13 mile course, the first 12 hours being run Tuesday and the last 12 Wednesday, to avoid the danger of night running. It was announced the record would stand as official in American power boat association records for a 24 hour run.

AMERICA HOLDS LEADS IN POLO CHAMPIONSHIP

WESTBURY, N. Y., Sept. 20.—America holds the lead today in the international polo championship as a result of the Hurlingham four's defeat yesterday by the Meadowbrook outfit. The British army team will meet the Flamingoes in the second match of the championship tomorrow.

The Hurlingham club, as the governing polo body of England, yesterday objected to the American proposal that the famous Argentine four be permitted to play in the 1924 championship. Captain F. E. Guest, chairman of the Hurlingham club, declared that the English players preferred that the trophy remain a prize to be competed for solely by American and British teams, and stated that if the Argentines were entered, the event would soon become to large to handle, and teams would be forced to travel too far to compete. The American Polo association agreed, he said.

Kinks o' the Links by "PRO"

By "PRO"

When a hole is halved, who has the honor at the next tee?

If you have halved the hole with your opponent, the same player drives first as on the last tee.

Who was the first American amateur to win the British title?

Walter J. Travis, one of the truly great American amateurs, turned the trick in 1904. Aside from winning the British amateur title for the first time by an American, Travers has won the American amateur event four times and the open event once.

What is the proper procedure if, after a hard rain, you reach a certain green and find that your ball is resting in casual water?

It is optional with the player. He can either play the ball as it lies or lift and replace it behind the water, or in such a position, not nearer the hole, that he will have a line of putt without interference from casual water.

SLUMP OF BLUE HAS HURT CHANCES OF TYGERS

By N. E. A. Service

DETROIT, Sept. 20.—One of the big disappointments in the American league this year has been First Baseman Lu Blue of the Tygers. Vieing with Sisler for being the leading first sacker of 1922, Blue has fallen far below expectations this year.

Never considered a strong batsman in the minors, Blue hit the ball with a vengeance in the American league last season and gave promise of developing into one of the best hitters in the organization. His showing at the bat gave the lie to many of the scouts, who didn't think he would hit big league pitching. As a fielder he was the sensation of the league. Last year there was mighty little to choose between Blue and Sisler.

This year Blue got away to a bad start. Several times he has been badly injured when it just seemed that he was hitting his stride. At the bat he has slumped, and his failure to get them safe, seems to have affected his fielding.

Perhaps this has simply been an off year and that next season he will show the form that was predicted for him, based on his 1922 gait. Like many other Tygers, the team as a whole, Blue has failed to run true to form.

Possessing a great punch the Tygers were picked to press the Yankees all the way, yet they have failed to play consistent ball.

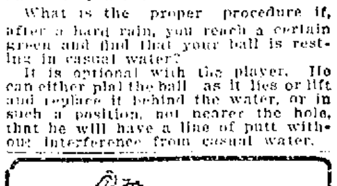

NOW 29¢
Regular Price 50¢

HOWARD
APOTHECARY
223 Central Street

Open Air Boxing Carnival

Under Auspices of U. S. Bunting C. C. and A. A.

BUNTING PARK, SOUTH LOWELL

SATURDAY AFTERNOON, September 22

Four Classes—112 Lbs., 118 Lbs., 125 Lbs., 136 Lbs.

ADMISSION 50¢ SEATS FREE

RECRUITS WANTED FOR RAILWAY ARTILLERY

Orders have been received at the local Organized Reserve office from the first corps headquarters in Boston to the effect that one battalion of railway artillery has been assigned to this district and that recruiting for this battalion should be started at once. As a result of this transfer the local office is now in position to accept applications of ex-service men for both commissioned and non-commissioned offices.

The Lowell recruiting station and executive office of the reserve is now considered one of the most successful in the first corps area. Major Francis J. Toohey, executive officer, has under his supervision here the entire reserve coast defense of Boston, the 389th Field Artillery and 412th Engineer regiments of the eleventh corps, and several small units that work in conjunction with the last two regiments in time of war. Up to the present time over 100 commissioned officers and 200 non-commissioned officers and privates classed as specialists have been signed-up through the local office and applications are still coming in at the rate of three or four a day.

ONE SHOWER FOR THREE BRIDES-TO-BE

A very pretty shower was held last evening at the home of Mrs. George Pihl on Corbett street in honor of the Misses Martha and Florence Potter and Miss Martha Matthews, three popular young women, members of the Philathea class of the Matthew's Memorial church.

The party was very novel and unusual as it is seldom that three young women receive a bridal shower at the same time. The house was prettily decorated in pink and white and the brides-to-be opened their gifts under a large wedding bell, which hung suspended from the chandelier. Luncheon was served by the hostess. Miss Martha Potter is to be the bride of Mr. Harold Blakley, Miss Florence Potter is to become the bride of Mr. Graham Pascall and Miss Matthews is to marry Mr. Arthur Illey.

Lowell Fish and Game Outing

Continued

portunity to show their class at heaving the horseshoes.

Raincoats were everywhere in evidence and pretty nearly everyone kept an anxious eye cocked at the clouds. The wettest rain of the year couldn't dampen the ardor of the game crowd however. Might as well figure on the rain interfering with fishing as think of it interfering with fish and game devotees off for a grand time.

Mike Rynne, big policeman, who ranks with the first division of Lowell swimmers, was on the job early, ready to try conclusions with the angler who is so certain of his prowess with rod and reel.

"I don't say he won't bring me in," said Mike as the autos started off. "I understand it can be done all right, but it doesn't sound so easy to me and th . fellow is going to know he has a contract."

The caterer's trucks were on the grounds when the autos arrived and the smell of the palate-pleasers being prepared for annihilation set the frolickers in a great mood. The inevitable pipe, sign unmistakable of sporting men everywhere, was much in evidence. Cigars and cigarettes had their adherents but the pipe was the smoke of the day.

The dinner was correctly calculated to please the most epicurean. Everyone brought along an outdoor appetite so rations were ruined in short order. The meal was a good one, however, and had the desired effect of spreading the contented look to every face. Fat men, tragically conscious of their shortcomings and suffering from a desire to display good wind despite excessive weight struggled manfully against temptation but finally wavered, then capitulated. What destruction they caused when they decided to let rigid training go for another day and eat while the eating was to be had! Races or no races, they were on hand to eat.

Chairman Purcell of the outing committee and Secretary Holt were warmly congratulated on every hand on the successful outing which culminated their energetic efforts to put over a big time.

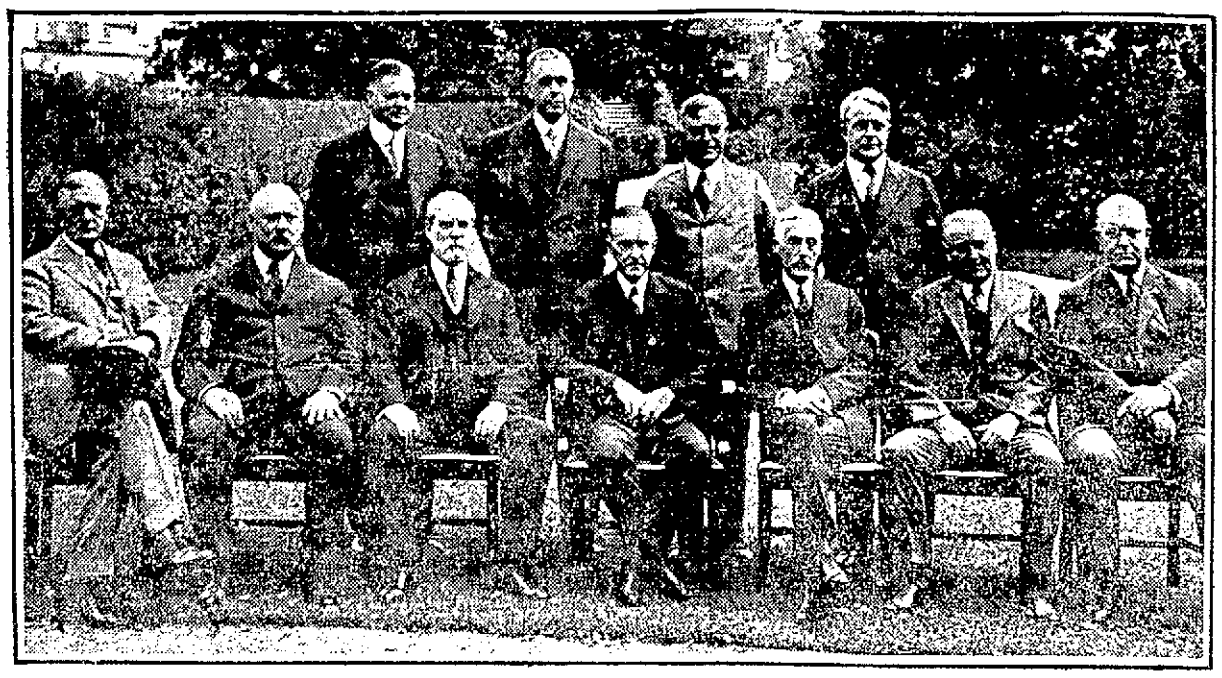

PRESIDENT COOLIDGE'S FIRST CONFERENCE WITH COMPLETE CABINET

This photo was taken after President Coolidge's first meeting with his complete cabinet. Standing, left to right, Secretary of Commerce Hoover, Secretary of the Interior Work, Secretary of Agriculture Wallace, Secretary of Labor Davis. Front row, left to right, Postmaster General New, Secretary of War Weeks, Secretary of State Hughes, President Coolidge, Secretary of Treasury Mellon, Attorney General Daugherty, Secretary of the Navy Denby.

For International University Federation

GENEVA, Sept. 20.—Another outlet for the expression of world opinion in support of the League of Nations has been opened here in the inauguration of a movement by University groups of many nations for the establishment of an international university federation. Delegations representing American, English, French, Bulgarian, Swiss, Czecho-Slovakian and Jugo-Slovakian universities have presented a resolution to President Torriente of the league assembly which they drew up at a preliminary meeting of the federation. The resolution says that the organization "considering that the best guarantee of universal peace lies in respect for law and justice, that the principles of the covenant of the league offer a firm basis for the collaboration of all peoples, undertakes to do its utmost to start propaganda and to exercise its influence on public opinion to this end especially in university circles."

Nashua Man Indicted For Murder

NASHUA, N. H., Sept. 20.—The Hillsboro county grand jury today returned an indictment against Joseph Trudeau of Nashua in connection with the death of his wife, Celia. The indictment is for second degree murder and accuses Trudeau of causing the woman's death by "administering a mixture of corrosive sublimate and wood alcohol." Trudeau reported to the police on the evening of July 23, that he had found the woman dead in bed when he returned from work.

Two and One-Half Years For Killing Man

DEDHAM, Sept. 20.—Charles P. Fay of Stoughton, who pleaded guilty to manslaughter after the death of Daniel J. Keohane of Stoughton on April 17, was sentenced to serve two and one-half years in the state prison today by Judge F. W. Fosdick in Norfolk county superior court here. In an altercation in a Stoughton street Fay struck Keohane, who fell to the street, fracturing his skull.

Lawrence Boy of 15 Held Without Bail

LAWRENCE, Sept. 20.—Leo Gagnon, aged 15, who is alleged to have fatally wounded 10-year-old Christopher Flanagan Monday night, was arraigned in juvenile court today and held without bail, until next Thursday on a charge of murder.

U. S. Protests to Roumania

BUCHAREST, Rumania, Sept. 20.—The United States government is making a formal protest through its legation here through the Rumania government against the provisions of the law for the deferred payment of private Rumanian commercial debts being applied to American creditors.

FAREWELL PARTY TO WASHINGTON VISITORS

At the home of Mr. Peter Sheehan on Hanks street, a farewell party was given last evening to Mr. and Mrs. Thomas A. McEnaney of Washington, D. C., and their daughter, Miss Katherine, who have been visiting relatives here for the past two weeks. Mrs. McEnaney was formerly Miss Katherine Breen, sister of Philip J. Breen of this city, the latter well known K. of C. secretary.

There was a large gathering of young people, including several of the Lowell students who attend college in Washington. An impromptu musical program was carried out in which Miss McEnaney and Charles J. Keyes contributed to the vocal selections. Among those present was Mr. Hugh H. Brogan, employed as examiner in the patent office at Washington.

Mr. McEnaney holds a responsible position in the government printing department in Washington.

Will Enter Harvard

Continued

tory scholar. During his fourth year at the school he was senior captain in the regiment and v : also president of the Greenhalge Debating society. He also took part in school plays and operettas and had a leading part in the operetta given by the Teachers' organization in 1922.

In making public the announcement of the Harvard club's award, Headmaster Henry H. Harris of the high school called attention to t . fact that Connors is the only Lowell boy who will enter Harvard university this year under the rule promulgated by the entrance committee of the university allowing headmasters of first class high schools to certify any of the first seven of their graduating class for entrance into the university without examination. It is understood now that this rule has been changed so that Connors may be the only Lowell boy to enter the university in th s way.

The Harvard club ordinarily gives two scholarships of one year's tuition each but this year the Connors scholarship is the only one to be granted.

To Attack Indictments

Continued

been arraigned on a charge of performing an illegal operation on Mrs. Wolschendorf formerly lived in Keene, N. H.

The authorities are having an examination made of the floor mat found in Dr. Robb's automobile in an effort to determine what caused a large stain. An employe of a garage in Springfield where the car was stored on the night of Sept. 6 told state police officers that Dr. Robb in ordering the automobile washed asked particularly that the floor mat be cleaned, saying that he had spilled ginger ale on it.

Hurried Trip to Tyngsboro

Mrs. Robb came to the jail about noon and spent an hour in conversation with Dr. Robb.

State Officer John E. Stokes with a group of detectives left in the forenoon on a trip to the vicinity of Tyngsboro for the purpose of checking up on some of the state's evidence. He was to return at one o'clock.

Other Murder Indictments

Seven men indicted for murder in other cases also were to be arraigned in the same court this afternoon. Before court opened there was no intimation as to what order would be followed in the arraignments, but it was believed that the case against Dr. Robb and Dr. Swope would be taken up first.

Another Doctor in Case

BOSTON, Sept. 20.—A third physician has become involved in the Tyngsboro suitcase mystery. It has also become known that Mrs. Alice Wolschendorf whose dismembered body was found in the mystery suitcase, consulted several physicians in Plymouth county before her alleged visit to Dr. Swope at Brockton and subsequent call on Dr. Robb at 353 Massachusetts avenue.

District Attorney Reading is quite anxious to interview the physicians who were consulted by Mrs. Wolschendorf as their testimony regarding her condition would prove invaluable in placing the degree of the

Continued to Page 17

CHOCOLATE PARTY AT THE KASINO TONIGHT

The second chocolate party of the week will be held in the Kasino tonight when a new lot of sweets will be distributed to the dancers occupying the lucky spots marked off on the floor. A large crowd attended last night's party and general satisfaction was expressed on all sides.

Tomorrow night the much discussed championship dancing contest between Billy McCabe and partner and Dominick Monahan and partner, will take place. The McCabe duo won over Arthur Carroll and partner in an interesting exhibition last week and was instantly challenged by Monohan. The latter needs no introduction to Lowell dancing fans. He has enjoyed a wide and varied experience in ball-room dancing and is especially well versed in waltz steps. The couples will dance to the accompaniment of Campbell's orchestra, which will also supply the music for the general dancing.

THIRD ROUND AT FLOSSMOOR

Jess Sweetser, Present Title Holder, Faces Ex-Champion Guilford

Ouimet Matches His Prowess With George Von Elm of Salt Lake City

CHICAGO, Sept. 20 (by the Associated Press).—In the third round of the national amateur golf championship at the Flossmoor club today, Jesse Sweetser of New York, present titleholder, faced another former champion, Jesse Guilford of Boston.

A second Bostonian, Francis Ouimet, by virtue of defeating Willie Hunter of Los Angeles, formerly British champion, matched his prowess with George Von Elm of Salt Lake City, formerly trans-Mississippi champion.

The winner of the Guilford and Sweetser duel is slated to meet the survivor of a match between Bob Gardner of Chicago, twice national titleholder, and D smore Shute of Huntington, W. Va., champion of his state.

The fourth match today was between Joe Wells of East Liverpool, O., champion of Ohio, and Max Marston of Philadelphia, who upset the predictions by defeating Bobby Jones of Atlanta, national open champion, 2 and 1.

This afternoon it is planned to have Jones and Chick Evans play off their tie for low medal score in the qualifying round.

Enrich Your Blood With This Newer Form of Iron

For many years physicians and chemists experimented to produce a newer form of iron, like the iron in your blood, because they realized that the old metallic irons often blackened the teeth and upset the stomach. Their examinations proved that three people out of every four were deficient in iron content in the blood and that thousands were weak, sick, nervous, ailing and run-down, and suffering from all sorts of alarming symptoms, when as a matter of fact their trouble was all due to iron starvation of the blood. At last they discovered this newer form of iron, like the iron in spinach, lentils and apples in highly concentrated form. It quickly helps put strength into your muscles and color into your cheeks. Get your doctor to take your red blood count today, then take this newer form of iron known as Nuxated Iron for a few weeks and watch your red blood corpuscles increase, see how much purer and richer your blood becomes; how much stronger and better you feel; what difference it makes in your nerves. Over 2,000,000 people annually are using Nuxated Iron. Your money will be refunded if you do not obtain satisfactory results. In tablet form only. At all druggists.—Adv.

PRETTY BIRTHDAY PARTY

About 15 playmates of little Miss Kathleen McNulty, daughter of Mr. and Mrs. J. F. McNulty of Lale street, attended a charming birthday party in honor of the little miss at her home yesterday afternoon. It was Miss Kathleen's seventh birthday and she was the recipient of many pretty gifts. Games and other indoor diversions aided in making the party a merry one. A buffet luncheon was served.

VERY POPULAR

Three Flower Travelette

A dainty box containing one tube each of Vanishing and Cleansing Creams, a box of Face Powder and a bottle of Perfume, all of the famous Richard Hudnut Three Flower quality.

Price 25c

HOWARD

APOTHECARY

Now 223 Central St.

RAYS OF HEAT BRING RAYS OF HAPPINESS

ANOTHER WINTER IS COMING COAL UP—BUT

You Will Need 1-3 to 1-2 Less Than You Ever Used Before If You Install a

MADE RIGHT VICTORY PIPELESS FURNACE INSTALLED RIGHT

A Quality Product

Made by the Williamson Heater Co., Office and Warehouse, Fargo St., House No. 9, Boston, Mass.

SMALL DOWN PAYMENT

Balance Over One Year—Places a Victory Pipeless Furnace In Your Home

All-Cast, Low Priced—Triple Galvanized Casings—Double-Ribbed Fire Pot

FREE ENGINEERING SERVICE, AND,

If installed according to our blueprint, taken from sketch furnished us, we will make good at our expense, if building or home does not heat to an average temperature of 70 degrees inside against the coldest weather outside.

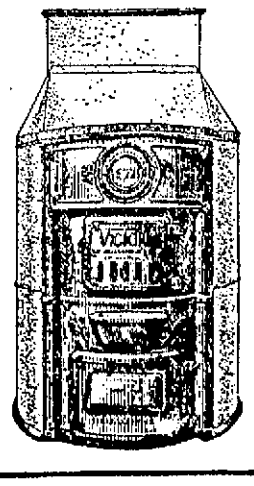

For Further Details Call—Write—Phone

W. H. McElholm

465 WESTFORD ST.

Tel. 2645-M

TEACHERS

STANTON'S

DANCING CLASS FOR CHILDREN

OPENS SATURDAY, SEPT. 22

At 2 O'Clock

Merrimack Hall, 212 Merrimack St.

Aesthetic, Eccentric, Social Clogs, Jigs, Buck Dancing, etc.

Mary Mahoney

Pupil of Loretta Mercault

WILL TAKE BEGINNERS

— At —

HOME, 18 FOURTH ST.

Tel. 5528-W

RODOLPHE E. PEPIN

Of the New England Conservatory of Boston. Organist St Jean Baptiste Church

Teacher Piano, Organ, Harmony

Studio 19 South St., Lowell.

Tel. Conn.

Largest Selection in Lowell of Seth Thomas Clocks

Standard Since 1813

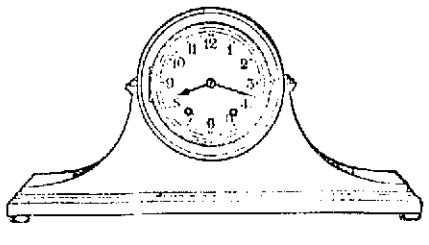

Mahogany Mantle Clocks at $20.00

Seth Thomas 8-day movement, striking hour and half-hour, white dial, mahogany case.

Mantel Clocks, hour and half-hour strike, $8.50 to $35.00

Mantel Clocks, Westminster Chimes $50.00

Prince-Cotter Co.

The Store That Times the City

104 MERRIMACK ST.

AN OPPORTUNITY FOR 25 YOUNG MEN

Received this morning—On sale Friday and Saturday

25 Men's New Fall

TOP COATS

Manufacturer's samples, only one or two of a pattern. Made to sell at $30 and $35. Take your pick while they last, at

$24.50

NEW FALL HATS

If you can't find the shape, color or size you want, come to us—we have it.

$4 and $5

MAHONEY'S

FOR GOOD CLOTHES

36 Central St. Up 15 Steps

The Housewife's GOAL the ROYAL Points the Road

The aim of every modern housewife is to accomplish her household duties in the shortest possible time and with the minimum of effort.

The ROYAL Electric Cleaner enables her to realize this ambition wholly, insofar as house cleaning problems are concerned.

Just a few moments each morning with the ROYAL and your house is as clean and neat as a new pin. Ask for home demonstration. Sold on easy terms.

The Lowell Electric Light Corp.

29-31 Market St. Tel. 821

EVERY PUBLIC OFFICIAL SHOULD BE TOTAL ABSTAINER, SAYS GOV. BAXTER OF MAINE

BAR HARBOR, Me., Sept. 19.—The charge that "some members of the lobby disregarded all the proprieties and did not hesitate to keep a good stock of liquor in their hotel rooms where they entertained certain groups of legislators freely," was made by Governor Percival P. Baxter today, in an address at the annual convention of the Maine Federation of Women's clubs.

It was made while he was speaking on the last session of the legislature, which, he said, "was split upon two rocks, the Portland pier appropriation and the Kennebec storage charter."

"This had a bad effect," he added, "and enough of these weak men were influenced in this way to swing the great issues in the wrong direction. The time has passed when the citizens of Maine will stand for any of these old time methods, and any corporation that permits its lobbyists to have liquor in their rooms should be outlawed from the state. I believe the people of Maine ought to know about this and do not hesitate to speak frankly."

"The time has come when every public official should be a total abstainer," he said, "and any official that is not willing to make this slight sacrifice should resign his office and let somebody else do his work."

Poincare and Baldwin in Conference

PARIS, Sept. 19.—(By the Associated Press) Premier Poincare and Prime Minister Stanley Baldwin of Great Britain conferred here today, presumably on the reparations question. When their conversation ended M. Poincare went to the Quai d'Orsay and Mr. Baldwin proceeded to Rambouillet, to be received by President Millerand. An official communique issued after the meeting read: "A meeting of the prime ministers of France and Great Britain took place this afternoon, of which they took advantage to proceed to the exchange of views on the general political situation. It was not to be expected that in the course of the meeting M. Poincare and Baldwin were able to settle upon any definite solution."

Five Indicted in Tulsa Released

TULSA, Okla., Sept. 19.—(By the Associated Press) Five men indicted by Governor Walton's Tulsa county military commission investigating mob violence and hooded band activities here since mid-August, were freed in civil court today, when arraigned for preliminary hearings. They were the first of the 30 men thus far indicted by the military tribunal to be released.

Truck with 1400 Gallons of Alcohol Seized

LYNN, Sept. 19.—A truck carrying 1400 gallons of alcohol, valued at $8000, was captured by a squad of six patrolmen today after two volleys of revolver shots had been fired in the direction of the speeding motor van. The liquor had been run ashore by motor boats a few hours earlier, the police said. The driver of the truck, Michael Pelosi of Revere, and Guiseppi Mannone, his assistant, were arrested.

Waterbury Couple Killed on Crossing

SOUTHWICK, Sept. 19.—Thomas P. Temple of Waterbury, Conn., and his wife, were killed when their automobile was struck by the tender of a switching engine on the New York, New Haven & Hartford railroad at a grade crossing here today.

TO ANNUL CHARTER OF KU KLUX KLAN

ALBANY, N. Y., Sept. 19.—Deputy Attorney General Edward F. Griffin will petition Supreme Court Justice Staley on Saturday to annul the charters of the Knights of the Ku Klux Klan, and its auxiliary, the Kamelia. The petition will be the sequel to the recent order issued by Justice Staley directing the organizations to show cause why they should not be enjoined from exercising the powers conferred upon them by their charters.

The attorney general's office contends that if Justice Staley annuls the charters of the two orders, they will become amendable to the provisions of the Walker law, requiring publicity of membership.

VIGOROUS DENIAL BY COMMANDER WATSON

SAN DIEGO, Cal., Sept. 19. (By the Associated Press)—When shown a published statement today asserting that he had accepted responsibility for the change of course which resulted in the destruction of the destroyer squadron off Point Honda, Cal., September 8, Captain Edward H. Watson, commander-in-chief of the squadron, entered a vigorous denial of the report.

REORGANIZE R. R. FREIGHT RATE STRUCTURE

WASHINGTON, Sept. 19.—General reorganization of the entire railroad freight rate structure is favored by Secretary Hoover. Commenting today on the plans of President Coolidge to aid agricultural interests, Mr. Hoover said that freight rates on agricultural products should be lowered as a complement to the general reconstruction of all rates, but he added that the problem was delicate and involved, and must be studied carefully by the interstate commerce commission.

Compared to class rates, commodity rates are too high, Secretary Hoover said, but he suggested that some of the western granger roads might not be able to survive a cut in agricultural commodity rates, and emphasized he did not believe it desirable to reduce rates unless the entire rate structure was revised.

The secretary also gave his approval to the railroad consolidation plan. By consolidation, he said, rates could be adjusted more easily than now.

INJUNCTION DENIED

COLUMBUS, Ohio, Sept. 19.—Holding that an injunction cannot be obtained for the purpose of preventing immoral or illegal acts, Judge Charles Warner of the Franklin county court today dismissed the petition of Daniel A. Edgar, for an order to prevent betting on grand circuit races here.

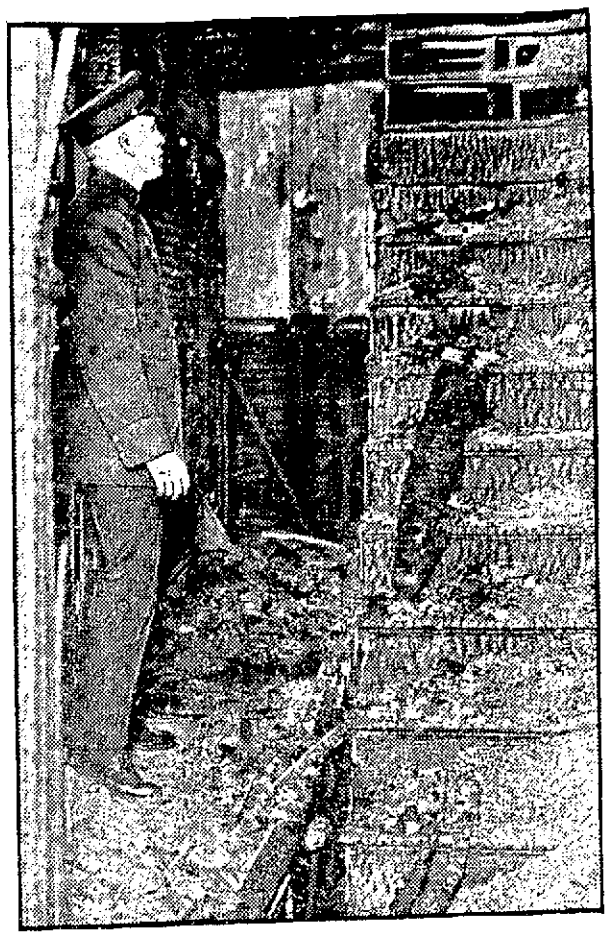

FATAL WRECK AND BLUECOAT HERO

Seven persons were killed and many injured when fire, the origin of which is unknown, swept a four-story tenement in Jersey City. The charred stairway shown above tells the story of how tenants were trapped and burned on upper floors. Patrolman Otto Fischer, shown in hall above, rescued 35 tenants. On one trip down a burning ladder he carried a woman under his arm and held a child by holding its clothing in his teeth.

TELEGRAPHIC BREVITIES

WASHINGTON, Sept. 19.—President Fitzgerald and other officers of the brotherhood of railway and steamship clerks discussed transportation today with President Coolidge and said afterward that the president was making a thorough study of the whole railroad problem.

HENRYETTA, Okla., Sept. 19.—A resolution endorsing Governor Walton's fight against the "invisible empire" was adopted unanimously by the state federation of labor in convention here late yesterday.

JOHNSTOWN, Pa., Sept. 19.—Mayor Joseph Cauffiel, central figure in a controversy over his order directing all actresses residing in the city less than seven years to leave, was eliminated as a candidate for re-election in returns from yesterday's primary. In a field of seven candidates he was running fifth.

BOSTON, Sept. 19.—The Christian Science Monitor again today as on yesterday, arranged to send an edition to New York by airplane, on account of the strike of pressmen of New York newspapers.

TRENTON, N. J., Sept. 19.—Application to the Public Utility commission for a 10 cent fare with free transfers, will follow resumption of trolley operation Monday, Thomas N. McCarter, president of the Public Service Corporation announced today. Before a state-wide strike tied up the lines the company had been charging eight cents with penny transfers.

DUBLIN, Sept. 19.—(By the Associated Press) The new Dail meets for the first time today initiating what is generally expected to be a prolonged session.

The swearing in of the recently elected representatives has been in progress during the past two days.

CHILDREN HANDICAPPED BY POOR EYESIGHT

BOSTON, Sept. 19.—One-fourth of America's 24,000,000 school children are handicapped by poor eyesight, Guy A. Henry of New York, general director of the Eyesight Conservation Council of America, said today in an address before the national conference of juvenile agencies here. This defect, he added, resulted in serious interference with school work and an impairment of general health.

The speaker cited the eye records of Sing Sing as tending to show that bad eye conditions were a possible incentive to crime. He urged the need of proper illumination in schoolrooms declaring that the danger lay in the glare resulting from unshaded light.

G. F. Redmond & Co.
Inc.
STOCKS and BONDS
Market Letter Service Reports
Howe Bldg. Opp. Sun Bldg.
"At the Square," Lowell
Telephone, Lowell 6327
MAIN OFFICES
19 Congress St. Boston
25 Broad St. New York
New York Detroit Cleveland
Chicago Philadelphia Baltimore
Direct Private Wires

RECONSTRUCTION BEGUN

Workers Attack Charred Ruins at Berkeley, Cal., With Dynamite

2500 Victims of City's Most Disastrous Fire Find Shelter With Friends

BERKELEY, Cal., Sept. 19.—The first step in the reconstruction of the districts razed Monday in the most disastrous fire in Berkeley's history, will be taken today when workers will attack the charred ruins with dynamite and wrecking tools

The real and personal property loss in the blaze was estimated at $10,000,000 by C. C. Emsley, president of the Berkeley board of fire underwriters, to whom 75 insurance adjusters reported after a survey of the fire zone. Not more than $4,000,000 was covered by insurance, he said. One hundred companies are sharing the losses

The 2500 homeless victims of the fire have found shelter with friends or in homes thrown open to them immediately after the conflagration. Among the number were 1200 students of the University of California and 300 families of faculty members, it was officially announced.

DR. MILLIKEN, SCIENTIST, AT PIKE'S PEAK

COLORADO SPRINGS, Colo., Sept. 19. Robert Andrews Milliken of Chicago, the scientist who first isolated and measured the electron, will establish residence at the Summit House on Pike's Peark, today to carry out experiments.

Three and a half tons of equipment will be transported to the top of the peak today and Dr. Milliken, with his assistant, R. M. Otis of the Norman Bridge Laboratory, Pasadena, Cal., will spend a week or more on the mountain top.

An investigation of the source of penetrating radiation, a point which has bothered physicists for years, will be carried on. Prof. Otis has been making preliminary investigation here for 10 years.

NOTED EXPLORER AND BIG GAME HUNTER DEAD

NEW YORK, Sept. 19.—(By the Associated Press)—Paul J. Rainey, noted explorer and big game hunter, died aboard the British ship Saxon en route from Southampton to Cape Town, his business associates were informed today in radio messages from his sister, Mrs. Grace Rainey Rogers. He was bound for the ranch he had carved out of the heart of the jungle near Nairobi, British East Africa, when he was stricken by a stroke of paralysis. His body was buried at sea. The Saxon left Southampton Sept. 17 and was due at her destination Sept. 30.

Although he made extensive explorations and valuable scientific discoveries in the Arctics, bringing back many of the first captive specimens of animal life in the polar regions, Rainey probably will be best remembered as the first big game hunter of the tropics whose exploits were preserved in motion pictures.

TROLLEY STRIKE ENDS

NEWARK, N. J., Sept. 19.—Representatives of the striking trolleymen of the Public Service Railway Co. today agreed to return to work next Monday, after accepting a wage increase of 2a per cent. offered by company officials. The trolley men will formally vote on the matter tonight.

THE GREAT GOLD DISCOVERY

OUT OUR WAY

EVERETT TRUE

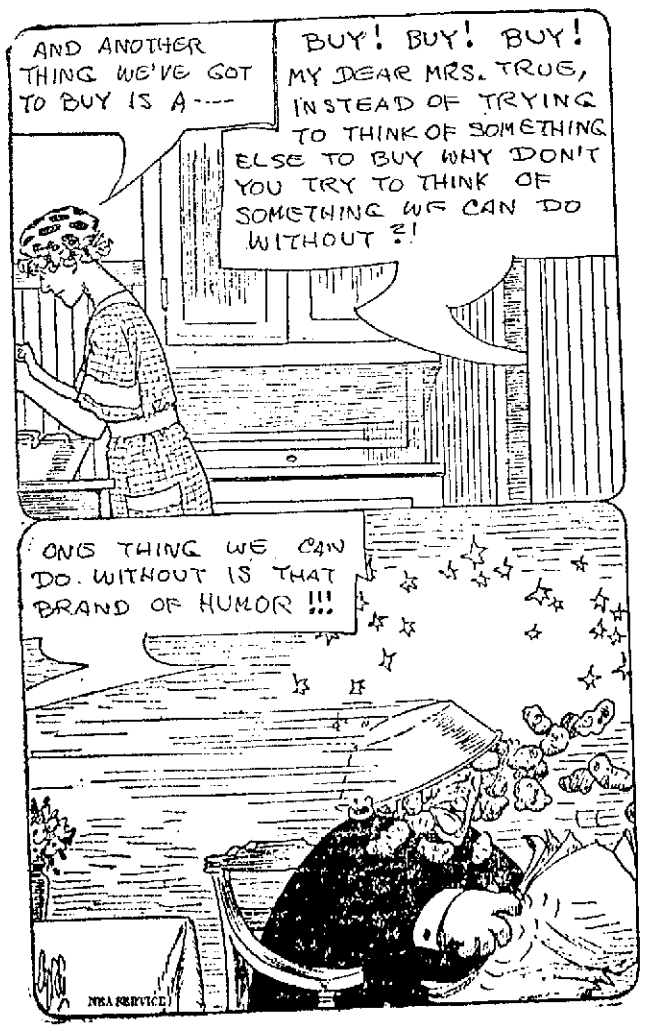

TAKEN FROM LIFE

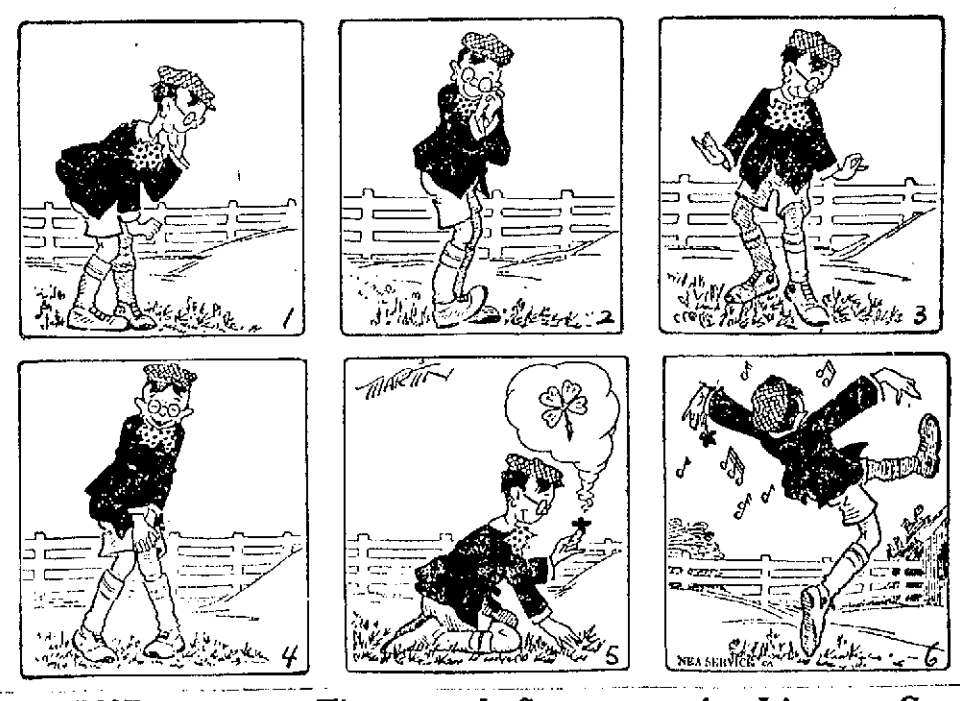

SELF-INFLICTED WOUNDS FATAL

BOSTON, Sept. 19. Robert M. Jameson, assistant professor of economics at Boston university, who shot himself after stabbing his mother, Mrs. Sarah Jameson, with a pair of scissors, last Saturday, died at a hospital today. He had been unconscious since the shooting. Mrs. Jameson is recovering from her wounds.

Relatives attributed Jameson's act to worry over divorce proceedings which had been begun by his wife.

Fines and Sentences in Liquor Cases

BOSTON, Sept. 19.—Frank S. Bell, former president of the Suffolk Export Co., pleaded guilty in the federal district court today to an indictment for conspiracy to redistill denatured alcohol and was sentenced to three months in Plymouth jail and to pay a fine of $2000. James Foley, said to be the owner of the Federal Storage Co., pleaded nolo contendere to a similar charge and was fined $1000. The government alleged a conspiracy to redistill alcohol on a large scale, involving a loss of about $200,000 to the government in unpaid taxes.

Jack Daw's Adventures. Chapter 9

"How can we get through this gate?" asked Jack. "Simple enough," replied Mother Earth. "That is merely a big silver fork and if you push it, it will swing upward." So Jack pushed the prongs and passed into Silver Cavern, as Mother Earth announced she would see him later.

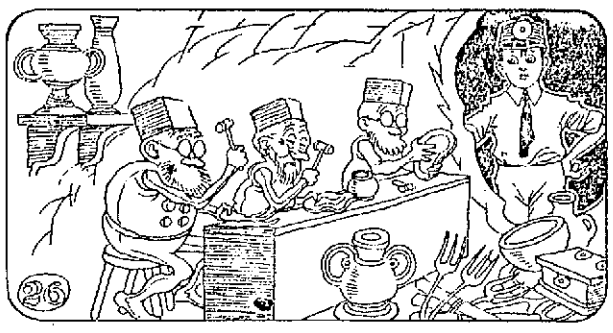

The first thing that greted Jack in Silver Cavern was a lot of little men working at benches. Silver vases and bowls and knives and forks and spoons were piled up around these workmen. Tiny hammers made lots of noise as the silver pieces were pounded into shape.

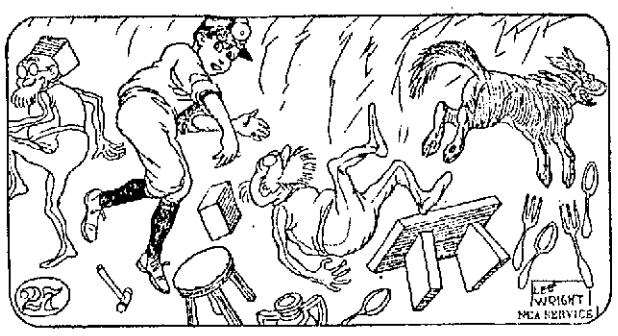

Jack watched them work for a time and then was startled by a crash just behind him. Turning, he saw that Flip was tearing through the silver workshop, chasing a cat. In the excitement, benches were upset and many of the workmen ran away to escape being bowled over. (Continued.)

ADVENTURES OF THE TWINS
by Olive Roberts Barton

WHY THE PLAINS FOLKS MOVED

NICK TOOK THE GLASSES AND LOOKED IN THE DIRECTION MR. GALLOP WAS POINTING.

Mister Gallop, the cowboy fairy, stood near his cave up in the mountains and looked over the plain below. He could see everything very clearly because he had his spy glasses.

Suddenly he turned to the Twins. "Take these glasses and look as hard as you can," he said, "and see if you notice anything. If you do, tell me quickly, for there's no time to be lost."

Nick took the glasses and looked in the direction Mister Gallop was pointing. "Why, yes, I see something" he said. "I see Ben Beaver and his brothers stacking some sticks across the creek."

And then Nancy took a peek through the glasses, too. "And they're packing mud around the sticks," she declared. "And the water's being stopped. It's spreading all over everything."

"It will never do! Never!" exclaimed the fairyman. "I'll have to put a stop to it at once for the first thing you know the creek will flood the whole country round about and fill up all the houses of the plains folk. Penny Prairie Dog and Johnny Jack Rabbit and Brownie Burrow Owl and Prickley Porcupine and everybody like that. Come, Twins, we must go."

Nancy climbed up on Snow, and Nick jumped on Blackie and Mister Gallop made one leap onto his cow pony, and away they all rode lickety split down the mountain and over the plain till they came to the spot where the beaver family was working.

There was Penny Prairie Dog, looking as sad as a funeral. And beside him were Mister and Missex Jack Rabbit and Johnny, looking like three funerals, and all the rest of the plains folk, looking like a hundred funerals.

But Mr. Ranch Man was there, too. That's what they call the farmers out west. And Mister Ranch Man was saying:

"Good work, little beavers! My wheat and hay are so dry they won't grow. But if you make your dam they'll get lots of water! I'm ever so much obliged, for now my ditches will fill up to the top!"

"Come!" whispered Mister Gallop to the Twins. "We'll go away. The plains folk will have to make new houses for themselves, for Mister Ranch Man Farmer is pleased with what Ben Beaver is doing. It's our duty to stand by him. Come away."

So Nancy and Nick and Mister Gallop went back to the mountains again.

(To be continued)

(Copyright, 1923, The Lowell Sun)

DAYLIGHT SAVING TIME TABLE

TRAINS TO AND FROM BOSTON

Southern Division

To Boston Lve.	Arr.	Fr. Boston Lve.	Arr.
5.20	6.40	2.30	3.10
6.23	7.26	6.00	7.08
b6.30	7.50	6.35	8.21
6.56	8.06	7.35	8.33
7.12	8.05	b8.15	9.30
7.56	8.37	9.00	9.39
8.12	9.00	10.00	10.39
9.01	9.45	12.30	1.11
10.05	11.05	h1.05	2.03
12.07	1.01	h1.20	2.40
12.18	1.05	2.15	3.16
1.51	2.38	2.50	3.41
2.45	3.49	4.05	4.42
b3.30	4.12	4.05	5.24
4.30	5.05	5.05	5.42
4.12	5.26	15.21	6.42
5.36	6.44	5.38	6.35
b6.15	7.28	5.50	7.17
6.54	8.51	6.14	7.22
8.45	9.33	9.00	8.41
10.55	11.43	8.30	9.11
		10.30	11.40
		11.55	12.40

Portland Division

To Boston Lve.	Arr.	Fr. Boston Lve.	Arr.
6.33	7.56	x6.35	8.21
10.54	12.19	10.35	11.53
5.14pm	6.36	3.30	4.35
7.12	8.25	5.14	6.18
10.20	11.33	6.55	8.14
		9.59	11.17

Sunday Trains

Portland Division

12.07	1.20	3.20	4.45
3.56	4.58	6.10	6.43
8.26	7.10	8.45	9.50
8.55	10.05		

Sunday Trains

Southern Division

7.12	8.03	8.45	9.55
8.12	9.00	10.00	10.39
8.30	9.40	11.03	11.39
9.13	10.10	1.00	2.04
10.20	11.17	5.30	6.24
2.32	3.35	7.15	8.25
4.29	5.54	8.00	8.41
8.04	8.51	8.30	9.11
8.48	9.56	9.25	10.35
8.49	9.33	10.45	12.02
10.05	11.50		

h via Bedford; x via Wilmington Jct. h not holidays, h Sat. only.

THE SUN IS ON SALE AT BOTH NEWSSTANDS IN NORTH STATION, BOSTON

ONE SEAMAN KILLED WHEN U. S. WARSHIPS COLLIDE AT SEA

Destroyer McFarland Brought to Boston After Being Rammed by Battleship Arkansas—Most of Crew Asleep When Crash Came—16 Injured

BOSTON, Sept. 20.—The heroism of members of the crew of the destroyer McFarland prevented further loss of life when the destroyer was rammed by the battleship Arkansas off Cape Cod yesterday and Suenger W. Brown, a second class seaman, was entangled in wreckage and drowned in the flood of oil that poured into the hold as the oil tanks were burst open. Brown enlisted from North Carolina.

Sixteen of Crew Injured

Two firemen, A. M. Smith and George Stack disregarded their own safety to enter the hold, swim through oil and water and make fast a rope by which others caught in the trap were able to make their way out. E. F. Murphy of Springfield, pharmacist's mate, although injured himself, remained on duty to dress the wounds of others who were hurt.

The McFarland was cut through on the port side, a few feet in front of the bridge and the bow was badly shattered. She looked like a twisted derelict when brought into the navy yard here last night. Naval officers refused to discuss the cause of the accident, which happened while the vessels were engaged in maneuvers.

After the rushing of the injured to the Chelsea Naval hospital in the dozen or more ambulances that were wailing, there came the story of the grim disaster at sea, the crashing of ships in the night and the wonderful heroism of men shocked from sound sleep into sudden peril and calmly facing death to rescue their helpless mates.

Eight of the injured are at the Chelsea Naval hospital. The others are scattered about the sick bays of the ships at the yard.

It was also said at the yard that an investigation to place the blame for the latest accident to the destroyer fleet would begin at once.

The collision occurred at 4 a. m. yesterday during the night maneuvers off Sandwich and according to information received at the yard, during a fog. Coming at that hour most of the crew of 100 men with the exception of the water, engine room and boiler room crews were below asleep.

The McFarland was plying through the heavy ground swell when suddenly from out of the gray darkness loomed the foam-faced bow of the Arkansas. Scarcely had the battleship's whistle sounted the steam of the warning blast when the crash came, followed by the crunching of metal and the shouts of men. Then followed the sound of bugles calling the men to quarters.

Bridge Swept Away

The McFarland shuddered and reeled from the impact as the prow of the Arkansas crashed its way through the thin plates of the destroyer, sweeping away the bridge and apparently cutting half-way through the destroyer. The McFarland's fuel tanks were ripped open and thousands of gallons of oil flooded the forecastle and threatened the lives of several of the crew who had been stunned or were trapped in their bunks by wreckage. Firemen Stack and Smith were the first to realize their peril and both plunged into the oil filled compartment, brought out some of their helpless mates, and then plunged in again so that guide ropes could be rigged that others could be rescued. Lieuts. Welchel and Jewett were asleep in their stateroom when the crash came.

The stateroom itself was jammed up like a tin box and hurled almost to the opposite side of the destroyer. It was with difficulty that they were released. Both Welchel, who was a former football player at the Naval academy, and Jewett plunged into the rescue work. Following the law of collisions at sea, the Arkansas did not back off and hung to the cripple destroyer. Men began dropping to the deck of the McFarland, and her siren and wireless sent out signals of distress. The Sturtevant was the first of the fleet to reach the stricken destroyer's side.

There was no chance for a panic on the McFarland. Scarcely had the sound of crunching metal died away when bulkhead doors slid into place and the officers and crew had command of the situation. When it was found that the McFarland was not sinking, Commander Harry C. Pence had the roll called. The only man unaccounted for was Second Class Seaman Brown. He was apparently crushed to death in his bunk. Every effort to get his body out failed because of the mass of twisted metal that surrounded it.

DENIES HE ORDERED NEGROES TO LEAVE CITY

JOHNSTOWN, Pa., Sept. 20—Although declaring that "about 2000 negroes have gone within the last three weeks," Mayor Joseph Cauffiel denied that he issued a formal order to deport all negroes not residents of the city for at least seven years. The mayor insisted his statements in a newspaper interview which said "for their own safety, I am ordering all newly arrived negro citizens to leave town," was not a formal order

He had "advised" Mexicans to leave town, too, the mayor said, because he feared they might be mistaken for negroes.

Periodic searches are being made of negroes for weapons by the police and the sale and display of firearms has been forbidden, the mayor said, but police are not being used to compel negroes to quit Johnstown. Pennsylvania railroad officials declared the negro exodus is no greater than usual at this season and place the number who have left since Mayor Cauffiel's newspaper interview at not more than several hundred.

Suitcase Murder

Continued

crime. The names of two of these doctors are in the hands of the police.

Spots on Car Rug

Another attempt to establish the condition of Mrs. Wolschendorf's health at the time of her alleged visit to Dr. Robb will be made today by Dr. G. B. Magrath of Suffolk county and Dr. Marshall A. Alling of Lowell. District Attorney Reading plans to leave no stone unturned in his efforts to establish the manner in which the release victim met her death.

Experts will be called in by the government to make a thorough investigation of the Stutz car owned by Dr. Robb, now in the custody of Sheriff Fairbairn at East Cambridge. The rug in the tonneau of the car will be sent to Harvard or Tufts for examination by blood specialists as there are several spots on the rugs which the police believe may be human blood.

A thrilling legal battle is anticipated this afternoon when Doctors Robb and Swope are arraigned. Attorney John P. Feeney, it is understood, is going to attack the validity of the indictment against Dr. Robb on the grounds that the identification of the victim is uncertain, that the nature of the crime has not been established and that the jurisdiction does not rest with a Middlesex county grand jury.

The district attorney yesterday announced he had not received as yet any report from Dr. Magrath. Much importance regarding the future progress of the investigation hinges on this report.

There was an hour of excitement in Tyngsboro yesterday when a third suitcase was dragged from the river near where the first two mystery suitcases were found. Investigation proved this third "find" was a suitcase used by investigators in trying to place the spot from which the two mystery bags were thrown into the river and also place the time the suitcases containing part of a woman's body were cast into the Merrimack.

Wife Visits Dr. Robb

Mrs. Belle Petts Robb spent the entire afternoon yesterday with her husband at the jail. She left when the supper bell rang. Dr. Robb refused jail fare at meal time three times yesterday and furnished money with which jail attendants went to a nearby lunchroom and secured him just what he ordered. The physician was in splendid spirits throughout.

Mrs. Robb said to a reporter yesterday: "You will get the best story of this whole affair within a few days when the party who stole Dr. Robb's suitcases from his machine comes forward and tells the truth. I think now that he is in jail on a charge of murder that this party will be heard from. The government is basing much of its case on the suitcases and Dr. Robb's were stolen from his car before the Bridgewater woman is supposed to have left home. I will stick by the doctor through everything, because I know him best and am absolutely convinced of his innocence."

The state police learned yesterday that a tip they received regarding a camp at Newton, N. H., being the convalescent camp of Dr. Robb, was the result of the work of an enemy of the attorney. This fact was reported to Captain Proctor at the state house by the lawyer who threatens civil action against the person who furnished the police with mysterious and malicious tips.

Before this information was received a search had been made through a dozen camps at Country Pond, Hudson, by state police and now that settlement is eliminated.

A taxi driver who thought he drove Dr. Robb and who the police thought might place him upon the day the suitcases were supposed to have been tossed into the Merrimack has been dropped out of the case. The man he had as his fare was not Dr. Robb, authorities are certain.

A slight stir was caused at East Cambridge yesterday when a report was received that the head of the suitcase victim had been found near the Chelsea street bridge, between East Boston and Chelsea. The bundle found floating but refuse.

FATHER BLAMES POLICE FOR GIRL'S DEATH

DETROIT, Sept. 20.—While three physicians appointed by Coroner James E. Burgess today examined the body of Gladysiava Lorenc, 13-year-old Polish girl who, her father alleges, died Saturday as a result of mistreatment by police while under arrest on a charge of grand larceny, police are on guard in the vicinity of the girl's home to prevent any demonstration. Two riot calls were sent to police headquarters last night and early today as a result of alleged demonstrations.

A meeting has been arranged by a Polish newspaper for tonight to raise funds to press the investigation into the girl's death. The coroner has announced an inquest will be held.

FOREST FIRES IN LOWER CALIFORNIA

SAN FRANCISCO, Sept. 20.—Forest fires and brush fires in central California are raging along a line of about 150 miles, destroying ranch houses and bridges. A fire which is menacing six towns is being fought in Marin county to the north of San Francisco.

Boys over 14 were dismissed from school in the county to aid in fire-fighting.

212 SHIPS PASS THROUGH CANAL IN TWO WEEKS

PANAMA, Sept. 20.—Two hundred and twelve ships passed through the Panama canal during the first two weeks of September. The tolls paid by these vessels, amounting to $961,000, represent a decrease over the corresponding period in July and August.

Classified Display

Contractor and Builder
Contracting and Jobbing of All Kinds
FRANK J. McCANN
135 Aiken Ave. Tel. 4259-J

Legal Notices

Commonwealth of Massachusetts:—Middlesex, ss. Probate Court.

To all persons interested in the estate of George W. Conant, late of Lowell, in said County, deceased:

Whereas, William T. Sheppard, the administrator of the estate not already administered of said deceased, has presented for allowance, the account of his administration upon the estate of said deceased:

You are hereby cited to appear at a Probate Court, to be held at Cambridge in said County, on the twenty-eighth day of September, A. D., 1923, at nine o'clock in the forenoon, to show cause, if any you have, why the same should not be allowed.

And said administrator is ordered to serve this citation by delivering a copy thereof to all persons interested in the estate fourteen days at least before said Court, or by publishing the same once in each week, for three successive weeks, in The Lowell Sun, a newspaper published in Lowell, the last publication to be one day at least before said Court, and by mailing, post-paid, a copy of this citation to all known persons interested in the estate seven days at least before said Court.

Witness, George F. Lawton, Esquire, First Judge of said Court, this eleventh day of September, in the year one thousand nine hundred and twenty-three.

F. M. ESTY, Register.

s13-20-27

Commonwealth of Massachusetts:—Middlesex, ss. Probate Court.

To all persons interested in the estate of George W. Conant, late of Lowell, in said County, deceased:

Whereas William T. Sheppard, executor of the will of Edmund B. Conant, who was the administrator of the estate of said deceased, has presented for allowance, the first account of said Edmund B. Conant's administration upon the estate of said deceased:

You are hereby cited to appear at a Probate Court, to be held at Cambridge in said County, on the twenty-eighth day of September, A. D., 1923, at nine o'clock in the forenoon, to show cause, if any you have, why the same should not be allowed.

And said William T. Sheppard is ordered to serve this citation by delivering a copy thereof to all persons interested in the estate fourteen days at least before said Court, or by publishing the same once in each week, for three successive weeks, in The Lowell Sun, a newspaper published in Lowell, the last publication to be one day at least before said Court, and by mailing, post-paid, a copy of this citation to all known persons interested in the estate seven days at least before said Court.

Witness, George F. Lawton, Esquire, First Judge of said Court, this eleventh day of September, in the year one thousand nine hundred and twenty-three.

F. M. ESTY, Register.

s13-20-27

Automobiles

AUTOMOBILES FOR SALE 40

BUICK TRUCK, 3-4 ton, for sale cheap at once. Apply L. E. Gendron, 459 Middlesex street.

CHALMERS 1921 7 passenger touring car for sale; price $400; 4 new tires, everything first class condition. Tel. 4188-R.

OLDSMOBILE 1921 model, 5-pass. touring car, must be sold at once. Call Monday, Tuesday, Thursday or Friday night, 96 Gershom ave. Tel. 491-M.

WILL SELL on easy terms or Overland roadster, 1st class running order, good tires, self-starter $75, also one Studebaker, 7-pass., first class shape, self-starter, Delux motor, $300. On easy terms, 185 Branch st. Tel. 519-W.

Automobiles

SERVICE STATION 42

CYLINDER REGRINDING for all makes of pleasure cars and trucks. Piston rings fitted. W. B. Roper, 25 Arch st. Tel 4304.

AUTOMOBILE ACCESSARIES 47

AUTO TIRES put in shape now by Healey & Hiltz will carry through the summer. 404 Central st. Tel. 4535.

Business Service

ELECTRIC SERVICE 15

J. M. RICHARDS, electrician. Estimates given on large and small jobs. 266 Appleton st. Tel. 6530 or 4767-J.

COTE ELECTRICAL CO.—Electric motor and magneto service, new and second hand motors bought and sold. 531 Dutton st. Tel. 6573. Residence Tel. 4087-J.

STORAGE 31

STORAGE FOR FURNITURE and pianos, large enough for two-horse load. M. A. Mahoney, 13 Fourth st.

MOVING AND TRUCKING 39

SAND, GRAVEL AND LOAM—Heavy trucking. F. P. Purcell Sons, 289 Fairmount st. Tel. 1483-W.

SAND, GRAVEL and cinders for sale. All kinds of trucking. Alex Mailloux, Broadway, Branch Centre. Tel. 4014-W.

M. J. FEENEY Piano and furniture moving. Crates, carries a specialty. 19 Kinsman st. Tel. 2475-W.

D. F. HENRY—Local and long distance furniture and piano moving. 116 Fort Hill ave. Tel. 235-J.

JOHN BURKE & SON—Furniture and piano moving, local and long distance. Reasonable rates. 94 Lilley ave. Tel. 2696.

WILLIAM ODDIE—46 Hildreth st., local and long distance trucking. Our service and prices are right. Office Tel. 4623.

W. E. SANDS—213 Dutton st. Phone 4949-5650; moving, trucking, local and long distance. What you don't want I buy. What you want I sell.

CHIMNEYS CLEANED 37

CHIMNEYS SWEPT, $2.50 a flue. J. M. Kelley, 191 Appleton st. Tel. 4711-M.

ROOFING 38

CHIMNEY and slate roof repairing, smoky chimneys a specialty. J. M. Kelley, 191 Appleton st. Tel. 4711-M.

M. GEOFFROY—Contractor for shingle, slate, gravel and tar roofs. All kinds of sheet metal work. Roofer of 15 years' experience. 548 Alma st. Tel. connection.

STOVE REPAIRING 39

QUINN STOVE REPAIR CO., 140 Middlesex st., sells linings, grates and other parts to fit all stoves and ranges. Work promptly attended to by expert repair men. Tel. 4170.

HAVE YOUR STOVE TRIMMINGS polished and nickel plated. Regan and Kirwin, 37 Shattuck st. Tel 2657.

MEDICAL SERVICE 30

FREDERICK DUGDALE, M. D.
— Specialist —
SKIN, BLOOD AND NERVOUS DISEASES
RHEUMATISM, neuralgia, neuritis, lumbago, sciatica, rheumatoid, arthritis, gout, catarrh, epilepsy.
CANCER, TUMORS, Piles, Fistula and rectal diseases WITHOUT THE KNIFE.
EYE, ear, nose, throat, stomach.
Investigate methods of treatment.
LOWELL OFFICE, NEW LOWELL FIVE CENT SAVINGS BANK BLDG., JOHN ST., WED. AND SAT. 2-4, 7-8.
—Consultation Free—

BRICK AND STONE WORK 40

BRICK AND STONE WORK, cement garages built to order. Purcell, 289 Fairmount st. Tel. 1483-W.

UPHOLSTERING 47

CHAIR CUSHIONS MADE. Furniture upholstered. Corny, 42 Coral st. Tel. 1969.

UPHOLSTERY and furniture repairing. 588 Middlesex st. Tel. 3130.

FURNITURE UPHOLSTERED and refinished. All work guaranteed. Lowell Furniture Repair Shop, 5 Lincoln sq. Tel. 6565.

UPHOLSTERING—Furniture repairing. G. Gott, 254 Bridge st. Tel. 6376.

PAINTING AND PAPERING

PAPERHANGING, 20c and 25c per single roll. H. J. McCarthy, 641 Broadway. Tel. 5349-W.

BUILDING CONTRACTING

WINDOW SHADES—Contractors and individuals supplied at lowest prices. We manufacture! Chalifoux's Curtain Shop, Third floor.

Employment

HELP WANTED—FEMALE 50

WANTED
POST TOP STITCHERS
All around stock fitter.
C. F. WATSON CO.
Burgess-Lang Bldg.

SALESLADIES—We will teach you if you are not experienced. Pay while you are learning and give you steady employment. If you speak French and English you will be given the preference. Write for appointment to Box G-21, Sun Office.

HELP WANTED—MALE 51

AGENTS WANTED to sell high grade work shoes for fall and winter. Sold direct from factory to wearer. Extra liberal commission. Easy sales. An old company. Address Rubberhide Company, 482 Atlantic Ave., Boston, Mass.

SALESMEN—Neat appearing, well spoken and ambitious married men, between twenty-five and fifty. If you are looking for a permanent connection, write for appointment T-49, Sun Office.

BUSHELMAN wanted. Apply at 301 Bridge street.

Financial

MONEY TO LOAN 60

CASH waiting for 2d and 3d mortgages. Apply P. O. Box 1057.

Merchandise

MUSICAL INSTRUMENTS 80

BARGAINS, good ones in new and used pianos and Victrolas, at Hounsell's, 704 Bridge st.

USED PIANOS—A few good bargains in used pianos and player pianos. Prices are right. Instruments guaranteed. Bon Marche.

SAFETY RAZOR BLADES 1

RAZORS HONED—When you want a razor honed right have our expert do it. Howard, 223 Central st.

TYPEWRITERS—New, rebuilt and second hand machines of all leading makes at reasonable prices. Our rental charges by the month are moderate. Prince's Arcade, 108 Merrimack st. to 55 Middle st.

MISCELLANEOUS

WANTED TO BUY a used Tryon knitter. State lowest cash price. Address 1-59, Sun Office.

TWO INVERTED Hanging Gas Lamps for sale. Write T-43, Sun Office.

HEIRS WANTED

"LOST HEIRS"—A book filled with names for lost heirs and missing kin from different parts of the world. Chancery Court of England, Ireland, and Bank of England lists included. Write for free bulletin. International Claim Agency, Dept. 110, Pittsburgh, Pa., U.S.A.

Rooms—Board

ROOMS FOR RENT 90

ROOMS to let 15 Tyler st. $2, $2.50, $3 per week.

ROOM to let, 250 E. Merrimack street. Call evenings.

LARGE FURNISHED ROOM to let in Smith st., electric lights, steam heat, all modern conveniences. Tel. 583.

PERSHING HOUSE, 506 Middlesex St., Rooms to let by the day or week, electric light and hot and cold water, reasonable price. Location near the depot. Tel. 4474-J.

FRONT FURNISHED ROOM to let in Belvidere, in private family; gentleman preferred. Tel. 3608-R.

Real Estate For Rent

APARTMENTS—TENEMENTS 84

6-ROOM MODERN FLAT to let on Mt. Hope st., between Colonial ave. and Riverside st., steam heat, hardwood floors, electricity and gas. Apply at 19 Mt. Hope st. Tel. 6613-M.

KITCHENETTE to let for two persons only. 116 Fletcher street. Apply 420 Fletcher street.

TENEMENT to let, 4 rooms, hot and cold water, 44 First street. N. M. Simonian.

TENEMENT of 5 rooms to let, bath, gas. 47 Shaffer street.

6-ROOM TENEMENT to let near Gorham and Lincoln sts., all newly papered and painted. Rent $5.00 per week. Apply at 402 or 405 Central st.

2-ROOM KITCHENETTE to let in Highlands. All modern, 451 Westford st.

HOUSE to let, 7 rooms, modern. Inquire 192 South Whipple st.

FURNISHED APARTMENT to let, 3 rooms, steam heat, private bath, electric washing machine, space for auto. 817 Pawtucket boulevard.

Real Estate For Sale

HOUSES FOR SALE 101

$500 CASH DOWN and you are the owner of a two-tenement house near Roger street, 5 rooms each. Price $3,500. D. F. Leary, Hildreth Bldg.

ARE YOU Looking for a business location? I have it on a principal street, 9 room house, easy to remodel. Price $5,000. D. F. Leary, Hildreth Bldg.

LOOK! LOOK!—For sale in St. Peter's parish, dandy two-tenement house, 6 rooms each, electricity, gas, excellent repair. Easy terms. Price $5500. D. F. Leary, Hildreth Bldg.

For Immediate Sale
RESIDENCE BARGAIN
In restricted residential section, near Stevens and Pine sts., two and one-half story, eight rooms, modern, bath, steam, electricity, all oak and maple polished floors, laundry with soapstone set trays, pantry, large screened porch, copper screens for all windows, weather strips, shades, fine lot of land, shade trees. House is in perfect condition. Immediate occupancy given. For appointment to inspect, telephone 2185 or 3135.

BELVIDERE BARGAIN!
Very Attractive Home Bargain—On Hoyt ave., near Fort Hill Park, ideal location. House in perfect condition throughout, eight rooms, with every modern convenience, sleeping porch, screened-in, extra lot of land included. Immediate occupancy. Here is your opportunity. Price right.
E. F. SLATTERY, JR.
STRAND BLDG. PHONE 4890

WANTED—REAL ESTATE 103

I WOULD LIKE TO BUY a good cottage or tenement house in any good location. I have the ready cash. If you can show me a trade. What have you got to offer? Write B-45, Sun Office.

DOINGS OF THE DUFFS

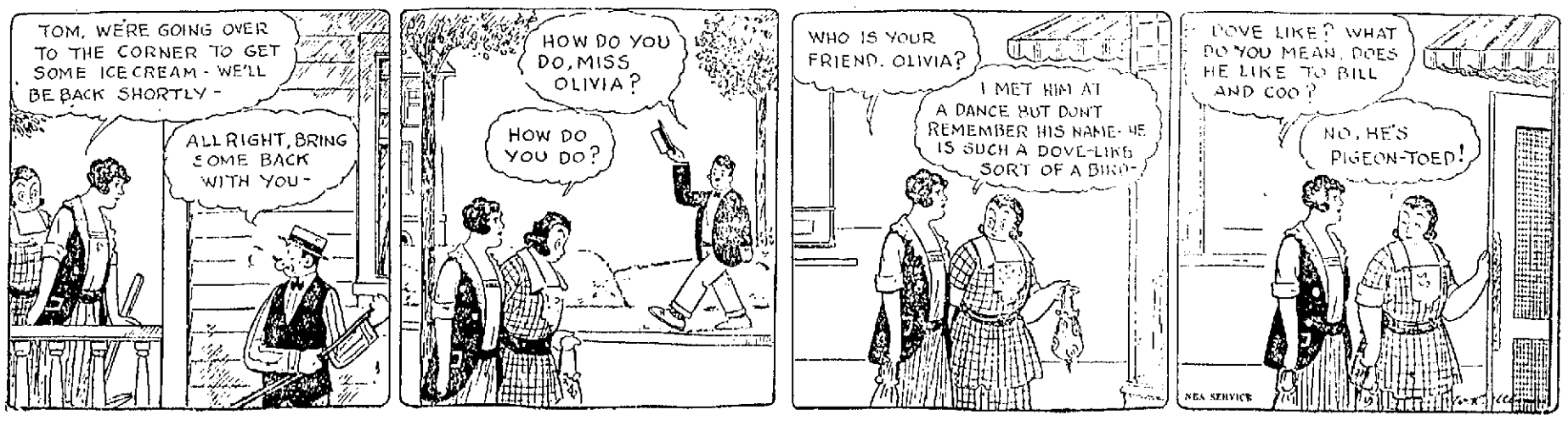

OPENING MEETING FOR FALL AND WINTER SEASON BY LOWELL AD CLUB IS BIG SUCCESS

Meeting Preceded by Dinner for Club Members and Friends—Rousing Speech by Hon. James M. Curley—Other Speakers Included Congressman Rogers, Mayor Donovan, Commerce Chamber and Rotary Club Presidents—Presentation to Secretary Edward W. Gallagher

The fall and winter season of the Lowell Advertising club witnessed a most enthusiastic inaugural in Liberty hall, Memorial Auditorium, last night, when over a hundred members and their friends partook of a satisfying dinner and listened to a pleasing program of speakers including Hon. James M. Curley, mayor of Boston, and Cong. John Jacob Rogers of this city. The banquet got under way shortly before 7 o'clock and it was 9.30 when the meting, successful in every detail, was declared adjourned.

Edward J. Cooney, president of the club, was toastmaster of the evening and introduced the several speakers. At the conclusion of the dinner, he called upon Charles J. Keyes to direct the singing of the club songs and the members responded with parodies on familiar songs. "Let's Boost Lowell" being sung to the tune of "Tuck Me to Sleep," and "Lowell Needs a New Hotel" to the tune of "London Bridge is Falling Down." The singers were accompanied by a ladies' orchestra which also played popular selections during the dinner.

In opening the post-prandial exercises, President Cooney outlined the plans of the organization for the coming year and committees are now working, he said, on the souvenir dinner which will be held on New Year's eve. A winter carnival, a golf tournament and an automobile trip through New Hampsire on Oct. 12 are also included on the program. Mr. Cooney stated that the Ad club was an institution in Lowell and that it was here to stay.

Commerce Chamber President

He then introduced Edward Fisher, president of the chamber of commerce, who expressed his pleasure at the opportunity to be present. He said he expected to be seen and not heard when he accepted the club's invitation. The co-operation of organizations is needed he said, to boost a municipality, and that is what the Ad club is endeavoring to promote. He exhorted the members to continue their good work, to put the city in the public eye so that strangers may come to the realization of the possibilities this city has before it.

Rotary Club President

Dr. Herbert E. Davis, president of the Rotary club, followed Mr. Fisher. He also expressed his pleasure at being present and stated he was pleased to hear that the club was to keep up the good work of making Lowell a better city in which to live. He spoke of a proposition now being considered by the Rotary club to conduct a campaign for safer streets. A conference is scheduled for October 1, with men from the state to consider educational work in the schools and homes. Publicity is needed, he said, and the Ad club will be asked to assist the Rotary in making the plan a success.

Dr. Davis delighted the audience with his account of a meeting with Donald McMillan, Arctic explorer, and of the advertising the city will get in the frozen north through tent cloth manufactured in this city and presented to the famous explorer. The incident was brought about, said the speaker, when in a conversation with the explorer before his trip to the north pole, the Lowell man volunteered to ship him a quantity of any goods "made in Lowell" he should desire. McMillan said he would like some tent cloth and white cotton cloth for the esquimeaux, the tent cloth for housing purposes, and the white cotton cloth, because of its resemblance to snow, to be used by the natives as a masquerade in trapping seals. When the local man arrived back home, he arranged for the shipment of 500 yards of tent cloth and 200 yards of white cotton cloth, which he said, bore the trademark, "Made in Lowell, Mass."

The toastmaster next called upon Miss Irene Mathews, secretary of the club, for a few remarks concerning the New England Ad club's convention in Portland next week. She asked the members to make their reservations as soon as possible and hoped for a record delegation.

Mayor John J. Donovan

Mayor Donovan, who entered as Dr. Davis finished speaking, said his best public appearance as a city official was before the Ad club in the Auditorium last January. "My presence here tonight," he said, "shows that I am interested in your organization and assure you that I will do everything I can to make it a success." The mayor added that he was a firm believer in advertising as he believed it was mainly through this medium that he was elected to his present office.

Mr. Cooney surprised Edward W. Gallagher at this juncture by presenting him a handsome leather traveling set. Mr. Gallagher, who recently tendered his resignation as assistant secretary of the chamber of commerce and who is soon to become affiliated with the New England Retail Clothiers' association of Boston, as its secretary, responded as best he could under the circumstances. He was taken completely by surprise, he said, and thanked the members for their kind thought of him. He also thanked Mr. Cooney for the compliment paid him as "the man largely responsible for the organization of the Ad club and who had worked hard as the first secretary of the club for a year and a half." Mr. Gallagher said it gave him great pleasure to work for the Ad club; and he felt that in so doing he had perhaps received more than he gave as a result of the varied activities of the organization.

Congressman Rogers

"My sole function here, I have been informed, is to hold the fort until the Boston party arrives," humorously began Cong. Rogers, who appeared well supplied with after-dinner anecdotes, including an amusing incident connected with a recent visit to Sing Sing prison by Governor Al. Smith of New York. The congressman told it something like this: "Governor Smith, soon after his election, accepted an invitation to address the inmates at the prison. He became a little excited when introduced and saluted his audience as 'fellow citizens,' and then realizing that a man loses his citizenship when sentenced to prison, he changed his salutation to 'fellow convicts.' Finally he burst forth with 'Anyway, I'm gald to see you all here'."

Continuing, the congressman said, "The more I speak at after-dinner functions, the more amazed am I at

HON. JAMES M. CURLEY

the patience of the average after-dinner audience. I often think it would be a useful gift for the presiding officer at such gatherings to find some formal speech that would act as an automatic four-wheel brake on the speakers."

Assuming a more serious attitude, Cong. Rogers said an opportunity can always be found to fill a vacuum. "Organizations of a general character sprang into being only a few years back. Think how new they are! And yet their formation was not due to accident. They were deemed to be necessary to exercise useful and beneficent force in the affairs of the city and the development of community spirit.

"Competition in business, the exchange of ideas, personalities, all are useful in a community. We are proud of the city of Lowell, we are proud of the commonwealth, we are proud of our country, and while there are forces and factors menacing the well-being of our country, we must be on the alert to guard against them. Perhaps you have noticed articles in the newspapers giving documentary evidence of how Russian anarchists are seeking to plant their seed here. It is natural that they should do this as we are a prosperous people. We are not militarists, but we believe America should be prepared."

Mayor Curley of Boston

Mayor Curley arrived while Mr. Rogers was speaking and was given a great ovation as he walked to the speakers' table. He was immediately introduced and began by outlining the "Conservation bureau," a Boston organization formed for the purpose of insuring safety on the streets. Moving picture reels with graphic pictorizations of traffic conditions and the causes of accidents, were shown in connection with Mayor Curely's talk on safety. The film will be loaned to the local Rotary club in connection with the safety campaign to be conducted in this city shortly.

Mayor Curley spoke enlightening of the Ship Subsidy bill, the Child Labor law, and old-age pensions. "I want to see the Ship Subsidy bill become a law," he said. "Unless we get together and work, it will become increasingly difficult to maintain what we now enjoy. When we can produce the requirements of 12 months in 7 months it is time we did something to protect ourselves. You cannot halt industrial depression unless you have foreign markets, and to have these markets, we must have ships on the seas and not ships tied up at the docks along our coasts. The World war established for America a merchant marine capable of handling 70 per cent of the country's products. It's about time we developed that merchant marine and give the American people a chance with the other nations of the world. China and Japan, markets for Lowell and Lawrence goods, await the entry of American merchant marine to their shores, and all this time the port of Boston, the principal port of New England, has gone steadily down hill. We want the railroad differentials and other fetters removed such as they will be when the Ship Subsidy bill becomes a law and with the development of New England spirit, the port of Boston can be conserved and the people of Massachusetts given a fighting chance."

The "Mothers' Aid" act was next discussed by the speaker. He referred to the act as "the best institution for a child the world has ever known" and explained it as a humanitarian act giving to children the benefit of a mother. Official statistics were quoted to show that over $700,000 had been expended in Boston for mothers' aid in 1922. "In Boston we investigated thousands of cases and found that a great deal of sickness was due to housing conditions, particularly in the basement tenement districts. In a short space of time, we abolished these basement tenements and a decrease in deaths, especially from tubercular causes, was noted."

Mayor Curley expressed himself in favor of a saving wage and the abolition of child labor. A saving wage, he said, will be an immense contributory factor in developing patriotism in the country. "Although I have never been a member of a labor organization," he continued, "I believe that every person should take an active interest in the fight against child labor. The absolute disregard for the care of the most valuable product of the country, the manhood and womanhood of the nation, should be discouraged.

"It's about time we had an old-age pension act in America. I should like to see America assure every worker in industry a place to end his days in comfort beside taking the risk of going to the poorhouse. If the door of the industry is closed to the workingman when he reaches the age of 50, it is our duty to build more poorhouses or to adopt an old-age pension act to prevent these men dying as paupers in the richest nation in the world."

The speaker was accorded a rising vote of thanks and the meeting was then declared adjourned.

DANCE — DRACUT GRANGE HALL
Tonight and Every Thursday Night
Chizzie's Orch.—Admission 35c

OLD HOME TOWN

LOWELL DISTRICT COURT

Osman Hassan is Fined $100 for Illegally Keeping Liquor—Other Cases

In the district court today Osman Hassan pleaded guilty to a charge of illegal keeping of liquor and a fine of $100 was imposed. Donat Bergeron and Frank Wazaka each pleaded not guilty to charges of illegal keeping and their cases were continued until Sept. 29 and Oct. 6 respectively.

The continued case of John Smith who was given a month's time to pay a fine imposed on a charge of illegal keeping, was further continued one month, as Smith has been unable to raise the money owing to illness in his family.

James McAleer had a continued drunkenness case filed upon presentation of a receipt showing payment for damages he caused by shoving his hand through an electric car window while he was drunk.

John M. O'Donohue was fined $100 on a charge of operating an auto while under the influence of liquor. This was a continued case and the court was informed that O'Donohue had made satisfaction for damages caused, and that he had since sold his car.

George D. Manos of Somerville was found guilty of operating an auto without a certificate of registration and the complaint was filed. It appeared that Manos, who is a chauffeur was merely accommodating a friend in driving the car. The car is registered but the certificate of registration was not in the car at the time of arrest.

Joseph L. Rondeau came up from the house of correction and withdrew an appeal from a six months' sentence imposed last Tuesday for assaulting his wife. The sentence was reaffirmed.

William F. Regan, who wanted to be friendly with everyone yesterday and shake hands with everyone in the depot while he was drunk, had his case filed on condition that he would immediately leave town. Regan belongs in Hartford.

The case of Herbert Bristol, charged with non-support of his wife, was continued to Saturday.

REMOVING OF FLETCHER STREET CAR TRACKS

The Fletcher street car line, once the pride of the "Acre" district, but more often a bone of contention among commuters and street railwaymen, is passing into the pages of history as the old steel rails are being ripped from their foundations to prepare the way for modern street construction. Already gangs of employes have dismantled a section of the tracks between old Liberty square and Franklin street, and a familiar but unpopular "street closed—detour" sign greets the speeding motorist who once upon a time felt distinctly epicurean if he rode over the same territory in a somewhat slower electric.

While the "street closed—detour" inscription causes many diabolical ejacutations on the part of motor vehicle owners in the hasty pursuit of their destinations, they should find solace in the thought that it means a first class road of up-to-date block pavement, and the permanent passing of the Fletcher street car tracks, which have abided in the centre of the thoroughfare since A.D. 1895, and continued in active service until Dec. 1, 1918, when the last car hummed over the rails. After that, residents of Fletcher street and streets contiguous to it, awoke to the realization that they were without means of transportation, electrically speaking.

The patient patrons were not electrified, however, at the abolition of their car service. It was expected by many right along and was made practically certain that the railway management investigated conditions in 1917 and found the largest number of passengers on the line at one time reached the grand average of six. And that was during the time it required two able-bodied men to direct cars. The old customers were amazed when the one-man system was introduced and felt possibly it meant the restoration of Fletcher street service. But alas and alack! No such movement was contemplated by railroad officials. The line was "dead"—deader than the proverbial door-nail, and after 1918 was never resuscitated, the final obsequies being held this week with the actual removal of a portion of the rails and the erection of the imposing placard, "Stret Closed—Detour!"

MATRIMONIAL

The marriage of Mr. W. J. Lyons, formerly of Billerica and now of Bangor, Me., and Miss Anna Frances O'Dowd of this city, took place at St. Michael's church, Bedford, Tuesday, the ceremony being performed by Rev. Frank Rogers of Woburn. Miss Eleanor S. Colwell was matron of honor, while the bridesmaids were Miss Katherine E. O'Dowd and Misses Agnes and Mary Lyons. Mr. Frank Lyons was best man. The couple will make their home in Bangor, Me.

Dastous—Bibeault

Mr. Antonio Dastous and Miss Georgette Bibeault were married this morning at a nuptial mass celebrated at St. Jeanne d'Arc church at 7 o'clock by Rev. Dr. Charles Deziel, O.M.I. The witnesses were Messrs. Wilfrid Bibeault and Omer Gosselin. At the close of the ceremony a wedding breakfast was served at the home of the bride, 16 Gardner avenue, and later the couple left on a six weeks' honeymoon trip through Canada. Upon their return they will make their home in this city.

Milot—Milot

Mr. Alide Milot and Miss Merza Milot were married Monday at St. Catherine's church, Graniteville, by the pastor, Rev. Fr. Malone. The couple were attended by Messrs. Napoleon and Majorique Milot. They will make their home in Graniteville.

Milot—Morasse

The marriage of Mr. Mathias Milot and Miss Rose Anna Morasse took place yesterday at St. Catherine's church, Graniteville, the officiating clergyman being Rev. Fr. Malone. The witnesses were Messrs. Majorique Milot and Wilfrid Therien. The couple will make their home in Forge Village.

Chandler—Hunt

Mr. Edward H. Chandler and Miss Sarah P. Hunt, both of Andover, were married Tuesday at the parsonage of the Pawtucket Congregational church, the ceremony being performed by Rev. A. G. Lyon. The couple will make their home in Wakefield.

Sanger—Tait

Mr. James Gilbert Sanger and Miss Lillian Field Tait, both of this city, were married Tuesday at the parsonage of the East Rockmantown Methodist church at Plattsburg, the officiating clergyman being Rev. Clyde R. Sumner. The couple will make their home in this city.

Sister Helena Leaves St. John's to Join Band Bound for Far East

Sister Helena Lucas, for a year and a half superintendent of nurses at St. John's hospital left yesterday for the mother house of the Sisters of Charity at Emmitsburg, Md., en route to the far east where with other sisters of the order she will take up hospital work in China.

Sister Helena whose enthusiasm in her work for the relief of suffering humanity has been an inspiration to those around her, is a young woman, being only about 25 years of age, but highly educated and well trained in every line of hospital service. She served at the Carney hospital in Boston before coming here. During her stay at St. John's, she won the friendship of all those with whom she came in contact. Naturally the loss of such a rare personality and such a devoted worker is deeply felt at the hospital.

For some time past Sister Helena has had an ambition to go to foreign fields to carry thereto the glory of Christianity and the devotion of the Sisters of Charity to the cause of suffering humanity, but she was deterred only by not having the consent of her parents. Recently, however, she made an appeal to her father, a high military official at Washington, and with characteristic self-sacrifice he finally sent the word: "Go where duty calls." It may well be imagined with what reluctance, even her father consented to have her go to a field in which so many dangers threaten; but the true Sister of Charity feels that her place is where she can do the greatest good for the relief of human suffering.

On Monday sister Helena will leave Emmitsburg accompanied by eight other sisters of the order and sail for England where they will be joined by another band of sisters and start for the Chinese mission. Upon arrival in the far east they will select their field of work and establish hospitals in which to conduct their work of mercy.

LOCAL ORGANIZATIONS TO BE REINSTATED

The St. Cecilia Singing society and the Children of Mary society, two organizations composed of members of the local polish colony, have won their suit against the Polish National Home association, a bill in equity, which they brought in an endeavor to be reinstated as members of the association and also to have an election of officers at the association declared null and void.

By a vote taken at a meeting in November, 1922, of the Polish National Home association, the two above mentioned societies were ordered expelled from the association on the ground that they had organized social events which conflicted with the events organized by the association.

The case was entered at the superior court and Lawyer Frank Goldman of this city was appointed master to hear the evidence. Several hearings were held at the Gorham street court house and some time ago the master's report was filed with the courts. As a result of the finding Justice Raymond of the superior court has issued a final decree declaring the expulsion of both societies void, and ordering the defendants to recognize them as members of the association. The decree also declares the election of officers held subsequent to the expulsion, void and illegal and orders the defendants to recognize as officers of the association those in office before the illegal election was held.

The case attracted considerable attention because of the array of lawyers who participated in the deliberations. Gua. Howard and Rogers, Hon. Dennis J. Murphy and Francis C. Zacharer represented the plaintiffs, while the defendants' interests were looked after by Harvey, Harvey and Walsh.

LEGISLATORS TO IGNORE THREAT OF GOV. WALTON TO JAIL THEM IN EVENT OF MEETING

Events in Oklahoma Moved Today Toward Showdown Between Gov. Walton and Members of Legislature Over Executive's Exercise of Authority and His War on K. K. K. and Floggers—Lawmakers to Meet Next Wednesday—Bill to Ban Activities of Masked Organizations

Mayor O. A. Cargill of Oklahoma City, formerly a traffic policeman.

The man who proclaimed martial law in Oklahoma—Governor J. C. Walton.

OKLAHOMA CITY, Okla., Sept. 20.—(By the Associated Press) As a refutation of Governor J. C. Walton's charges that the movement to assemble the state legislature in special session is inspired by the Ku Klux Klan, several members of the lower house, proponents of the special session movement, issued a statement today that they would introduce a bill at the next session banning activities of masked organizations in the state.

"Showdown" Today

OKLAHOMA CITY, Okla., Sept. 20 (by the Associated Press).—Events in Oklahoma moved today toward a show-down between Governor J. C. Walton and members of the state legislature over the executive's exercise of authority and his war on the K.K.K. and floggers.

A call for an extraordinary session of the lower house to consider a series of charges that Governor Walton has taken unto himself the powers of a despot and has supplanted constitutional government with a dictatorship was issued early this morning.

Noon of next Wednesday is the hour fixed for the assembling of the lawmakers. Forty members have signed the call.

Representative McBee declared that he anticipated no attempt by the governor to carry out his threat to jail the legislators in the event that they convened.

Declares Call is Legal

"The folly of attempting to carry out his threat has been made apparent to him. He realizes that the call is legal and cannot be forestalled," McBee asserted.

At almost the same moment the legislative call was promulgated, Governor Walton appealed to the people of the state in a proclamation to repudiate the attempt of the lawmakers to assemble, charging that those sponsoring the movement are "klan members" of the legislature, "inspired by the invisible empire and aided by the klan press."

To Beat Governor to It

It was asserted by Representative McBee that Governor Walton was contemplating the issuance of a call for a special session "in a last desperate effort." McBee released the call drawn by house members, he explained, "to beat the governor to it."

If the special session of the house is convened the members present would sit as grand jurors to hear the evidence against the governor. Should impeachment be voted, the case would go to the senate, which would be required to convene and act as a court.

Dismantle Klan Emblems

Instructing civil and military authorities to dismantle the klan emblems, where they are found, the governor said:

"The invisible empire threatens the sovereignty of the state and is the enemy of the state of Oklahoma. Its flag is a fiery cross, now high aloft in many public places, evincing its encroachment upon the civil government of this state. The cross is the emblem of peace, of amity and order, and sacred to history; but the fiery cross is the pagan emblem of fear, hatred and rebellion.

Klan Responsible For Outrages

"Evidence procured by military courts of inquiry proved that the klan is responsible for beating and mutilating hundreds of persons in the state. It has the civil government of Tulsa and elsewhere under its control. Because of the organization's power, I know of no way—there is no way—to stop this outlawry and terror except by the military."

Editors of a number of representative newspapers of the state, meeting at Tulsa, issued a statement last night addressed to the people of the country attacking the governor for what they termed his attempt to abrogate the constitutional rights of Oklahoma citizens and set aside the processes of republican government.

The editors also urged that the legislature be convened at once.

Challenging the governor's proclamation that a state of insurrection and rebellion exists throughout Oklahoma, the editors declared that his decree of martial law is a libel against the state.

"The supreme issue in Oklahoma is not visible or invisibld government, as Walton says, but constitutional government or despotism," the editors' statement asserted.

REAL ESTATE SALE

J. Arthur Langlais has purchased from Joseph Lamantange the property numbered 324-26 Moody street, which consists of one store, one tenement and 2525 square feet of land. The property is assessed for $4100. E. Gaston Campbell represented the seller at the sale, while the purchaser was being represented by H. V. Charbonneau.

CACKLERS MISSING

When Joseph Filistowicz of 84 Townsend avenue went out to feed his hens this morning he discovered that some time during the night 50 hens had been stolen. The police are investigating.

DANCE TONIGHT AND SATURDAY NIGHT
BAY STATE DANCING SCHOOL
Ladies 40 Cents—Gentlemen 50 Cents
Dancing from 8 to 11.30 — Checking Free

POVERTY PARTY——PINEHURST PARK
Tomorrow Night
Two Cash Prizes for Poorest Costumes
CLARKE'S UNION ORCHESTRA —— JIM DEIGNAN SINGING

KASINO —— DANCING EVERY EVENING
TONIGHT—CHOCOLATE NIGHT
Tomorrow Night—Big Waltz Contest
Between Dominick Monahan and partner—Billie McCabe and partner
Admission 10¢—3 Dance Checks 10¢

THE WEATHER

Cloudy with occasional showers tonight and Friday; somewhat warmer tonight.

THE LOWELL SUN

7 O'CLOCK

ESTABLISHED 1878 LOWELL MASS. THURSDAY SEPTEMBER 20 1923 18 PAGES TWO CENTS

ARRAIGNMENT POSTPONED

Lowell Fish and Game Club Outing

FISH AND GAME CLUB OUTING COMMITTEE
Left to right—William C. Purcell, Outing Committee Chairman; F. F. Haynes, W. S. Holl, Club Secretary; Dr. Frank R. Brady, Club President, and Joseph Walsh.

With murky, overcast, threatening skies that promised anything from bucketsful of rain to a beautiful mid-afternoon of the Indian summer type, the Lowell Fish and Game association, 400 strong, started their annual trip to Willow Dale this noon.

One hundred gaily decorated autos in parade took the sportsmen and their guests from the centre of the city to the park where all turned to in making the day one long to be remembered. Trapshooting seemed at the start of the program to evoke the most interest. Some of the crack shots of the country, who spend most of their time in outings and tourneys representing various powder companies, were on hand ready to demonstrate their ability at clipping the clay birds.

The fat men were in a jovial mood as per usual, considerable good natured bantering over the outcome of the fat men's races being in order. Lowell's leading exponents of "barnyard golf" were "rarin'" for the op-

Continued to Page Fifteen

TRAIN HURLS AUTO INTO DITCH—DRIVER CRANKS IT UP AND DRIVES OFF

PLAINVILLE, Conn., Sept. 20.—James Payson of Hartford, drove onto a crossing this morning with a small automobile as a switching engine with freight cars approached. The train hit the automobile broadside and threw it into a ditch. Witnesses helped Payson to place it back on the road; he cranked it and drove off.

GUILFORD AND SWEETSER EVEN

All Square After Playing 18 Holes in Third Round at Flossmoor

Gardner 6 Up On Shute Ouimet Finishes Morning Round 2 Up on Von Elm

CHICAGO, Sept. 20.—Jesse Guilford of Boston and Jess Sweetser of New York were all square after playing 18 holes in the third round of the national amateur golf championship at Flossmoor today. Neither was more than one up at any time.

Sweetser went out in par 36 and home in two under par for a 72, while Guilford, after taking one off par on the first nine, was even par on the second in spite of a six on the eighteenth, giving him a total of 73, or one under par.

Their cards:

Sweetser, out (a. m.)— 4 3 5 4 4 5 2 4 5—36
Guilford .... 4 3 6 3 4 4 3 4 4—35
Sweetser, in, (a. m.) 5 3 5 2 4 4 5 4 —36.—72
Guilford .. 5 3 5 3 4 4 3 5 6—38.—73

Bob Gardner finished 18 holes six up to Densmore Shute. Shute got into the willow grove on the 17th and had to pick up and lost a stroke on each of three other holes by pulling to the rough. Their cards:

Gardner, out, (a. m.) - 4 3 5 4 5 4 3 5 4—37
Shute .... 4 4 5 5 6 6 3 4 5—42
Gardner, in (a. m.)— 5 3 4 3 4 4 4 5 5—37.—74
Shute ... 5 5 4 3 5 5 3 Z 4—ZZ.—ZZ
Z—Picked up.

Francis Ouimet finished the morning round two up to George Von Elm of Salt Lake City.

Ouimet after going out in 35, one under par, and turning two up, took 40 for the inward half, but still retained the same lead, as Von Elm could do no better. Their cards:

Ouimet, out .... 4 4 5 3 5 4 2 4 4—35
Von Elm ...... 5 3 5 4 5 Z 2 4 4 · ZZ
Z—Picked up.
Ouimet, in, (a. m.)— 5 4 5 4 4 5 4 5 4—40.—75
Von Elm .. 5 4 5 3 5 4 4 5 5—40.—ZZ.

Hearing on Arguments on Motions Filed By Counsel for Robb and Swope Set for Tomorrow

Awarded Scholarship

Through the generosity of a public-spirited resident of Lowell, who is interested in the Lowell high school and its pupils, a scholarship amounting to one year's tuition at Boston university

MISS RUTH GULESIAN

has been awarded to Miss Ruth Gulesian of Billerica Centre, a graduate of the Lowell high school, class of 1922.

Miss Gulesian is a daughter of Peter J. Gulesian, teacher of manual training at the local high school, and received her elementary education at the Moody grammar school.

She has registered in the sophomore class at Boston university and is working for a bachelor or arts degree. It is on the basis of her first year's work that this scholarship is awarded.

MOVE TO QUASH INDICTMENT

Legal Battle in Suitcase Murder Begins—Arraignment Delayed

Believe That Head of Suitcase Victim Hidden in Southern New Hampshire

Mrs. Robb Confers With Husband—Officers Make Hurried Trip to Tyngsboro

CAMBRIDGE, Sept. 20.—Arraignment of Dr. William M. Robb on a charge of murder in the first degree and of Dr. Dalva A. Swope of Brockton, indicted as an accessory, was postponed in the superior court today until after the hearing of arguments tomorrow afternoon on motions filed by counsel for the defendants. The men were indicted in connection with the death of Mrs. Alice M. Wolschendorf of East Bridgewater.

A motion to quash the indictment against Dr. William M. Robb was presented in the Middlesex county superior court today.

Counsel for Robb also filed a motion that he be given a list of all witnesses who had appeared before the grand jury that indicted Robb and Dr. Swope. District Attorney Reading informed the court that he had already given all but one of the names to Robb's counsel at his verbal request and that he was willing to igve him the remaining name.

Dr. Swope was brought into court while arguments were being made on the motions of counsel for Robb.

The grounds for the motion to quash the indictment against Robb were not announced. Robb's counsel, John P. Feeney asked that decision on this motion be made by a judge and jury. He also filed a plea in abatement with the request that it be similarly decided. Argument on the motions were set for 2 o'clock tomorrow afternoon.

Investigate New Clues

Search for the woman's head has been without result, but the state police are understood to be prepared to investigate new clues which are said to indicate the possibility that it may be hidden somewhere in southern New Hampshire. Dr. Robb, who prior to his indictment had

Continued to Page Fifteen

FOG DELAYS TRAFFIC

NEW YORK, Sept. 20.—Traffic in New York bay was impeded today by a heavy fog which delayed the arrival o fthe incoming liners Carrillo Fort Ietoria, Sauza and Rosalind. The Sierra Ventana from Bremen and the Vauban from South America were the only liners to arrive on time.

NOT TO CALL MORE TROOPS

TULSA, Okla., Sept. 20. (By the Associated Press) Adjt. Gen. B. H. Markham denied today that he had been authorized by Gov. Walton to mobilize more troops for duty in Oklahoma City. It was reported such an order had been issued to prevent convening of the state legislature next Wednesday.

Will Enter Harvard

David F. Connors, a graduate of the Lowell high school, class of 1922, and a post-graduate at the same school this past year, was yesterday awarded a scholarship for one year's tuition at

DAVID F. CONNORS.
(Photo by Douglas)

Harvard university by the scholarship committee of the Harvard club.

David F. Connors is the son of Mr. and Mrs. John A. Connors of 55 Thorndike street. He attended the Edson grammar school and while there received the gold medal offered by the then board of trade for the best essay on "Lowell's Part in the World War." Entering the high school in September, 1918, he became very popular in social circles and was also a very satisfac-

Continued to Page Fifteen

CHRETIEN'S CONDITION IS STILL SERIOUS

According to word brought back from Manchester, N. H., yesterday, by Mayor John J. Donovan and a representative committee of the city council, it will be many weeks before Councilor Joseph A. N. Chretien will leave the Sacred Heart hospitau in that city, where he was taken last Sunday following an automobile accident on the Manchester-Concord highway.

Councilor Chretien's condition still is more or less serious and attending physicians have not definitely established the full extent of his injuries. One shoulder is severely fractured in several places and his condition is being carefully watched.

Members of the Manchester city government learned of the Lowell councilor's accident and are doing many thoughtful acts to make his hospital life as pleasant as possible.

SIX MEN STABBED YOUTH IN NEW YORK PARK AND DRAGGED SWEETHEART TO SECLUDED SPOT

Victim Recovered Consciousness and Staggered to Firebox, Pulled in Alarm and Then Collapsed—Firemen and Police Answer Call—Fleeing Fugitives Pursued by Stream of Pistol Fire Leaped 20-Foot Cliff—Police Followed Them—Two Captured

NEW YORK, Sept. 20.—Firemen and police joined in a chase through West Central Park and the adjoining fashionable apartment district early today after six men who stabbed a young German immigrant as he sat on a park bench, with his sweetheart, covered his bleeding form with newspapers and dragged the struggling girl off to a secluded spot.

Two hours after the attack, George Volland, the youth, regained consciousness. He staggered to the nearest park exit and collapsed beneath a firebox after pulling an alarm. He may die.

In the ensuing search, firemen and police routed two men from a clump of bushes. Margaret Lachman, the girl, was found nearby, dazed.

Pursued by a converging stream of pistol fire as other searchers joined the chase, the two fugitives leaped a 20-foot cliff overhanging Eighth avenue, and ran up 103rd street. The police leaped after them. Later they found Alfred Asksness, 19-year-old chauffeur, beneath a pile of lumber in the basement of an apartment. He was identified by the girl as one of her assailants.

Other police arrested a man at 104th street, Edward Hallett, 24. He, too, was identified by Miss Lachman.

AUTOMOBILE ACCIDENT

Judge Enright Halts Trial of Case to View Scene of Collision

The trial of William W. Hazard, charged with recklessly operating an auto, was halted shortly after the defence opened in district court today when Judge Enright decided that he desired to view the roadway in Tewksbury where it was alleged Hazard's car collided with a car owned and operated by George S. Panagrotopoulos. Accordingly the case was continued for a further hearing until tomorrow morning.

Panagrotopoulos testified that he was operating a Bay State sedan, that he was on the right hand side of the road,

Continued to Page 16

ORNAMENTAL LIGHTS FOR LAWRENCE BOULEVARD

As the first step in the installation of an ornamental lighting system for the illumination of the new Lawrence boulevard and to link it up with the White Way system which now extends for a short distance in Bridge street, the Lowell Electric Light Corp. today filed with the city council through City Clerk Stephen Flynn an application for 48 pole locations in Bridge and First streets and along the boulevard as far as the city line at the old street car barns.

Although the contemplated installation will be of ornamental style, the lights will be known as Type B and are somewhat different than the White

Continued to Page 16

SACO-LOWELL BRIDGE

Council May Have to Take Action on Dutton Street Proposition

As a result of a condition that has arisen following the application of the Saco-Lowell Shops for a permit, for the construction of a bridge over Dutton street to connect its new shop with

Continued to Page 3

PLEADS NOT GUILTY OF MANSLAUGHTER

BOSTON, Sept. 20.—Dr. Helen Haynes of Brockton today pleaded not guilty in Roxbury municipal court, to charges of manslaughter and of operating an automobile so as to endanger the lives of the public, growing out of the death of Rui Matsurkita, a 10 year old Japanese girl, on Sept. 14, following an accident the day before. The girl was struck by Dr. Haynes' automobile in front of the New England Conservatory of Music. The case was continued until Oct. 11.

N. Y. AND BOSTON CLEARINGS

NEW YORK, Sept. 20.—Exchanges $741,000,000; balances $93,000,000.

BOSTON, Sept. 20.—Exchanges $53,000,000; balances $23,000,000.

MILL BURNED TO GROUND

Sherburne Bros. Plant in Tyngsboro Destroyed by Fire This Afternoon

The Sherburne Brothers' cider and saw mill located on the Lakeview road, Tyngsboro, was totally destroyed by fire early this afternoon at an estimated loss of $10,000, none of which is covered by insurance. Fire apparatus responded from Tyngsboro and Dracut, but confined their efforts to saving the Sherburne house and barn close by.

The fire is believed to have started from a gasoline engine used for power in both mills. It was discovered by Norman and Maxwell Sherburne, owners of the plant, at 1 o'clock. Three horses were led from the barn to safety.

The Dracut department responded to a telephone call with three pieces of apparatus and its triple combination pump had a stream of water on the blaze nine minutes after the call was received at Dracut Centre. At 2.30 o'clock the mill was in ruins.

In addition to the loss of the mill structure itself, considerable machinery and a number of barrels and kegs were destroyed.

FORD NOT A CANDIDATE

Not Running for or Against Anything — Both Parties Tarred With Same Brush

MONTREAL, Sept. 20.—"I am not running for or against anything," said Henry Ford, when asked if he intended to run for the president of the United States, according to an interview published in the Montreal Herald today.

"You know," he added, "your colleagues across the border will copy everything you print. They have been asking me these questions for a long time."

He said he was neither a democrat nor republican. "They will have to show me a difference," he declared, "before I affiliate with either party. They are both tarred with the same brush."

Asked what he thought of prohibition, Mr. Ford said the law should be obeyed, adding, "they should put the army and navy onto it."

Mr. Ford passed through here en route to Seal Harbor, Me.

CUT IN OIL PRICES

PITTSBURGH, Pa., Sept. 20.—A cut in the price of Pennsylvania crude oil and other grades, ranging from 15 to 25 cents, was announced today.

LOTS OF WATER IN THE BOULEVARD WELLS

While other cities in the Merrimack valley are suffering from a shortage of water due to light rainfall, Lowell has a normal supply and the boulevard wells show a sufficient surplus should an emergency arise.

In a large measure the 60,000-odd fir trees which cover the upper well field on the boulevard have given the local water supply just the necessary amount of protection. Without this water-shed the city might be in a precarious position, but with it, there are no fears for the supply either present or future.

The average daily consumption now is approximately 7,000,000 gallons, but Supt. Robert Gardner said today, eight or nine million gallons could be pumped if necessary. The height of water in the test well is 8 ½ feet, well up to normal for this time of year.

WM. J. CORCORAN TO BE ADMITTED TO BAIL

BOSTON, Sept. 20—William J. Corcoran, formerly district attorney of Middlesex county, indicted in 1919 in connection with an alleged blackmailing scheme received notice today that the defaults against him had been removed and that he would be admitted to bail in the sum of $10,000 in the course of the day.

The appearance of the former district attorney before Judge Richard Irwin in Suffolk county superior court today, was the first time he has been in court since proceedings were instituted. In 1921, he appeared in the courthouse lobby to plead not guilty to the charges. He defaulted bail in 1922, and was brought back from New York early in August, after spending a week in the Tombs awaiting the signing of extradition papers. He has been held in the Charles street jail here.

EXECUTIVE OFFICER OF SCHOOL COMMITTEE

As a result of a controversy at the meeting of the school committee Tuesday evening during a discussion of rules, the city solicitor today called attention to the following section of the general laws relating to the superin-

Continued to Page Three

$1000 in Ten Years

The New Savings-Insurance plan is now in operation at the

Lowell Institution for Savings

18 SHATTUCK ST.

Let Us Explain It to You

We Can Make Immediate Delivery of

HARD EGG COAL

— Also —

NO 2 NUT COAL

Remember that when mining is resumed, there will be an increase in wages.

HORNE COAL CO.

9 Central St. Tel. 264

MEETING

Old Homestead Lodge, No. 319

Regular meeting TONIGHT, 7.45 o'clock. Important business to be transacted.

Odd Fellows Hall

G. F. KENNEY, Pres.

Judicious Expenditure

Budget your expenses and then shop around for good quality at favorable prices.

Let each shopping trip include a stop here for a deposit to your bank account.

MECHANICS SAVINGS BANK IN LOWELL INC. 1861

204 Merrimack St.

CANDY

Cold Weather Candy

Peanut Brittle, Chocolates, Plain Molasses, Caramels and Bon Bons, 40 Kinds of Hard Candy.

NELSON'S

68 Merrimack St. , 100 Central St.

Introducing New Fall Fashions

"The Store Beautiful"

BEAUTIFUL Windows, revealing the art of the fashion designer joined with the art of stagecraft in a dramatic presentation of innovations. Windows that are worth going a long way to see.

BEAUTIFUL Exclusive Gowns, Fascinating Millinery, Luxurious Coats —all distinctive models, offering a great variety as well as originality. A collection that will please the fastidious taste of fashionably dressed women.

BEAUTIFUL Interior Displays accentuating the new merchandise—the hosiery, shoes, underthings, gloves, ribbons—and accessories.

Thirty-nine departments—two full acres of selling space—one and one-half miles of spotless shining show cases—five miles of shelving—a selling organization as near perfect as it can be made—the very best possible values—that is what awaits you at

The Bon Marché
DRY GOODS CO.

GRANDPA CANDLER CAVORTS WITH THE KIDS

Asa G. Candler, multi-millionaire of Atlanta, Ga., and one of the most romantic figures in the south, photographed at play with his four grandchildren ,Marion and William Candler, Henry Heinz, Jr., and Emile Heinz.

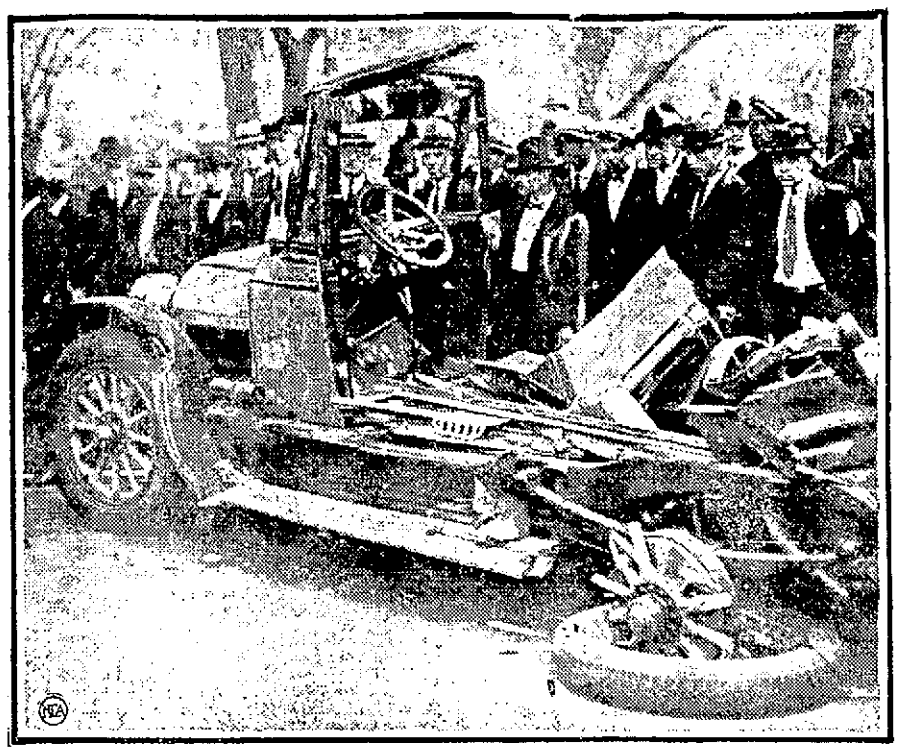

ANOTHER RIGHT-OF-WAY ARGUMENT

What happened to the auto of Assistant Postmaster General Bartlett was a plenty, when it disputed the right of way with two street cars in Washington. Bartlett narrowly escaped death.

FUNERALS

LACEY—The funeral of Thomas Lacey, well known and highly esteemed resident of this city, took place this morning and was largely attended. The cortege left the home of the deceased, 7 Agawam street, at 8.30 o'clock and wended its way to the Sacred Heart church where at 9 o'clock a solemn high mass was celebrated by the Rev. Gerald Kenealy, O.M.I., assisted by the Rev. Bernard Fletcher, O.M.I., as deacon and the Rev. John Doherty, O.M.I., as sub-deacon. The choir sang the Gregorian mass. Solos were rendered during the mass by Francis Powers and James Campbell, assisted by the sanctuary choir. Miss Veronica Barr presided at the organ. Wednesday evening at 8 o'clock services were conducted at the home by the Fraternal Order of Eagles, No. 223 of which the deceased was a member. W. V. Pres. Hugh S. Gallagher had charge of the services, the solos were rendered by Bro. James E. Donnelly. Attending the funeral was a delegation from Lowell Aerie No. 223 consisting of Brothers Paul E. Daley, Edward E. Peters, Thomas King and Chaplain William A. Sheehan. There was also a delegation from Div. 3, A.O.H., consisting of Messrs. Thomas O'Rourke, James O'Neil, Frank O'Rourke and John O'Sullivan. There was a profusion of beautiful floral offerings from friends and relatives. Attending the funeral were relatives and friends from Pittsburg, Pa., Lawrence, Malden and Boston. The casket was borne from the church to the hearse by the following bearers: Messrs. Anthony Cloonen, Michael Cloonen and Martin Cloonen of Lawrence, Mass., and Martin Comer, John Nuttall and Daniel Durfy of this city. The burial took place in the family lot in St. Patrick's cemetery, the committal prayers were read at the gave by the Rev. Gerald Kenealy. The funeral arrangements were in charge of Undertakers Higgins Bros.

RICHARD—The funeral of Joseph Richard took place this morning from his home, 12 School street, Dracut. Solemn high mass of requiem was celebrated at St. Jeanne d'Arc church at 9 o'clock by Rev. Fr. Charles Denizot, O. M. I., assisted by Rev. Leon Lamothe, O. M. I., as deacon and Rev. Aurelien Morcil, O. M. I. as sub deacon. The choir under the direction of A. H. Giroux rendered the Gregorian chant, the solos being sustained by Mr. Giroux, Dr. G. E. Caisse, Miss Stella Latour and Mrs. Antoinette Bourdreau. At the offertory Mrs. Boudreau sang "Pie Jesu," and after the elevation Dr. Caisse rendered "O Meritum Passionis." As the body was being borne from the church the choir sang "De Profundis," Miss Antoinette Dion presiding at the organ. The bearers were Joseph, Edward and George Caisse, Victor Nolin, Euclide Favreau and Fred St. Onge. There were numerous floral offerings. Burial was in the family lot in St. Joseph's cemetery, where the committal prayers were read by Rev. Fr. Lamothe, O. M. I. Funeral arrangements were in charge of Undertakers Amedee Archambault & Sons.

LEAHY—The funeral of Miss Catherine Leahy took place this morning at 9.30 o'clock from the home of her brother, Mr. Patrick J. Leahy, 16 Carter avenue and was largely attended. The cortege proceeded to the Sacred Heart church where at 10 o'clock a solemn high mass of requiem was celebrated by the pastor, Rev. D. A. Sullivan, O. M.I., assisted by Rev. Bernard Fletcher, O.M.I., as deacon and Rev. John H. Doherty, O.M.I., as sub-deacon. Seated within the sanctuary was the Rev. William McFadden, O.M.I., D.C.L. The boys' sanctuary choir rendered the Gregorian chant, the solos in the mass being sustained by Miss Mary E. Burke and Miss Lucy Sharkey. At the offertory Mr. Raymond Kelly rendered Pie Jesu and after the elevation Mr. Timothy Finnegan sang O Meritum Passionis. Miss Veronica Barr presiding at the organ. The church was well filled as the deceased was well and favorably known. The bearers were Messrs. John Cullinan, Thomas Cullinan, Frank Cassidy, James Cassidy, Frank Bakey and Edmund Keefe. There were many floral and spiritual offerings. Burial was in the family lot in St. Patrick's cemetery, where the committal prayers were read by Fr. Sullivan, assisted by Fr. Doherty, Fr. Fletcher and Fr. Charles Barry. The funeral was under the direction of Undertakers James F. O'Donnell & Sons.

CULLEN—The funeral of Peter H. Cullen took place this morning at 8 o'clock from the funeral parlors of Undertakers M. H. McDonough Sons and was attended by sorrowing relatives and friends. The funeral cortege proceeded to St. Peter's church where at 9 o'clock a funeral high mass of requiem was sung by Rev. Francis L. Shea. The choir sang the Gregorian chant, the solos being sustained by Miss Mary Rynne, Mr. Joseph Egan and James E. Donnelly. Miss Gertrude Quigley presided at the organ. There were many floral and spiritual offerings. The bearers were Messrs. Owen Donohoe, Henry Garrity, John Mack, John Harkins, Michael O'Connell and John Ryan. Burial took place in St. Patrick's cemetery where the committal prayers were read by Rev. Fr. Shea. The funeral arrangements were in charge of Undertakers M. H. McDonough Sons.

BARRETT—The funeral of Miss Josephine Veronica Barrett took place this morning at 8.30 o'clock from her late home, 10 Sutherland street, and was very largely attended. A funeral high mass was celebrated in St. Michael's church at 9 o'clock by Rev. Thomas Heagney. The Gregorian chant was sung by the choir under the direction of Mrs. Ella Reilly Toye. Miss Margaret Griffin and Mrs. Joseph McGuire were the soloists. Rev. Thomas Heagney read the burial services at the grave in St. Patrick's cemetery. The bearers were Messrs. John Lannon, Mulnnis, Kelley and Peter Noonan There were many beautiful floral tributes placed on the grave. The funeral was in charge of Undertakers Charles H. Molloy's Sons.

DEMETRIOPOLIS—The funeral of Ellen Demetropolis, infant daughter of Peter and Mary (Apostolos) Demetropolis, took place yesterday afternoon from the home of her parents, 115 Salem street, and was largely attended. At the Holy Trinity Greek church services were held. Burial was in Westlawn cemetery, under the direction of Undertakers James F. O'Donnell & Sons.

DEATHS

JOHNSON—Mrs. Annie Johnson, wife of Thomas W. Johnson and a resident of Lowell for the past 40 years, died yesterday afternoon at the summer home of her daughter in Epping, N. H. She leaves, besides her husband, two sons, John H. and Hugh T. Johnson; a daughter, Mrs. Fred A. Barber of North Reading; three sisters, Mrs. Andrew Moffatt, Mrs. John S. Moir and Mrs. Oscar McFarland; two brothers, John Thomas and Hugh J. Thomas, all of Lowell, and five grandchildren, Elizabeth D. A. Johnson, Thomas and Marguerite Barber and Isabelle and John T. Johnson. She was a member of St. Paul's M.E. church of this city. The body was removed to her home, 487 Andover street, by Undertaker William H. Saunders.

WEED—Chas. A. Weed, well known in Lowell, died at his home in Groton, Tuesday, aged 55 years 11 months and 10 days. He leaves his wife, Lena E. Weed of Groton, and one cousin, Mrs. Emma Hutchison of Rockland, Mass. He was a member of the Palestine lodge of Masons of Everett.

RICHARDSON—Mrs. Angeline Richardson, a well known resident of Peterboro, N. H., died yesterday at the home of her daughter, Mrs. W. A. Moore, in that town, aged 86 years 10 months and 24 days. She is survived by two children, Mrs. Mary A. Moore of Peterboro, N. H., and George E. Richardson of this city.

HERSOME—Charles H. Hersome died this morning at his home, 882 Rogers street, Tewksbury, aged 77 years 8 months and 11 days. He leaves to mourn his loss his wife, Mrs. Henrietta H. Hersome; one son, Albra W.; one granddaughter, Bertha T. Hersome, all of Tewksbury, and one grandson, Clyde E. Hersome of Petersburg, Va. Mr. Hersome was one of the oldest members of St. Paul's Methodist Episcopal church, also a member of the Centralville lodge of I.O.O.F.

LESSARD—Mrs. Marie Lessard, nee Girard, aged 54 years, died yesterday afternoon at St. John's hospital. She leaves her husband, Vital Lessard; a daughter, Mrs. Marie Louise Baribeault, and a stepdaughter, Mrs. Napoleon Champagne. The body was removed to the home of Mrs. Champagne, 1 rear of 592 Gorham street, by Undertakers Amedee Archambault & Sons.

LIVESY—Arthur Livesy, a lifelong resident of the Sacred Heart parish, died this morning at his home, 24 Agawam street, after a brief illness. Deceased, who was 57 years of age, had a wide circle of friends in this city, who will be grieved to learn of his death. He was a valued employe of the Lowell Electric Light Corp. at its Perry street plant, and was particularly popular among his fellow workmen. He leaves to mourn his loss, four sons, William, John and Dennis Livesy of Brooklyn and Martin of this city, and three daughters, Mrs. Winifred McGowan and Misses Mae and Anna Livesy, all of Lowell.

DRAKOPOULOS—Roger Drakopoulos, son of George and Georgianna (Forest) Drakopoulos, died this morning at the home of his parents, 117 Cushing street, aged 2 months.

FUNERAL NOTICES

LESSARD—The funeral of Mrs. Marie (Girard) Lessard will take place tomorrow morning at 7.30 o'clock from the home of her stepdaughter, Mrs. Napoleon Champagne, 1 rear of 592 Gorham street. High mass of requiem at Notre Dame de Lourdes' church at 8.30 o'clock. Burial in St. Joseph's cemetery. Funeral arrangements in charge of Undertakers Amedee Archambault & Sons.

HERSOME—Died Sept. 20, at his home, 882 Rogers street, Wamesit district, Tewksbury, Charles H. Hersome. Funeral services from his home, 882 Rogers street, Tewksbury, Saturday, Sept. 22 at 3.30 o'clock. Friends invited without further notice. Arrangements in charge of Funeral Director John A. Weinbeck.

JEWETT—Died in this city Sept. 18, at her home, 19 Boynton street, Mrs. Currie M. Jewett. Funeral services will be held from her home, Friday afternoon at 2 o'clock. Friends invited to attend. Burial private. Arrangements in charge of Undertaker W. Herbert Blake.

LIVESY—Died Sept. 20, Arthur Livesy, at his home, 24 Agawam st. Funeral will take place Saturday morning at 8 o'clock from the home and at 9 o'clock a solemn high mass of requiem will be celebrated at the Sacred Heart church. Burial in the family lot in St. Patrick's cemetery. The funeral will be under the direction of Funeral Directors John F. Rogers Co.

WENTWORTH—Died in this city, Sept. 19, at the Lowell General hospital, J. Melvin Wentworth, aged 5 years, 3 months and 22 days. Funeral services will be held at the Chelmsford street Baptist church on Friday afternoon at 2.30 o'clock. Friends are respectfully invited. Undertaker William H. Saunders in charge.

MASS NOTICE

BENOIT—There will be a month's mind solemn high mass of requiem celebrated at 8 o'clock Friday morning in St. Margaret's church for the repose of the soul of Kathryn R. (Delany) Benoit.

SUN BREVITIES

Best printing, Tobin's, Associate bldg.

Catering the best—Lydon, Tel. 4934.

Ladies' electric curling irons, $1.49. Electric Shop, 62 Central st.

J. F. Donohoe, 222-223 Hildreth bldg., real estate and insurance. Telephone.

Mirrors re-silvered. Lowell Mirror & Plate Glass Co. Tel. 4656-R. Mammoth road.

Mr. Frederick G. Kileski of this city is now in Toronto, Canada, for the Travelers' Insurance Co.

Born Sept. 14, at the Lowell General hospital, a daughter to Mr. and Mrs. Ira Brody. Mrs. Brody was formerly Frances Silverblatt.

Mr. John O'Flynn has returned from a pleasant auto tour through New York, Canada, Vermont and the White mountains.

A meeting of the non-commissioned officers' association of the Organized Reserve will be held this evening in the office of the reserve, 303 Hildreth building.

Michael Donlan, night starter in the square for the street railway company, left Lowell today on a two weeks' vacation trip through the New England states.

The following young men of this city, who recently passed the bar examination, will be admitted to the Massachusetts bar Oct. 5: William F. Barrett, 77 Mt. Vernon street; John J. Hogan, 117 Clark road; Leo A. King, 4 Astor street; Edward J. McKinley, 124 Stevens street; George E. Murphy, 66 Main street, and Ivan O. Small, 11 Arcadia avenue.

Members of the Lowell Ad club have received invitations to attend the fourth annual convention of the New England Association of Advertising clubs, which will be held at Portland, Me., Sept. 23-25. It is expected that several members of the local organization will attend.

Executive Officer of School Committee

Continued

tendent of schools as the executive officer of the committee.

"General Laws, Chapter 71, Section 59 "Superintendent of Schools:

"The school committee of a town not in a superintendency union or district shall employ a superintendent of schools and fix his compensation. A superintendent of schools as the executive officer of the committee, and under its general direction, shall have the care and supervision of the public schools, shall assist it in keeping its records and accounts and in making such reports as are required by law, and shall recommend to the committee teachers, textbooks and courses of study."

IN LOVING MEMORY

DEE—There will be a high mass celebrated Saturday morning at 9 o'clock at the Sacred Heart church for the repose of the soul of the late Dennis Dee, who died in Castle Island, County Kerry, Ireland. Sadly missed by his sisters, Mrs. Patrick Riley, Mrs. Thomas Murphy and Mrs. D. J.

Saco-Lowell Bridge

Continued

the present buildings, it may be necessary for the city council to pass a special order giving the company this right.

It was learned today that the resolution passed by the council giving the Saco-Lowell Co. the right to close Worthen and Kitson streets for manufacturing purposes did not include a right for the erection of a bridge, although the original petition of the company did include such a structure and at the public hearings held on the matter the bridge question was fully discussed. Provided the bridge was of sufficient height above the street level no opposition was apparent.

The bridge matter was discussed this forenoon in the office of City Solicitor Patrick J. Reynolds, with James J. Kerwin, Esq., attorney for the Saco-Lowell Co., James J. Gallagher, president of the city council and Clerk Stephen Flynn.

Until some remedial action is taken by the city council the company's application for a building permit for the bridge will not be recognized by the buildings department.

Sure Relief FOR INDIGESTION

6 BELL-ANS Hot water Sure Relief

BELL-ANS

25¢ and 75¢ Packages Everywhere

CARD OF THANKS

I desire to express my sincere thanks to my kind relatives and friends for their kindness and sympathy shown to me in the death of my beloved mother. I will ever hold them one and all in grateful remembrance.

MR. WILLIAM F. ADIE.

BIG ULCER ALL HEALED

"Now I can Walk," Says Mrs. Southcott

"Here is another letter that makes me happy," says Peterson. "One that I would rather have than a thousand dollars."

"Money isn't everything in this world. There is many a big-hearted, rich man who would give all he has on earth to be able to produce a remedy with such mighty healing power as Peterson's Ointment.

"Read this letter by Mrs. Albert Southcott. It seems like a miracle, but it is true, every word of it.

"I know it because I get similar letters almost every day from people who have used my ointment for old sores, eczema and piles.

"Is it any wonder I am happy!"

Peterson Ointment Co.

Dear Sirs:

"I was an untold sufferer from an old running sore and ulcer. I had tried most everything without any relief from pain. A friend told me of your wonderful ointment and the first box took away the pain that had not left me before in years, and after using just nine dollars' worth of the salve I am cured. The ulcer was 9 inches by 6½ inches, is all healed and I can walk. Never, never will I be without Peterson's again.

"You may use this to recommend your ointment if you wish. I cannot say enough to praise it." Yours truly, Mrs. Albert Southcott, Lyndonville, N. Y. Price, 35c.—Adv.

MISS B. T. CRYAN
Formerly La Victoire

MISS AGNES F. MURPHY
Formerly Cheney & Murphy

Extend a Cordial Invitation to You to Attend Their Showing of

Autumn and Fall Millinery

FRIDAY AND SATURDAY
Sept. 21st and 22nd

209 BRADLEY BUILDING

Where You Will Find

EXCLUSIVE DESIGNS IN TRIMMED AND UNTRIMMED HATS

EXCEPTIONAL VALUES FOR FRIDAY and SATURDAY

Sold Out to Slater's

Shoe Prices SMASHED — We Purchased Entire Stock of Big Springfield Shoe Store — Shoe Prices SMASHED

THOUSANDS OF PAIRS FOR MEN, BOYS, GIRLS AND CHILDREN

Lowell public benefits by their misfortune. We have bought for cash the entire stock on hand in this big store at 255 Main street, Springfield, Mass., at a ridiculous low figure and will place it on sale at prices which are less than a ctual cost of the raw materials. Nowhere—No time—Never have good, dependable shoes for men and boys' and girls' school shoes been offered at such BED ROCK PRICES.

Sale Starts Tomorrow Morning

Buy New and Save Money

$3.45

YOU CAN SAVE DOLLARS

080 pairs $5, $6, $7 shoes and oxfords. New fall styles go at $3.45

MEN'S SHOES Almost Given Away

545 pairs $6, $7, $8 shoes and oxfords, Black and Brown, all styles go at 3.45

MOTHERS, TAKE ADVANTAGE

Thousands of Pairs of Boys', Girls' and Children's Sturdy School and Dress Shoes. All leathers, Vici, Gun Metal and Tan. All sizes, Go at $2.00

For Boys, Misses & Growing Girls $2.95

Buy 2 and 3 Pair for the Price of 1

MEN! NOTICE!!

Thousands of Pairs of New Fall Styles, High and Low Shoes

AT TREMENDOUS BARGAINS

Biggest Sale of The Year

All the wanted styles in all leathers, for men and young men, $8 values for $3.95

BIG BARGAINS

New Fall Oxfords for men and young men. College Brogues and all the newest styles. $9 and $10 values at $4.95

COMFORT SHOE BARGAINS

Dr. Slater's famous Cushion Sole Comfort Shoes and Firm Grip Arch Supporting Shoes to go for $4.95

$4.95

BOYS

Hundreds and Hundreds of pairs of strong, sturdy School Shoes $2.95

Bargain Tables Loaded With new School Shoes for Boys, Girls and Children. All kinds to pick from. Regular prices, $3, $4, $5. $2.00

25 Central St.

SLATER'S BIG SHOE STORE

25 Central St.

THREE ALLEGED HOLD-UP MEN ARRESTED

BOSTON, Sept. 20.—Three men were arrested after they and two others had attempted to hold up Peter Wypych in his home on Billerica street in the West End, early today. When the police arrived they found Wypych covering the trio with a revolver, which he said he had wrested from one of the bandits after they had demanded his money. The other two escaped.

HEAVY FREIGHT TRAFFIC IN JULY

WASHINGTON, Sept. 20.—Freight traffic on American railroads in July of this year was the largest ever recorded for that month with the exception of 1918 and 1920. Statistics prepared by the bureau of railway economics show the movement, measured in net ton miles, was 38,518,268,000. This figure was exceeded in July, 1920, by nearly 5 per cent., and in 1918 by about 2 per cent.

Compared with last July, when the shopmen's strike was on, the month showed increase traffic of 42 per cent. In the eastern district the figures were 62 per cent higher. The southern and western districts showed increases of 30 and 22 per cent., respectively.

Loading of revenue freight for the week ending Sept. 8 was 928,858 cars, an increase of 105,811 over the same period in 1922, according to the American Railway association. The total, however, was less than for the previous week, owing to Labor day and the suspension of work in the anthracite fields.

DEMAND UNION BE OUTLAWED

N. Y. Publishers Call Upon International Officer to Revoke Charter of Strikers

Little Prospect of Immediate Settlement of Pressmen's Strike

NEW YORK, Sept. 20.—New York's newspaper pressmen's strike, which has curtailed publication of all leading dailies since Tuesday morning, faced little prospects of immediate settlement today, the publishers at a meeting last night having rejected propositions put forth by the local union and demanded that George L. Berry, president of the international union, revoke the local's charter and form a new organization.

Whether this request would be granted, Mr. Berry declined last night to say. A meeting of officers of the international union was called for this morning and it was expected definite action one way or another on the owners' request would result.

The owners, in their statement, characterized the strikers as "defiant" and declared they would have no further dealings with their organization. They said they would continue to publish combined editions of both morning and evening papers, which they have done since the strike started.

"You have assured us," the owners told Mr. Berry, "that you would outlaw the local union and give a charter to another union. We will not deal further with this defiant union. We are awaiting your promised action."

The union's proposition for settlement, rejected by the owners, called for the appointment of an arbitration board consisting of three union members, three publishers and three impartial members. They asked that nothing be done in the way of a permanent agreement until this board decided upon the question of hours, wages and the number of men to each press. The union also demanded that conditions prevailing before the award of Judge Manton in March, 1922, be restored.

Mob at Press Room Dispersed

Upon reports that a newspaper delivery truck had been attacked on Manhattan bridge by strikers or strike sympathizers, 10 police department automobiles were added to the fleet of 20 previously assigned to William J. McGrath, deputy inspector in charge of police on strike duty.

An alarm sent police headquarters from the Daily News brought reserves to the press room entrance of the plant, where 26 men formed the nucleus of a rapidly growing crowd. The reserves scattered the mob with night sticks and the 25 men, believed to have been strikers, were dispersed.

PRISON RELIEF HIS LIFE TASK

By N. E. A. Service

WASHINGTON, Sept. 20.—Is the criminal as black as he's painted?

Generally not says Earl E. Dudding, head of the Prisoners Relief society, with headquarters in Washington.

Dudding himself spent four years in the Moundsville (W. Va.) prison, following conviction on a charge of second degree murder. His plea was self-defense.

Released, he devoted his life to relieving, both within and without the bars, the lot of men who have fallen athwart the law.

He finds jobs annually for thousands of convicts released from the country's penitentiaries, and so well has he established his contention that the average convict is a victim of circumstances rather than a deliberate wrongdoer, that today 20,000 representative employers of labor take his word as a bond for any ex-convict trying to win back to respectability.

"And more than 90 per cent of such men," says Dudding, "have made good. Of the few who slip, the greater number are mental defectives."

DEFICIT SHOWN IN ST. RAILWAY REPORT

A deficit for the month of $2,436.45 is shown in the August statement of the Lowell district of the Eastern Massachusetts Street Railway company. Total revenue is given as $102,039.12 and total operating expenses and taxes $82,046.57. The handsome margin between the two is dissipated by deducting $22,429 for interest at six per cent on the cost of property

There is nearly $25,000 margin between total revenue and total operating expenses for the month. Operating expenses reach a high figure. Maintenance of track, wire and buildings is costing $22,422.68 and maintenance of rolling stock is listed as costing $6729.61. In other words, for maintenance alone the company claims to have been obligated for almost $1000 every day of last month. This is Lowell district. The condensed account follows:

Total revenue	$102,039.12
Operating expenses	
Maintenance of track, wire and buildings	$ 22,422.68
Maintenance of rolling stock	6,729.61
Cost of electric power	12,074.17
Operating of cars	28,003.98
Injuries and damages	2,514.40
Salaries and expenses, official and clerical	2,401.45
Insurance	881.10
Legal expense	76.31
Stores and stable expenses	1,005.35
Miscellaneous expenses and debits	3,074.78
Total operating expenses	$ 78,187.78
Taxes	3,858.79
Total operating expenses and taxes	$ 82,046.57
Interest at 6 per cent on cost of property	22,429.00
Total cost of service	$104,475.57
Deficit	$ 2,436.45

FOURTH DEGREE, K. OF C.

The annual election of officers of Bishop Delany Assembly, Fourth Degree, Knights of Columbus, will be held at the regular meeting this evening. The date for the annual communion Sunday will be announced by Rev. James F. Lynch, chaplain. Faithful Navigator Arthur J. O'Neill will preside at the meeting.

WILL HOLD CAMPFIRE MEETING

Tomorrow evening, in the form of a campfire meeting, to be held by Admiral Farragut Camp 78, Sons of Veterans, in Post 120 hall, promises to be one of the best meetings ever, since occasions of this kind were inaugurated several years ago. Members of various camps will be the guests of the evening, among which will be members of the auxiliary to Camp Farragut, Mary E. Smith tent, D.V. Guests from out-of-town are also expected and indications point to a gala event tomorrow evening.

Supper will be served at 6 o'clock by members of the auxiliary, Mrs. Bartlett taking charge. Mr. Joseph J. Hennessey will be the speaker of the evening and his talk promises to be of interest to the members attending. A firing squad will give an exhibition of a night in camp and this number includes a variety of entertainment numbers and musical selections which should enhance the evening's program to a great extent.

A social hour will follow the program.

Alabama Mayor Says Tanlac Restored His Health

Judge G. W. Thomason, Mayor of Tarrant City, Alabama, widely known and highly esteemed pioneer citizen, recently gave his unqualified endorsement to the Tanlac treatment.

"Chronic indigestion brought me to the verge of a general breakdown three years ago," said Judge Thomason, "and nothing seemed to afford much relief. I was eating scarcely enough to keep going on, and food stayed in my stomach like a rock, causing pain and extreme nervousness. Sleep was often impossible, and I gradually weakened so I could hardly attend to my office duties.

"The first bottle of Tanlac improved my appetite and digestion wonderfully, my nervousness disappeared and I rested better at night. Each successive bottle gave added impetus to my returning strength, and I felt ten years younger when I finished the sixth bottle a short time later. Tanlac gave me new zest in life that still remains with me."

Tanlac is for sale by all good druggists. Accept no substitute. Over 37 million bottles sold.

Tanlac Vegetable Pills are Nature's own remedy for constipation. For sale everywhere.

TAO TEA BALLS

FREE for you with our compliments. Supreme flowery orange pekoe blend—ENOUGH FOR 8 cups Delicious

TAO TEA CO., Inc., 103 Park Avenue, New York, N.Y.

Name

Address

Here's a 2-cent stamp to cover mailing. Send me two Tao Tea Balls—the convenient, modern, economical way of serving tea. My grocer's name is

X

Annual Fall Showing

OF

Magee Ranges

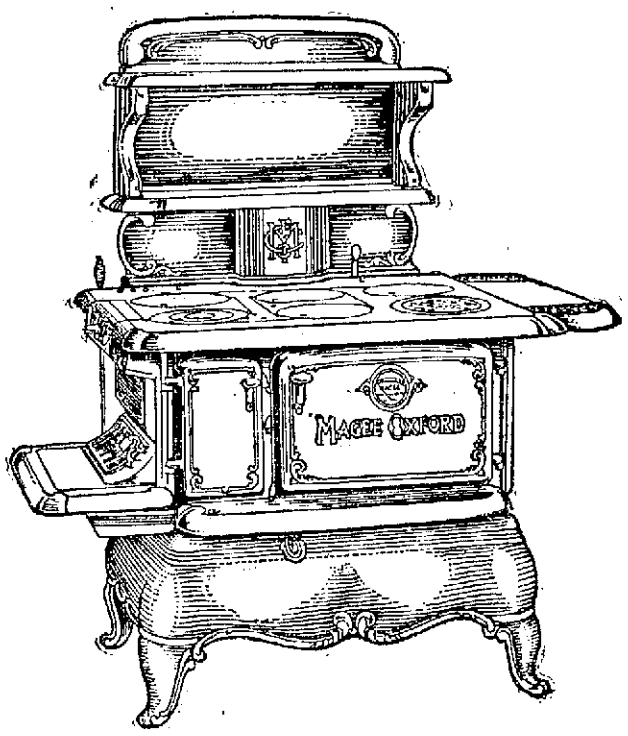

It is with pleasure we announce our annual fall showing, for we know this is the season when new ranges are in great demand and need.

The MAGEE RANGES are well and favorably known by a great number of housekeepers and we positively guarantee that anyone buying a new Magee Coal Range or a Magee Coal and Gas Combination will be assured of satisfaction, both for the baking and heating qualities. During this event we will run a

MAGEE RANGE CLUB

Offering Special Terms on These High Grade Ranges of

$5.00 Down $2.00 Weekly

SALE COMMENCES FRIDAY MORNING

GOOKIN FURNITURE CO.

Prescott St.

1c SALE

WEBSTER'S SALE

THURSDAY, FRIDAY AND SATURDAY

THE PLAN

Pay us our regular price for any item mentioned in this advertisement and we will sell you another of the same kind for One Cent.

1c SALE

Household Remedies

35c Tube Zinc Oxide Ointment	2 for 36c
25c Pt. Peroxide	2 for 26c
29c Bottle Cascara Tablets (100)	2 for 30c
15c Lb. Epsom Salts	2 for 16c
15c Lb. Sulphur	2 for 16c
20c Pkg. Aspirin Tablets (Squibbs)	2 for 21c
25c Pt. Creolenm	2 for 26c
45c Witch Hazel	2 for 46c
25c Can Zinc Stearate	2 for 26c
45c Pt. Petrolatum Oil	2 for 46c
29c Bottle Rhinitis Tablets (100)	2 for 30c
25c Pkg. Rat Corn (Kills Rats)	2 for 26c
25c Bottle Castor Oil	2 for 26c
35c Bottle Blaud Pills (100)	2 for 36c
15c Pt. Ammonia Water	2 for 16c
20c Pkg. Cedar Camphor	2 for 21c
25c Jar Carbolic Salve	2 for 26c
15c Box Salts of Lemon	2 for 16c
35c Bottle Bug Exterminator	2 for 36c
50c Pt. Imported Cod Liver Oil	2 for 51c
10c Can Peterman's Roach Food	2 for 11c
40c, ½ Pt. Olive Oil	2 for 41c
25c Bottle Extract Vanilla	2 for 26c

Toilet Articles

25c Jar Witch Hazel Cold Cream,	2 for 26c
75c Ounce Perfume. All odors	2 for 76c
$1.00 Colgate's Toilet Waters (Discontinued Odors)	2 for $1.01
50c Box Jardin Face Powder	2 for 51c
75c Ounce Sachet Powders (all odors)	2 for 76c
10c Jergens Glycerin Soap	2 for 11c
25c Can Colgate's Talcums (Discontinued Odors)	2 for 26c
$1.50 Palmer's Toilet Water (Discontinued Odors)	2 for $1.51
25c Jar Cold Cream (Webster's)	2 for 26c
25c Cake Palmer's Lotion Soap	2 for 26c
25c Can Pompeian Talcum	2 for 26c
50c (Squibbs') Dental Cream	2 for 51c
10c Cake Palmer's Soap (all odors)	2 for 11c

SPECIAL

COFFEE 50c lb. Webster's Best (Quality Guaranteed) 2 lbs. for 51c	TEA 60c lb. Orange Pekoe (Best Grade) 2 lbs. for 61c
SODA DEPT. 30c Pt. Brick of Jersey ICE CREAM 2 for 31c	CANDY DEPT. 49c lb. Webster's CHOCOLATES (Hand Dipped) 2 for 50c

SUNDRIES

50c W. W. Stationery 2 for 51¢	35c Dressing Comb Lady's or Gent's 2 for 36¢
35c Tooth Brush 2 for 36¢	25c Powder Puff 2 for 26¢
$2.00 Hot Water Bottle 1 Year Guarantee 2 for $2.01	$1.50 Fountain Syringe 2 for $1.51
50c Correspondence Cards 2 for 51¢	25c Nail Files 2 for 26¢
75c French Briar Pipe 2 for 76¢	35c Hand Scrub Brush 2 for 36¢
5c Manila Cigars 2 for 6¢	$2.50 Lunch Kit and Vacuum Bottle 2 for $2.51
$1.00 Atomizer 2 for $1.01	5c Hair Net Single Mesh 2 for 6¢
15c Rubber Sponge 2 for 16¢	50c Wool Bath Sponge 2 for 51¢
50c Oxzyn Rouge 2 for 51¢	50c Tooth Brush Case Nickel Plated 2 for 51¢
50c Laco Olive Oil Shampoo 2 for 51¢	$1.50 Prophylactic Hair Brush 2 for $1.51

Patent Medicines

75c Bottle Emulsion Cod Liver Oil	2 for 76c
$1.00 Bottle Beef, Iron and Wine	2 for $1.01
50c Bottle White Pine and Tar Syrup	2 for 51c
25c Box Phospo Quinine Tablets	2 for 26c
25c Kidney Plaster	2 for 26c
25c Bottle Franklin's Larkspur Lotion,	2 for 26c
35c Bottle White Liniment (Dearco)	2 for 36c
25c Box Webster's Veg. Laxative Pills,	2 for 26c
$1.00 Box Vitamine Tablets	2 for $1.01
35c Bottle Worm Syrup	2 for 36c
50c Bottle Sage and Sulphur	2 for 51c
25c Box Webster's Headache Powders,	2 for 26c
$1.00 Box Nux and Iron Pills	2 for $1.01
50c Bottle Cocoanut Oil Shampoo	2 for 51c
10c Belladonna Plaster	2 for 20c
$1.00 A. D. S. Malted Milk	2 for $1.01
50c Bottle Alkaline Antiseptic Solution,	2 for 51c
50c San's (for Perspiration)	2 for 51c
25c A. D. S. Hepatic Salts	2 for 26c
75c Franklin's Blood Purifier	2 for 76c
$1.00 Extract of Cod Liver Oil	2 for $1.01
10c Beechams Pills	2 for 11c
25c Ex Lax	2 for 26c

The low price at which the goods are sold make the following rules necessary—

NO GOODS DELIVERED

NO C. O. D. ORDERS ACCEPTED

NO TELEPHONE ORDERS ACCEPTED

Write your order now!
Bring it with you when you come.

WEBSTER'S

DRUG STORE--Bridge, Corner Third Street

A MODERN COLUMBUS

Following the course set for him by Columbus over 400 years ago, Alain Gerhault, French tennis star and yachtsman, crossed the Atlantic alone in the 30-foot sloop Firecrest. For 142 days he battled storms and starvation to finally make a landing on the shores of Long Island, N. Y. Inset shows the Firecrest.

MAX BOHM, WELL KNOWN ARTIST, DEAD

PROVINCETOWN, Sept. 20.—Max Bohm, well known artist and mural painter, died at his summer home here yesterday. He was 55 years old.

He was born in Cleveland, O., in 1868, and his home was in Bronxville, N. Y., but since 1914 he had spent his summers here. His rise to fame as a painter was rapid. In 1889, two years after he went abroad to study, his first picture was hung in the Paris salon. During his later career he won many prizes in European art centres. Many museums in America and abroad have hung his works.

Mr. Bohm was vice president of the Mural Painters National society and a member of the Architectural league of New York and Provincetown Art association and the Paris Society of American Painters. He was a leading spirit in the Beach Combers, the Artists club here and resigned last week as "skipper" of the organization.

In 1898, he married Miss Zella Newcomb of London, who, with a son and two daughters, survive him.

Are You Weak, Tired, Worn Out Before Day's Work is Done?

It's not the weather or the amount you have to do but the rundown condition of your system that makes work a burden and life a drudge.

Build yourself up! Take a good tonic, as your doctor would advise. A delicious spoonful of Dr. Thacher's Liver and Blood Syrup will quickly increase your appetite, strengthen your digestion, tone your torpid liver, soothe and nourish your nerves. It will help Nature give you a gentle but thorough movement of the bowels, removing sickening impurities from your system and sending healthier blood coursing through your veins.

Sold under a standing guarantee that your money will be promptly refunded if for any reason you fail to get complete satisfaction and relief. Get it in Green's Drug Store, A. W. Dows & Co., Noonan's Drug Store, Frye and Crawford Drug Co.—Adv.

OUR BOARDING HOUSE

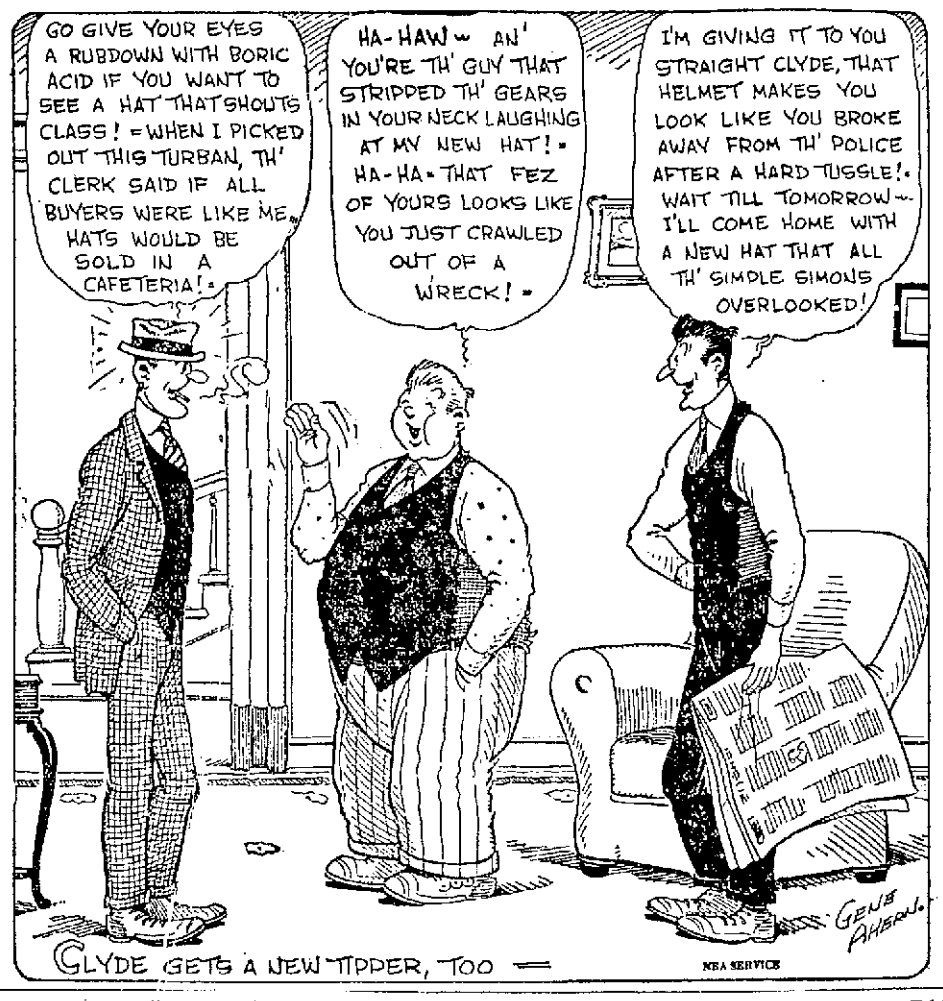

GLYDE GETS A NEW TIPPER, TOO —

HATS

Ladies', Men's and Children's Hats remodeled. Ladies' and Children's Hat Frames. New Felts and Beavers for Ladies and Children.

E. H. SEVERY, Inc., 133 Middle St., Lowell, Mass.

Open until 6 p. m. every week day

SUMMARY OF EARLY MORNING A. P. NEWS

Publishers of most important New York newspapers serve notice on George L. Berry, head of Pressmen's union, that they will not deal any more with local organization of pressmen, whose actions publishers describe as defiant.

Lieut. Blodgett, navigation officer of lost destroyer squadron's flagship, tells San Diego court of inquiry that radio signals from Point Arguello, were disregarded, costing lives of 23 enlisted men.

Oklahoma legislators sign call for special session of the lower house and accuse Governor Walton of misusing his official powers.

Postmaster General New says he is sure President Coolidge will be republican nominee in 1924, Indianapolis dispatch declares.

Mayor Cauffiel of Johnstown, Pa., denies that he issued formal order for negroes to leave the city but that he "advised them" to go for their own safety and the welfare of the community.

National Equal Rights league, negro organization with headquarters at Boston, sends message to President Coolidge and Governor Pinchot protesting against any expulsion of negroes from Johnstown, Pa.

Senator Borah has talk with Mr. Coolidge, and says president and his advisers will seek at once to solve situation facing farmers in the west.

Herbert K. Sanborn divorces Gloria Swanson, motion picture actress; decree is given him at Los Angeles on grounds of desertion.

Dr. Charles P. Noble tells surgeons at Philadelphia that "surgeons have become mere mechanics and the profession of surgery only a trade."

Margaret Illington, actress, is recovering from serious operation performed in New York city.

Japan plans to float billion dollar loan to finance reconstruction, Tokio advices say.

STUCK ON IT

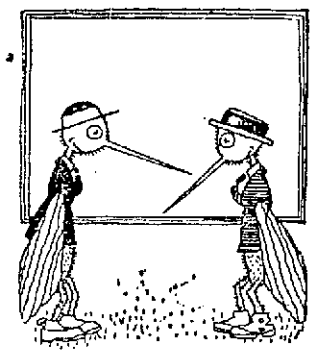

First Mosquito—Did Miss Horsefly like that paper she was looking at this morning.

Second Ditto—Like it! Why, she's stuck on it.

ONE SHORT FLIGHT ASSURES YOU LONG DOLLARS

Economy and Style—From our New York Factory to You. The only store in Lowell to teach you, FREE OF CHARGE, how to make and trim your hats.

ANNETTE MILLINERY CO.
145 Merrimack St. One Flight Up

1000 EGGS IN EVERY HEN

If You Keep Chickens CUT THIS OUT

"The great trouble with the poultry business has always been that the laying life of a hen was too short" says Henry Trafford, International Poultry Expert and Breeder, for nearly eighteen years editor of Poultry Success.

The average pullet lays 150 eggs. If kept the second year, she may lay 100 more. Then she goes to market. Yet, it has been scientifically established that every pullet is born or hatched with over one thousand minute egg germs in her system—and will lay them on a highly profitable basis over a period of four to six years' time if given proper care.

How to work to get 1000 eggs from every hen; how to get pullets laying early; how to make the old hens lay like pullets; how to keep up heavy egg production all through cold winter months when eggs are highest; triple egg production; make slacker hens hustle; $5.00 profit from every hen in six winter months. These and many other money making poultry secrets are contained in Mr. Trafford's "1000 EGG HEN" system of poultry raising, one copy of which will be sent absolutely free to any reader of this paper who keeps six hens or more. Eggs should go to a dollar or more a dozen this coming winter. This means big profit to the poultry keeper who gets the eggs. Mr. Trafford tells how. If you keep chickens and want them to make money for you, cut out this ad and send it with your name and address to Henry Trafford, Suite 699 B, Herald Bldg., Binghamton, N. Y., and a free copy of "The 1000 EGG HEN" will be sent by return mail.—Adv.

A GOOD PLACE TO TRADE

Atherton FURNITURE COMPANY CHALIFOUX'S CORNER — LOWELL

SPECIAL 10-DAY SALE OF NEPONSET FLOOR COVERING

STARTS FRIDAY MORNING AT 8.30 O'CLOCK

100 PER CENT WATERPROOF

"Neponset" is not merely waterproof on top and bottom, but is guaranteed 100% waterproof all the way through. Water cannot fade the handsome "Neponset" colors. It will not dim the artistic "Neponset" patterns—neither will water soak in and injure it in any way. Once you put this famous floor covering down, it's bound to please and last for years.

OVER TWENTY BEAUTIFUL PATTERNS

The newest and most desirable produced are in this immense quantity of 3000 yards we have purchased for this great sale. Many of them just off the press. There are **Wood, Tile, Matting, Block, and Allover Designs,** in strikingly clear color combinations. In fact a design and color suitable for every room in the house. Patterns that you will be proud to have on your floors.

NEPONSET RUGS

9x12	Regular price $18.33	Sale price **$13.75**
9x10.6	Regular price $16.65	Sale price **$12.49**
9x9	Regular price $14.38	Sale price **$10.79**
7.6x9	Regular price $11.66	Sale price **$8.75**
6x9	Regular price $9.44	Sale price **$7.46**

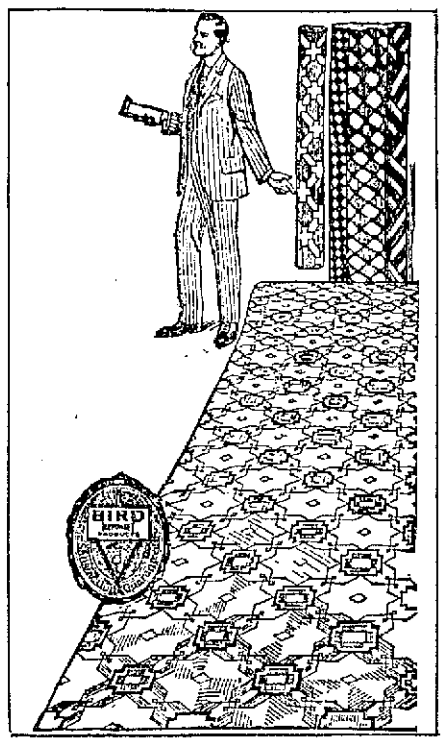

Don't Delay Buying

It Is the Best Opportunity You Will Have This Season

Although we have enough to furnish a great many homes, it may be possible that the very pattern and color that would suit your purpose best will go first, and reorders that we are obliged to send to the factory will **have to be sold at a much higher price,** so

You Must Act Quickly

If you want to share in this factory demonstration and sale at the **Special Price** which is for one week only, don't forget to bring room measures when you come to buy. To insure yourself against disappointment, we advise an early selection, then you take NO CHANCES.

NEPONSET RUGS

4.6x9	Regular price $4.25	Sale price **$3.19**
3x9	Regular price $3.00	Sale price **$1.98**
1½x9	Regular price $1.50	Sale price **98c**

100 Per Cent Waterproof

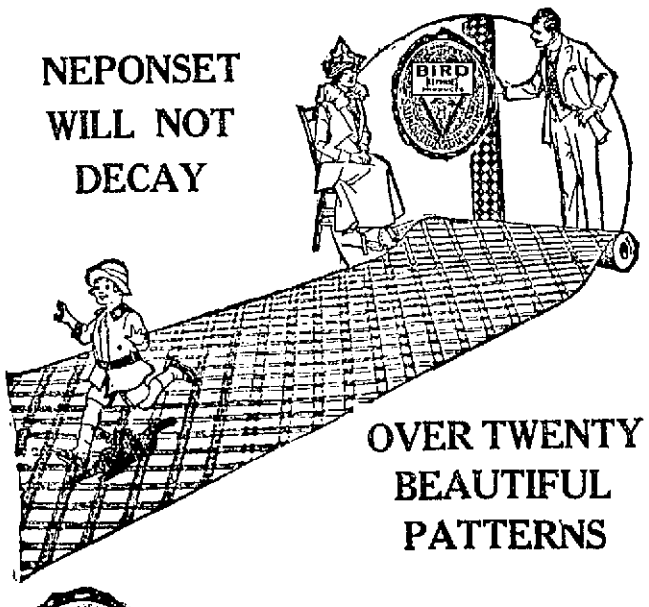

NEPONSET WILL NOT DECAY

OVER TWENTY BEAUTIFUL PATTERNS

69c sq. yd.

Regular Value 87c sq. yd.

"Neponset" Will Not Decay

For Every Room in The House

SEE OUR SIDEWALK TEST

FREE AUTO DELIVERY

Atherton FURNITURE COMPANY CHALIFOUX'S CORNER — LOWELL

CASH OR TERMS

SEE OUR WINDOW DISPLAY

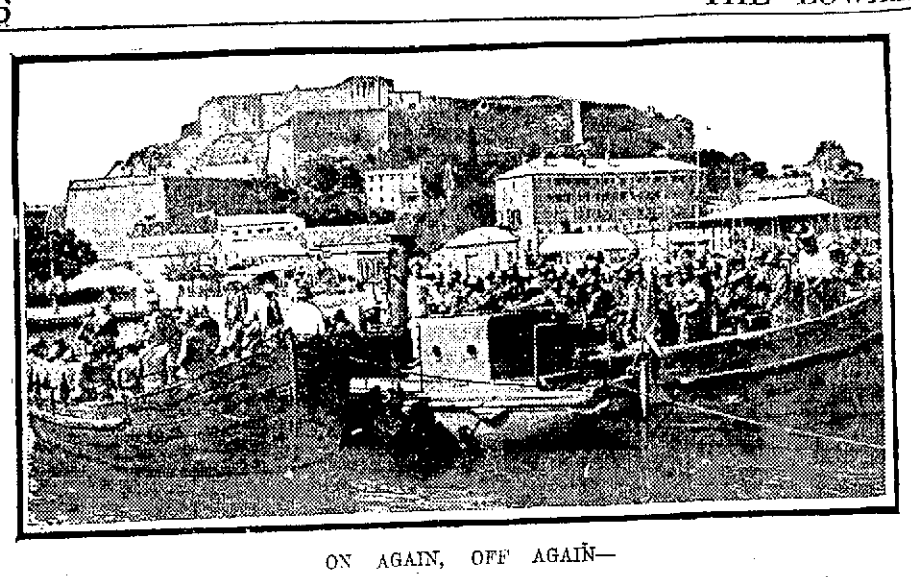

ON AGAIN, OFF AGAIN—

Hardly had the Italian troops sent to occupy the island of Corfu, made themselves comfortable on the Greek island when orders came for them to pack up and evacuate. This picture shows landing parties from the Italian fleet disembarking following the bombardment of Corfu.

SPLENDID

...Excellent; very good or fine. —Webster's.

The Uncle Dudley Editorials In the Boston Daily and Sunday Globe are well worth your attention.

To be sure of your copy of the Boston Daily and Sunday Globe order the paper regularly from your newsdealer or newsboy.

The 24-Page Sunday Globe Magazine

Be sure to read it next Sunday. The Sunday Globe Magazine contains fiction equal to that printed in the best of the monthly publications.

NOTICE

Home wanted for man and wife with $730 security. Man is blacksmith, tool maker, dresser and temperer and is ready for work. Have the very best of references. Mr. Peter Johnson, 33 Delard st., Lowell.

DEBATE AT OPENING OF NEW DAIL EIREANN

DUBLIN, Sept. 20.—(By the Associated Press)—The opening sitting of the new Dail Eireann was an uneventful one, aside from one exciting incident. That was when the farmers' party, representing the opposition in the absence of all the republican deputies, sought unavailingly to induce the government to liberate imprisoned republican members of the chamber so as to enable the republican party to hold a meeting and discuss its future policy. This proposal provoked brief but somewhat heated debate, which showed that the government had not the slightest intention to recede from its previous attitude toward the republicans.

As has been anticipated, William T. Cosgrave was re-elected president of the executive council of the Irish Free State by acclamation, and Michael Hayes was unanimously chosen speaker of the Dail.

Deputy Gorey, leader of the farmers' party, in urging the liberation of Eamon de Valera and the other republicans under arrest, argued that 44 republicans had been elected to the Dail by the people and that they should at least be given the opportunity to meet together in order to determine whether they would obey the rule of the majority and adopt constitutional methods.

Mr. Cosgrave spoke in quiet tones. He said that the present was not the proper time to raise such a question.

GOV. COX ASKS REPEAL OF TAX ON HARD COAL

BOSTON, Sept. 20.—Gov. Cox and local coal companies, confronted by a certain increase of coal costs for New England consumers, made serious efforts yesterday to nullify the price increases made yesterday by the operators with the resumption of mining. The governor, in a communication to Gov. Pinchot of Pennsylvania, urged that Pennsylvania repeal its state tax levied on anthracite coal at the mines.

The president of one of the largest Boston coal companies said yesterday afternoon that the companies would avert an increase in local retail prices through absorption of the jump made by the operators. According to this plan the companies would cut down their own overhead expenses on deliveries and in other ways to negative the added charges at the mines.

Donald L. Whittemore of John A. Whittemore's Sons, Boston coal dealers, said, however, that the latter plan ridiculous. His own firm, he said, had already economized to the limit on overhead. He said if it were possible to cut down on the overhead the coal companies would already have done so, if they were good businessmen.

Another suggestion for offsetting the operators' rise in price, that the railroads cut down a little in the costs of transportation, was mentioned by Mr. Whittemore. He said, however that such action would require much time and that for the present crisis is ineffective.

Should Pennsylvania accept the suggestion from Gov. Cox and repeal its tax on anthracite at the mines, the resultant decrease, although helpful, would not be enough to overcome the reported jumps of 70 and 90 cents at the mines, the tax being one and one-half per cent on the sales price at the mines.

"The retail price must go up as soon as the coal being mined under the new wage agreement reaches here," Mr. Whittemore stated. "With a jump of 70 or 90 cents per ton on broken, egg, stove and nut coal at the mines, there is nothing left for the retailers to do but add that amount to their own price as soon as the new mine price affects them.

This Little World

LOS ANGELES
BY DON RYAN
N. E. A. Service Writer

LOS ANGELES, Sept. 20.—Broadway, main artery for residents and tourists alike, is a guage of the life that flows through Los Angeles. These days it's like a vegetable garden.

For instance, every shade of cabbage appears in the women's dresses. Tomato is a favorite color. Lemon is an emissary from the citrus kingdom. Heliotrope and orchid speak a word for the flowers.

But vegetable tones rule. The dark, picture is baout South Africa. The ruddy complexion of the ripened beet, the dissonant emphasis of carrots, greens attuned to the dusty-dry of vegetable stems long standing in the field.

The vegetables crowd the sidewalk, ready to be shunted into the picture shows, soda fountains, department stores. Only an occasional man, like a black beetle anlong the pods, stalks through the press.

It was out at the United Studios. They were shooting stills for Donald Crisp's new picture, "Ponjola." The lot was cluttered with Englishmen.

"What's it all about?" asked a newspaper man.

"Crisp was a Boer war captain," explained the assistant director. "But there isn't a man in the bunch of extras below the rank of major. Oh, yes! Those two young fellows on the end are lieutenants. But they're of noble blood."

"You mean those extras are of the English nobility?"

"Sure. Every last man—except that old guy with whiskers. He's Kommandt H. DeRoy. He fought on the other side of the Boer war. General of the Free State army."

"Who's the first in line"

"That's Major Charles Talbot, R. G. A., Earl of Glendora. Next guy, Lieut. Colonel Fenwick Oliver, Indian army. And so on, down the line. All ruined by the war. All working as extras. Glad to get the seven-fifty a day."

There are more artists and would-be artists in southern California than any other spot this side of the Quartier Latin.

For example, the Pasadena community players. This volunteer group have been giving Los Angeles and environs European plays which never would have been presented as boxoffice attractions.

Recently the group put a fitting climax to the summer's efforts by picking up August Strindberg's "Lucky Pehr."

It was a happy choice. Strindberg give us life in allopathic doses. Life as it is, propped on vain ambitions, gnawed by worms of disillusion.

The very imperfections of the production seemed to fit the picture. They typified the fragmentary, imperfect thing life is—even at its best. And the occasional flashes of real beauty and earnestness typified the great moments life holds—even at its worst.

FIRE ON THE ROOF

A still alarm was sent in last evening for a roof fire at the home of Hyman Goldman, 688 School street. The blaze was extinguished before any serious damage was done.

HELP FOR GIRLS WHO WORK

Mrs. Lodic Tells How Lydia E. Pinkham's Vegetable Compound Helped Her

Tyrone, Pa.—"A friend told my husband how Lydia E. Pinkham's Vegetable Compound had helped his wife, so my husband bought me a bottle because I was so run-down, had a nervous weakness, no strength in my body and pains in my left side so bad that I could hardly do my work. Before I was married I used to work in the factory, and I had pains just the same then as I have had since I have done my housework. I would not be without a bottle in the house now. It has stopped the pains all right and I have found out that it is a wonderful body builder, as it has made me well and strong. It is going to be the 'old reliable' with me hereafter, and I am always willing to tell other women how it has helped me. You can use this letter as you wish as I can honestly say that my words are true."—Mrs. M. Lodic, R.F.D. No. 4, Box 40, Tyrone, Pa.

Letters like this bring out the merit of Lydia E. Pinkham's Vegetable Compound. They tell of the relief from such pains and ailments after taking Lydia E. Pinkham's Vegetable Compound.

Nevens Fashion Shop

53 CENTRAL STREET
5th floor Central Block
Over Woolworth's 5 and 10¢ Store — Take elevator to save money

Start the Season Right by Selecting Your New Fall Garments Here

Where you are sure to find the correct models, from the slender misses' styles to the extra stout matron.

Hundreds of New Fall

COATS, SUITS, DRESSES, SKIRTS, FURS AND FUR COATS

To Select From and Mostly One-of-a-Kind Styles

Closing Out the Balance of Our Summer Stocks at Tremendous Reduction —

COATS, SUITS, TOP COATS and DRESSES; Values to $55, for....**$19.75 to $25.00**

$22.50 SILK DRESSES, Sizes to 46, for **$10.00**

$25.00 CANTON CREPE DRESSES, for **$15.95**

FUR COATS AT A LITTLE ABOVE COST

The Flavor of "SALADA" TEA

H380

ORANGE PEKOE BLEND

satisfies the most discriminating taste. Ask for a trial package today.

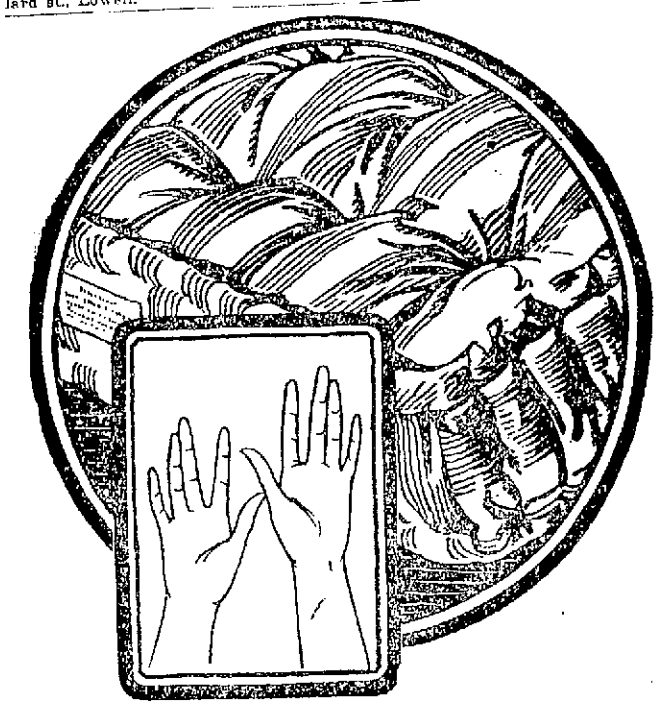

Built by human hands

EVER see those funny little egg-shaped dolls with a weight in the bottom so no matter how they struggle, whether they like it or not, always they bob up on end?

Ever sleep on a mattress soggy and matted down, and restlessly try to climb out of a pet hollow spot, or turn over, or ease yourself up in any way and couldn't?—just roll back one way in one spot—for all the world just like the funny little dolls!

Sorry for yourself weren't you?

The point of it all is—this talk about hand work is just to tell you the extra hand work and extra care has protected for all time Derry-Made mattresses against breaking down, sagging, or body-shaped hollows.

Hand-made roll edges, a hand-built layer-on-layer structure of Derry-Made cotton felt, carefully hand-built reinforcing, and so on down the long list of Derry-Made hand-made operations. Careful methodical exacting work, built in by a conscientious, well-trained group of workers.

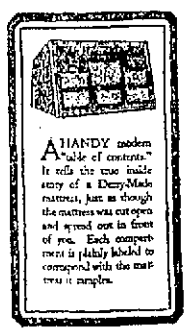

A HANDY modern "table of contents." It tells the true inside story of a Derry-Made mattress, just as though the mattress was cut open and spread out in front of you. Each component part is plainly labeled to correspond with the matrix it supplies.

That's the reason each new morning finds your Derry-Made taking up its friendly task, just as well renewed as the sleeper, never any "morning after" depression in a Derry-Made!

Worthwhile then, we'll say and believe you'll agree, to select your next mattress from one of these hand-built Derry-Mades.

Oh yes, just modestly priced. You'll find one you like at the price you wish to pay!

DERRY-MADE *Mattresses*

No apologies need be given

when Drake's Cake is served. It is so suitable for a late supper. There is real comfort in having some of Drake's Cake in the pantry when unexpected callers surprise you. With grape juice, lemonade or a cup of tea it is a ready refreshment for friends before they say "Good-Night" to you.

DRAKE'S CAKE — PURE FOOD

DERRY-MADE *Mattresses*

We have in stock just the right mattress at just the right price, so you're sure to find one you want on display in our stock—now!

$18, $20, $24, $30

ELMER E. FITCH CO.
160 Middlesex St.

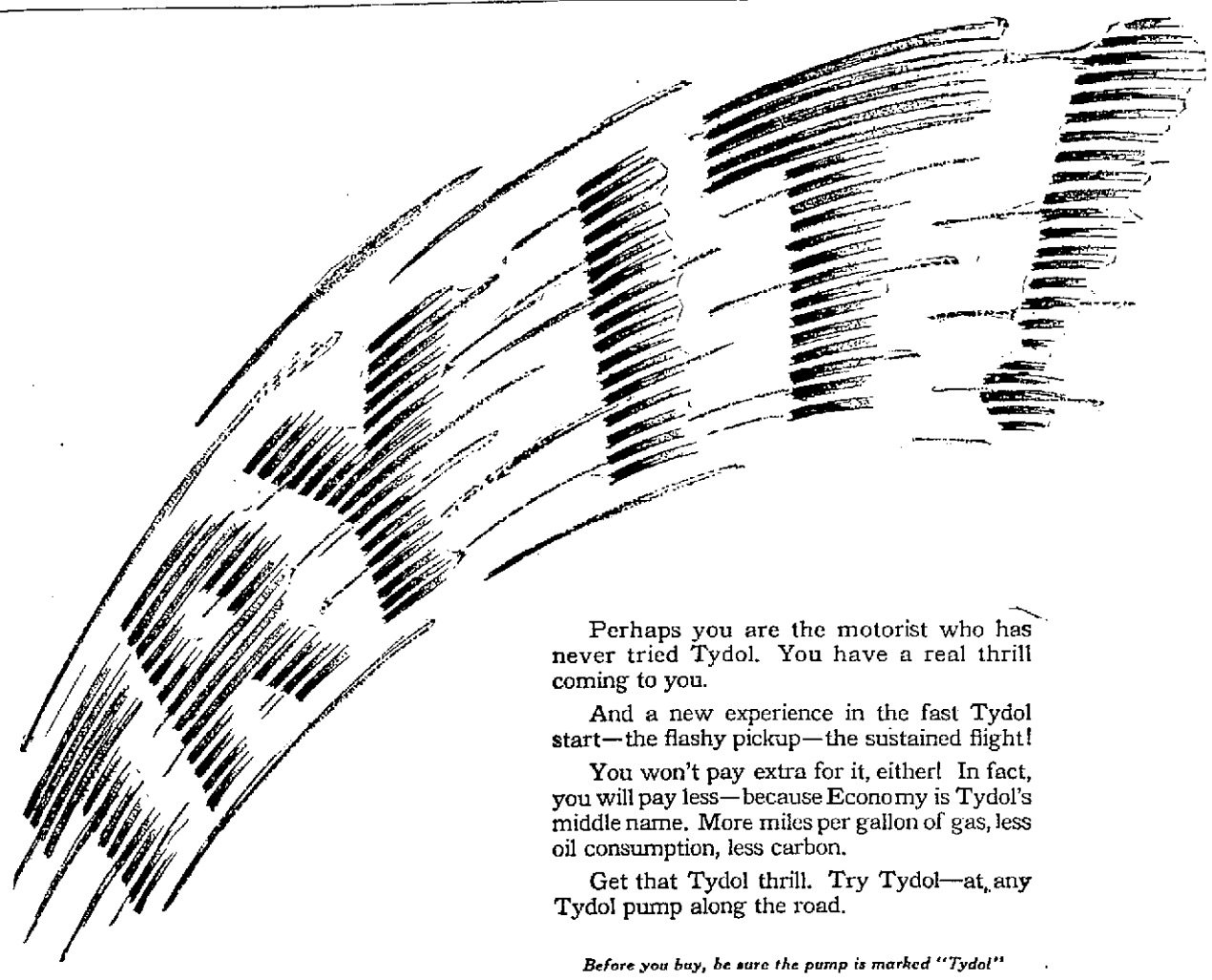

Perhaps you are the motorist who has never tried Tydol. You have a real thrill coming to you.

And a new experience in the fast Tydol start—the flashy pickup—the sustained flight!

You won't pay extra for it, either! In fact, you will pay less—because Economy is Tydol's middle name. More miles per gallon of gas, less oil consumption, less carbon.

Get that Tydol thrill. Try Tydol—at any Tydol pump along the road.

Before you buy, be sure the pump is marked "Tydol"

TIDE WATER SALES CORPORATION
Lowell, Mass. — Phone Lowell 5088
P. O. Box 1007 — Manchester and Quebec Sts.

More air—less gas

AIR GAS 8 to 1 — With low grade gasoline — *8 parts air to 1 part of gasoline*

AIR GAS 15 to 1 — With TYDOL Economy Gasoline — *15 parts air to 1 part of gasoline*

TYDOL ECONOMY GASOLINE

For full Tydol economy use Veedol motor oil

STOP! LOOK! LOOSEN!

Eleven of Lowell's Biggest Automobile Dealers Offer High Class

RENEWED AUTOMOBILES

Your Chance to Buy Your Family a Car

On Sundays and holidays the family across the street, the people next door, get into their autos and start for the day to some distant relative, or camp, but your wife and daughter are peeping through the curtains at the happy riders. Stop this immediately.

—AT—

GREAT SACRIFICE PRICES

The Combined Stock of These Automobile Dealers Includes

25 FORDS 5 HUPMOBILES 5 HUDSONS 12 OAKLANDS 7 STUDEBAKERS

10 DODGES 10 BUICKS 3 ESSEX 5 OVERLANDS 2 CADILLACS

15 CHEVROLETS 5 REOS 10 DORTS 3 CHALMERS

THIS SALES OFFERING OF NEARLY

FREE DRIVING LESSONS

If you cannot drive we will supply you with the services of a competent instructor free of all expense to you. We will teach you the care of the car and the proper way to handle it under all conditions, with the understanding that if you cannot learn you need not buy a car.

$100,000 Worth of Used Cars

Will Take Place

Thursday, Friday, Saturday, Sept. 20, 21, 22

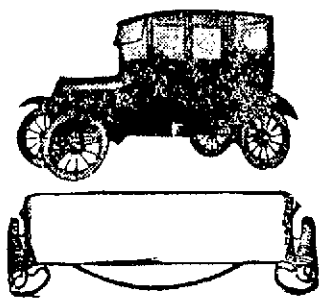

Ford $33.30

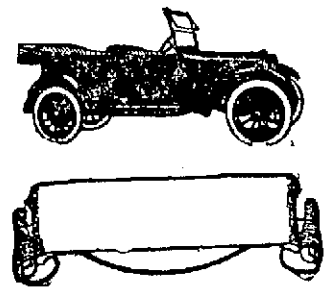

Dort $49.00

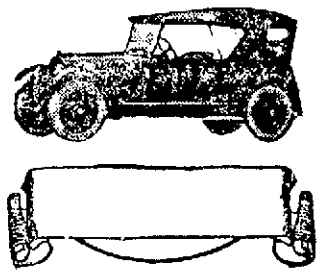

Stutz $99.00

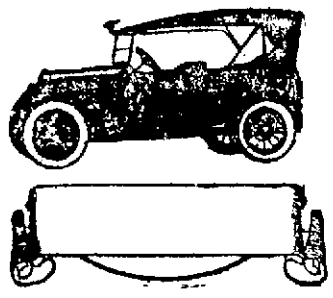

Buick $99.00

These four automobiles will be in the street parade carrying Sales Banners, Thursday, Friday and Saturday, between the hours of 12 and 1 o'clock for your approval. Any one of these automobiles may be bought after 1 o'clock Thursday, but will not be delivered until the close of the show Saturday night.

No such sacrifice of prices for Quality Automobiles was ever offered in Lowell.

WE STAND BACK OF THIS SALE

Pitts Motor Sales
Lowell Motor Mart
A. J. Cummiskey Motor Car Co.
Lowell Oakland Co.
D. E. McQuade
T. B. Rafter & Co.
Lowell Buick
Pentucket Motors
Henry A. Bissonette
S. H. C. Motor Sales
Hinkley & Drew

You cannot appreciate the quality of these Used cars unless you see them.

REMEMBER THE LOCATION

65 MOODY STREET

Opposite City Hall

—SALE DAYS—

COMBINED DEALERS' CAR SALE

THURSAY, FRIDAY and SATURDAY

REMEMBER

The big sale started this morning at 9 o'clock sharp. Scores of automobiles, hundreds of salesmen, unlimited bargains, unbelievable terms. The greatest event of its kind ever attempted in this state.

MAKE YOUR OWN TERMS IN REASON

WINGED FEET

Miss Mary Corday, dancer, with the laurel wreath of royal favor, gained from the Prince of Wales on her brow, returns to America to conquer the hearts of her fellow countrymen.

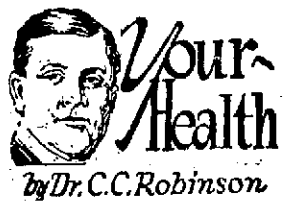

Your Health

by Dr. C. C. Robinson

SPITTER AND SPUTUM

Health officials everywhere in our country should have the authority to see that laws are strictly enforced against the spitter in public.

Campaigns in the larger cities flare up against the nuisance every once in a while and disappear. The writer noticed in Chicago the other day the frightful condition of street corners and the stairs and platforms of the elevated stations on account of this foul habit.

The spitter is your enemy. He is no respecter of persons. He spits at any and all times just when and where the fancy takes him.

To expectorate in public places is a dangerous habit for this reason:

The sputum which may or may not contain disease germs, dries and the residue is distributed by the wind. Herein lies your danger. Shuffling feet carry it hither and thither. Some which may contain active germs of disease are by this means taken into your home.

The busy housewife stirs them up with her broom. The baby crawling on the floor comes in contact with them. Eyes, nose or mouth may suffer.

How are you to protect yourself from such a dangerous means of spreading disease? First see that you are not an offender in this disregard of public health. Second, make every effort to have the laws pertaining to such offenders strictly enforced and kept in active working order all the time.

You might throw a brick at every spitter if you had the time and the bricks.

Tuberculosis, diphtheria and scarlet fever are some of the disease germs distributed in the sputum.

Beware of the spitter.

CONSTIPATION

During the summer vacation many people travel long distances. This brings a decided change in climatic action and weather conditions. The children as well as yourself must carefully guard against any change in conditions of air, temperature or moisture until these are overcome or thoroughly understood.

Constipation is the parent source of many ills. Do not let yourself become a victim of this trying and dangerous affliction.

Be careful of all drinking water. If the water at home has contained chiefly sulphur or mineral salts, be careful of water containing lime or iron, until your system becomes accustomed to its action. Water in general is a great aid to digestion and in overcoming constipation. If the water is different from your home supply, go slow and learn its effects.

Change in food must also be an item of constant care and supervision. Don't forget the vegetables. Take them preferably as salads with oil. Olive oil is best, as it has a fine laxative effect.

Constipation frequently brings on headaches and colds and should be fought against at all times by careful diet and exercise. Don't forget to be regular in carrying out bowel function. Using of drugs to aid elimination is a bad habit.

The best way to prevent constipation is to be careful and reasonable from your youth in habits of eating, health and exercise. Intestinal poisoning is frequently caused by decomposition of protein matter in the colon.

INDUSTRY COUNCIL

Regent James W. Tully occupied the chair at last evening's meeting of Industry council, 1722, R.A. held in Odd Fellows' hall. Several applications for membership were received and referred and routine business was transacted. It was announced that the annual outing of the organization will be held Sept. 23. On Oct. 31 there will be a class initiation of all the local councils, the degree work to be performed by the Lowell council staff.

HARVEY RESUMES DUTIES IN LONDON

LONDON, Sept. 20.—American Ambassador George Harvey, who resumed his duties here Monday after his recent trip to the United States, has been unable to renew his relations with the most important of the British officials, as most of them are still out of town on their vacations. Nevertheless, the ambassador held his usual conference with the American correspondents yesterday.

When told that most the New York newspapers were not publishing, because of the pressmen's strike, Mr. Harvey said that that news, at least, was "a relief."

The entertainment of his guest, Will Hays, is largely occupying the ambassador's time. Today he will take Mr. Hays to Warwick castle, the ambassador's favorite country retreat, for a week's visit. Upon his return Mr. Harvey will meet Foreign Secretary Curzon for a discussion of Anglo-American relations, which, he is confident, are not likely to be disturbed by such issues as rum-running and emigration.

FRECKLES AND HIS FRIENDS

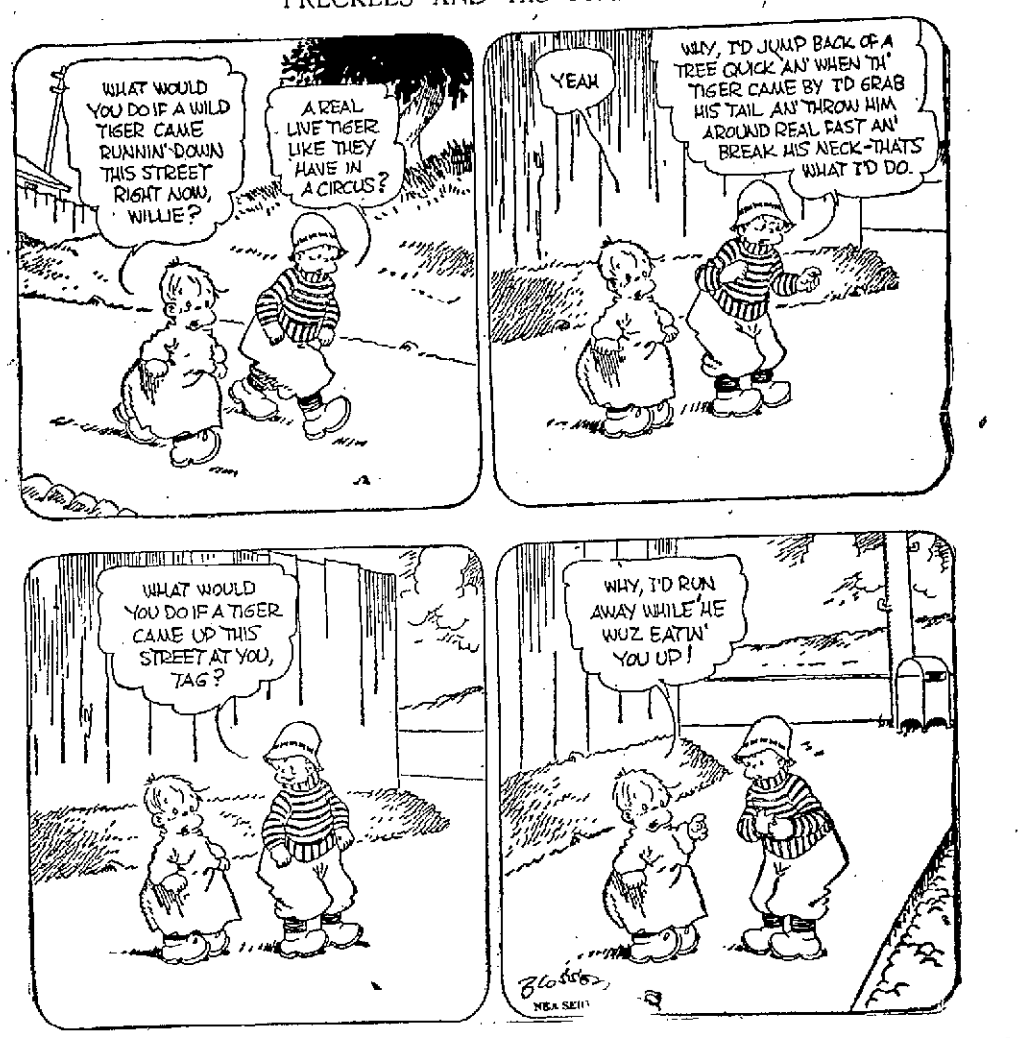

How Linit Brings Out the Dainty Freshness of Your Children's Garments

* * *

THERE isn't anything quite so charming as the crispness of your children's dresses, nor anything in which a mother takes more pride.

The trouble is to *keep* the little dresses looking fresh and dainty. One reason for this is that ordinary starch does not resist the dust or permit the fabric to stay clean.

That is why mothers welcome Linit, the remarkable new starch discovery.

Because Linit remains thin and free-running like water, it penetrates every thread of the fabric, and helps strengthen it, preventing wear, thus increasing the life of the material. Linit was originally developed for the use of the makers of fine fabrics, and is now for the first time available for family use.

For baby's dainty clothes, there is nothing that produces quite such a delightful effect as Linit—or gives such a fresh, spotless appearance.

Important To You

BE sure to use Linit according to directions, and unlike other starches, you will not find Linit stiff or jelly-like. This is why Linit goes much further than the old-fashioned kind of starches—and why it is easier to iron with Linit.

Go to your grocer, ask for a 10c package of Linit and begin to use it for all fabrics. Perfection in starching guaranteed—or your money refunded.

Linit is made by the Corn Products Refining Company—makers of the famous Argo Starch—Karo Syrup and Mazola Salad and Cooking Oil.

CORN PRODUCTS SALES CO.
47 Farnsworth St. Boston, Mass.

Makes Cotton look and feel like Linen

CORN PRODUCTS SALES CO., 47 FARNSWORTH ST., BOSTON, MASS.

Glenwood

Makes Cooking Easy

Glenwood Gold Medal in Pearl Gray Enamel or Standard Black Finish

"What! Muffins for breakfast?"

WITH a Gold Medal Glenwood it's no trick at all to get ready a batch of muffins or hot biscuits. Glenwood construction furnishes maximum heat on *three* sides of the oven. That means quick baking.

If you'd rather use gas, the Glenwood Oven Heat Control will keep the gas oven at just the right temperature while you are attending to something else.

* * *

But it's not only getting breakfast quickly that proves the advantages of a Gold Medal Glenwood. When you have a lot of cooking to do all at once you'll appreciate the resourcefulness of its two fuels and its enormous capacity.

M. F. Gookin Co., Lowell, 35 Market Street
Atherton Furniture Co., Complete House Furnishing
Associated with Chalifoux's, Lowell

WILL NAME CANDIDATE FOR WEST POINT

Congressman John Jacob Rogers has been notified by the war department that he may name a candidate for West Point from the fifth district for entrance at the academy next summer. Selection will be made after competitive examination to be held at the Lowell city hall on Oct. 27 at 9 a. m. Two alternates also will be chosen at the same time.

Congressman Rogers in announcing the war department's notification makes the following statement relative to it:

"The war department has notified me that I am entitled to designate from the fifth congressional district of Massachusetts one candidate for cadet in the United States military academy at West Point, N. Y., such cadet to enter the academy during the summer of 1924. I am also entitled to designate two alternates who will be designated in order of rank if the principal fails.

"The men whom I shall designate, both as principal and alternates, to enter the examination for admission to the United States military academy, will be selected as the result of a district-wide competitive examination. This examination, which is entirely unofficial, I have requested the United States civil service commission to hold which will, without my intervention, prepare the questions, hold the examination, correct the papers and certify to me the ranks and relative standing of the competitors. This examination will be held at city hall, Lowell, Mass. (Lowell being the only place in the fifth district where civil service examinations are held), on Oct. 27, 1923, at 9 a. m.

"I have requested the civil service commission to give an examination of substantially the same degree of difficulty and in the same subjects as those which comprise the examination for admission to the academy. The examination will consist of algebra, plane geometry, grammar, composition and literature, ancient history, history of the United States, mediaeval and modern history.

"The first three in rank at the mental examination of Oct. 27, 1923, I shall cause to be examined by an official United States medical examiner, on a date to be set later, but subsequent to Oct. 27, 1923. If all three pass the physical test—which I shall request the examiner to make almost, but not quite, as rigorous as the official test will be—I shall designate them in order of mental rank. If one or more fail, I shall designate in order of rank those who pass, causing those next in mental rank to be examined physically until I am able to designate the men as principal and alternates who shall be the highest three in the mental examination and who are able to pass the physical test.

"There will be no expense whatever involved in taking the above mental and physical examinations, other than the item of the applicant's travel. The examination I desire to be absolutely free to every young man residing in the fifth district who will be within the proper age limits prescribed by the government as stated below.

"The candidates designated as principal and as first and second alternates will receive from the war department a letter of appointment, and they must appear for official examination at the time and place designated therein, before a board of army officers convened by the war department. Graduates of certain approved schools and colleges may be declared eligible for admission without official mental examination. The principal and alternates must be citizens of the United States and actual residents of the fifth district, and must have reached their 17th birthday, but not their 22d, on July 1, 1924.

"Although I expect to appoint applicants in order of qualification, as above indicated, I reserve the right to reject any applicant, who in character, temperament or other respect, may seem to me to be unfitted to make a successful officer. I also reserve the right to modify, as may seem necessary, any or all of the foregoing conditions prescribed by me.

"Copies of this circular and official pamphlets, giving in detail the physical, mental and other requirements of the government and specimen examination papers, will gladly be sent free on request.

"Those desiring to take the unofficial examinations of Oct. 27, 1923, should furnish me with their names and addresses as soon as possible, but in no event later than Oct. 20, that I may be able to forward to each a card of authorization to take the examination."

Getting Too Fat? Try This—Reduce

People who don't grow too fat are the fortunate exception. But if you find the fat-accumulating or already cumbersome, you will be wise to follow this suggestion, which is endorsed by thousands of people who know. Ask your druggist for Marmola Prescription Tablets and follow directions. One dollar is the price the world over. Get them from your own druggist or send price direct to Marmola Co., 4612 Woodward Ave., Detroit, Mich. By doing this you will be safe from harmful drugs and be able to reduce steadily and easily, without starvation diet, tiresome exercises or absurd greases and salves.—Adv.

FREE YOURSELF

from all kidney, liver and bladder troubles by taking regularly the old reliable

PLANTEN'S "RED MILL" GENUINE IMPORTED HAARLEM OIL in Capsules

No home medicine chest should be without it. Look for the "Red Mill" trademark. Take no other. At all leading druggists. Trial size 30 cents.

H. PLANTEN & SON, Inc., BROOKLYN, N. Y.

Cuticura Soap The Velvet Touch For the Skin

Soap, Ointment, Talcum 25c. everywhere. For samples address: Cuticura Laboratories, Dept X, Malden, Mass.

SHE'D MAKE CINDERELLA JEALOUS

Louise Strang won six pair of shoes at the recent Monroe Centennial Exposition in Los Angeles. Out of 50,000 numbers drawn she caught the lucky one. Then she was permitted to go to a local department store and select her 3-a's in any style she chose.

There was a boy in our town,
Who grew so wondrous fat,
With joy he ate his Betsy Ross,
Now what do you think of that?

Betsy Ross Bread

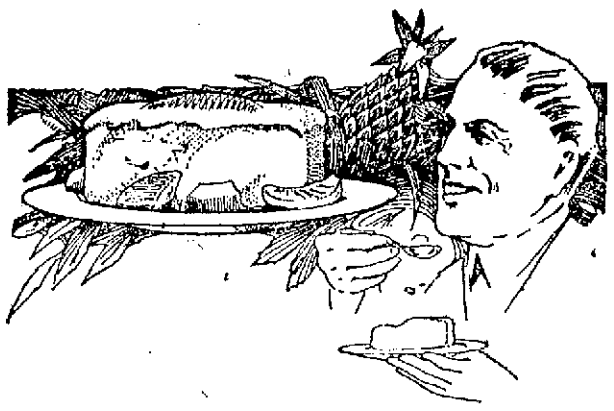

A Treat From the Tropics

IF you like the finest of oranges and the sweetness of sun-ripened pineapples, you will like "Orange Pineapple" flavor

Jersey Ice Cream

Think of the true flavor of these two favorite fruits blended in the smooth richness of Jersey Ice Cream. Jersey "Orange-Pineapple" makes a treat you really relish — as pure and healthful as it is delicious. Take some Jersey Ice Cream home with you today. All flavors in the bulk and "Tripl-Seal" bricks.

Made by the Jersey Ice Cream Company
Lawrence and Lynn, Mass.

SOLD BY

DEALERS IN ALL SECTIONS OF THE CITY

PRESSING PAIN IN TOP OF HEAD

This Resident of Lowell Suffered Ten Years With Sick Headache and Tells How She Recovered

Sick headache is a very stubborn trouble to correct and some forms do not yield to any treatment. It is safe to say however that a majority of cases can be entirely relieved by proper treatment and that improvement can be brought about in almost every case.

"I think I inherited a tendency to sick headaches," says Miss Rebecca Spencer of No. 38 Apple street, Lowell, Mass., "for my mother was subject to them. I suffered from them for ten years or more in spite of many remedies that I tried. I had a pressing down pain in the top of my head which nearly drove me distracted. It would make me so sick I would have to go to bed. The sick spells would leave me so weak I could hardly walk. I had hot flashes and could not eat anything during the attacks.

"I learned about Dr. Williams' Pink Pills through reading about them in a newspaper. After using them a week I knew that they were helping me. My headache was less severe and I was gaining strength. I continued to gain right along, my appetite improved and I was able to get a good night's rest. I have recommended the pills to others and am glad to do so."

Your own druggist can supply you with Dr. Williams' Pink Pills or they will be sent by the Dr. Williams Medicine Co., Schenectady, N. Y., postpaid, on receipt of price, sixty cents per box. Write today for a copy of the free booklet, "Diseases of the Nervous System," which contains a chapter giving the complete treatment and diet for sick headache.—Adv.

SIX KILLED IN AUTO ACCIDENTS YESTERDAY

Six lives were lost in New England automobile accidents yesterday. The victims were:

HENRY WOOD, 53, killed in Gardiner, Me.

MRS. JANE BROWN, 66, killed in Fall River.

JAMES E. MORAN, 63, killed in Haverhill.

MR. AND MRS. THOMAS P. TEMPLE, killed in Southwick.

DANIEL GRIFFIN, 7, killed in Revere.

Radio Broadcasts

STATION WGI, MEDFORD HILLSIDE
830 Kc 360 Meters

5 p. m.—"Twilight Tales," read by Miss Eunice L. Randall.
5.30 p. m.—New England weather forecast, closing market reports.
6 p. m.—Late news and sports.
6.30 p. m.—Boston police reports.
6.45 p. m.—Code practice.
7 p. m.—Evening program.

STATION WNAC, BOSTON
1060 Kc, 278 Meters

4. p. m.—Orchestra; organ recital from The Modern theatre; short talk, "Side-Stepping Old Age," R. Kendrick Smith, M.D., D.O.
8.10 p. m.—Fifth U. S. Infantry band, 56 pieces; Sergt Walter Kulebokeon, leader; from Copley Plaza hotel; March de Fanfare, "Sambre et Meuse," Kauskie; Serenade, "A Night in June," King; Characteristic, "Lassius Trombone," Fillmore; March de Fanfare, "Salut au 55th," Petit; Grand Selection, "Songs of the Old Folks," Lake; "When Will the Sun Shine for Me," Silver; "Bebe," Silver; March de Fanfare, Quand Madelon," Allier.

STATION WEAF, NEW YORK
610 Kc, 492 Meters

7.30 p. m.—Sport talk by Thornton Fisher.
4.30 p. m.—Hermina West, dramatic soprano. Accompaniments by Bertha Rodgers.
7.50 p. m.—Eva Welcher, violinist.
8.05 p. m.—Hermina West, soprano.
8.15 p. m. "The Time and the Girl," a story to be read by William L. Roberts.
8.30 p. m.—Concert by the United States Marine band, William H. Santelmann, leader. Program: Overture, "Tannhauser;" "The Dance of the Fisher-Girls;" "Famous Minuets," trombone solo by Robert E. Clark, "May Blossoms;" by the band, Love Scenes from "Peurgnot;" Scenes from "Samson and DeIlilah;" "Grand Valse Brillante;" "Hungarian Rhapsody No. 2." Finale, "Star Spangled Banner."

STATION WMAF, SOUTH DARTMOUTH
830 Kc, 455 Meters

4.30 p. m.—Sol Deutsch, violinist, accompanied by Ida Clark.
4.45 p. m.—Myrtle McMichael, dramatic lyric soprano.
6 p. m.—Sol Deutsch, violinist.
6.15 p. m.—Lafayette Male quartet.
7.30-10.00 p. m.—Same program as Station WEAF.

STATION WJAR, PROVIDENCE
830 Kc, 360 Meters

7-8 p. m.—Weather forecast. Dance music.

STATION WBZ, SPRINGFIELD
990 Kc, 337 Meters

7 p. m.—Baseball scores. Market reports.
7.30 p. m.—Bedtime story.
8 p. m.—Concert program.
9 p. m.—Baseball scores; story.
10.55 p. m.—Time signals.

STATION WGR, BUFFALO
530 Kc, 360 Meters

9 p. m.—Musical program.

(Eastern Standard Time)
STATION WGY, SCHENECTADY
790 Kc, 380 Meters

7.40 p. m.—Baseball scores.
7.45 p. m.—Travelogue address on India by Dr Sige; Bosch selections by WGY orchestra; address, "Care of Storage Batteries," by Robert L. Russell.

STATION WJZ, NEW YORK
660 Kc, 455 Meters

6.30 p. m.—Final baseball scores.
6.35 p. m.—The World's Work.
7 p. m. Serial detective story.
7.15 p. m.—Organ recital.
8 p. m.—Recital by Evelyn Schiff soprano
8.15 p. m.—Concert by the Premier Male quartet.
8.30 p. m.—Recital by Evelyn Schiff, soprano.
8.45 p. m.—Concert by the quartet.
9 p. m.—"Peruvian Night Program," arranged by Senor Daniel Alcina Robles.
9.55 p. m.—Time signals and weather forecast.

SUIT ENTERED IN SALE OF BUILDING

Louis Gingras of Lawrence, a few months ago purchased the so-called Fred Ayer block in Moody street this city, from Carom Kelli, has brought suit in a bill in equity against Mr. Kelli, the bill being returnable at the superior court at East Cambridge. Mr. Gingras claims that on May 19 last he agreed to purchase the property at a price of $31,000 and on June 1, the deed was passed and a mortgage note of $6,000 was given the defendant. It also alleges that the defendant represented that the property was rented for $3452 a year, whereas the rent for a year, it is alleged, is $3208.92. Mr. Gingras in his suit prays that the conveyance be set aside and the mortgage note cancelled and that the defendant accept a deed to the property. He also seeks to prevent the defendant from foreclosing the mortgage and that damages be assessed.

CHILDREN CRY FOR "CASTORIA"

Especially Prepared for Infants and Children of All Ages

Mother! Fletcher's Castoria has been in use for over 30 years to relieve babies and children of Constipation, Flatulency, Wind Colic and Diarrhoea, allaying Feverishness arising therefrom, and, by regulating the Stomach and Bowels, aids the assimilation of Food; giving natural sleep without opiates.

The genuine bears signature of

Chas. H. Fletcher.

CONSTIPATION Is the Curse of Creation

and 90 per cent of the start of every serious sickness—causing depression of spirits, irritability, drowsiness, loss of appetite, correct this trouble at once, and you will be as near proof against possible infection and disease.

TAKE SCHENCK'S MANDRAKE PILLS To-Night

At all Druggists 25¢ a box
Sugar Coated or Uncoated
Over 80 Years the Standard

Quaker Ranges

Be Glad

and have a sunny spirit free from kitchen worries.

Choose a Quaker Royal Combination Range, with three wonderful ovens, two for baking by gas and one for coal with room on the cooking top for nine large kettles.

Although less than four feet in length, it will do every kind of cooking by gas in warm weather or by coal or wood when the kitchen needs heating.

Call and see this beautiful combination range.

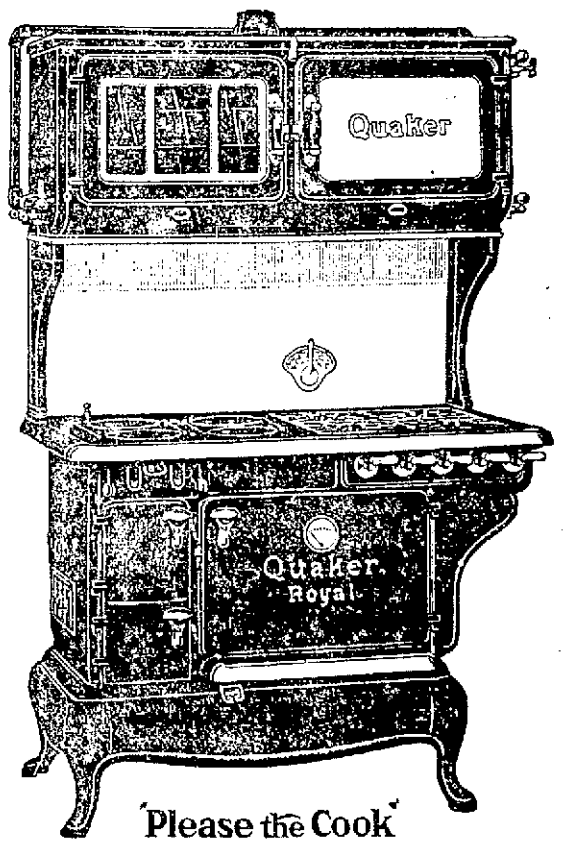

Please the Cook

Robertson Company

72-90 PRESCOTT ST., LOWELL

HAVERHILL NEWSPAPERMAN KILLED

HAVERHILL, Sept. 20—James Moran, for more than 25 years business manager of the Haverhill Gazette, was fatally injured last night, when he was struck by an automobile as he stepped from an electric car when on his way home. The driver of the automobile, Charles H. Davis, of Merrimac, was arrested charged with manslaughter and was released on $1000 bail. Mr. Moran, who was 68 years old, had poor eyesight and became confused as he was crossing from the street car to the sidewalk, according to witnesses. He died soon after he was taken to a hospital.

Divorce of Gloria Swanson Granted

LOS ANGELES, Sept. 20.—The second divorce of Gloria Swanson motion picture actress, was granted yesterday when Herbert K. Sanborn, film producer, was awarded a decree in a suit charging desertion. Several years ago Wallace Beery, actor, obtained a divorce from Miss Swanson on similar grounds.

De Valera Soon to Be Brought to Trial

LONDON, Sept. 20.—Eamon de Valera and some of the other leading Irish republicans will be brought to trial at an early date, according to a report in Dublin quoted by the Daily Mirror. The newspaper adds that De Valera is being continually removed from one military prison to another in order to avoid the possibility of an attempt at rescue.

Socony Service begins 'way back at the refinery, where Socony Gasoline is made and tested by the most modern methods and equipment. When you can get the best there is everywhere you go, why bother about "shopping" for gasoline?

STANDARD OIL CO. OF NEW YORK
26 BROADWAY

See Page 13

PRETTY WINDOW DISPLAY AT THE BON MARCHE

Oriental in coloring, yet domestic in conception, fantastic, yet dignified; alluring though simple, are the display windows of the Bon Marche, which were opened to public gaze this morning. In fact, simplicity is the keynote of the decorations which are used in the windows this season.

This year, the display simply outdoes the previous exhibitions, both in the beauty and blending of colors and the richness and quality of goods displayed. The color scheme is marvelous —caprice or orange, pheasant and king blue.

The material used for the background is of the finest quality silk velvet. That used for the flooring is checker board effect in silk ponges and pheasant color satine. The stencil design border at the top, the scenery, representing a late summer garden, ornamental trimmings, all were made in the display department.

There are four street windows on the Merrimack street side, and the large one, covering quite a space on the street front, is the central attraction in the scheme of decoration. The other three windows are arranged in somewhat the same way as the main ones.

A beautifully colored pheasant, of bright caprice hue, with tinges of brown and green, fastened to a large oval plaque, the background of which represents a late summer garden scene, the whole scheme being against a wall of tan, presents to the public gaze a scene of rare beauty in color and effect. A large golden vase, with a beautiful pheasant perched upon its brim, this set up beside a staging covered with King blue silk velvet, is also part of the beautiful decorations. The flooring of pheasant satine and silk ponges upon which are displayed the beautiful cloaks of the season, together with several articles of jewelry which catch milady's eye, completes the decoration of the large window.

The smaller windows are decorated accordingly with a magnificent array of fall millinery and other wearing apparel. The window, devoted to the millinery display is worthy of praise. The hats, trimmings, colorings, etc. are all in harmony with the color scheme of the decorations, ranging from the new shade, caprice, to pheasant, some hats having a combination of the two colors, which are popular this season.

This wonderful piece of decoration work is the product of five months of intensive labor on the part of Mr. Sam Lemieux and his able assistants, James Furey and Edward McCullough. The windows present not only a great deal of detail work but also a goodly sum of money. No expense has been spared to make the windows the best possible and it may be truthfully said that the Bon Marche windows have become a style and beauty institution in Lowell.

Over all, and adding as it were, the finishing touch to the beautiful display, is a row of richly colored lights in harmony with the color scheme carried throughout the decorations and which blend in such a way as to produce a marvelous color effect.

JEWELERS' GOLF TOURNAMENT

Mr. and Mrs. C. Edward Cotter, of Prince-Cotter Co., have just returned from the Jewelers' golf tournament held at Bretton Woods, N. H. Over 300 jewelers from all parts of New England attended, Mr. Cotter winning a beautiful silver cup while Mrs. Cotter won a string of pearls at obstacle golf and a platinum bar pin at bridge. This month is the finest September the hotels have experienced for a long time.

VICTORY FOR FRENCH POLICY

Result of Conversation Between Poincare and Baldwin at Paris Yesterday

Neighbors Across Channel Going Back to Benevolent Neutrality of Bonar Law

PARIS, Sept. 20 (by the Associated Press). — The conversation, between Premier Poincare and Prime Minister Baldwin of Great Britain here yesterday is regarded as representing a victory for French policy in the Ruhr. This view is based on the tone of the statement issued after the meeting.

"The statement means," says Le Matin, "that our neighbors across the channel are going back to the benevolent neutrality of Mr. Bonar Law, that they will not hinder us in the final stages of the struggle and that they will be again at our side when at last the goal—that is to say, payment—is about to be attained."

HALL BEDROOM "WHITE HOUSE"

Grace Li, daughter of Li Yuan Hung, president of the Republic of China, slipped from the "White House of China" over to Wellesley college the other day, rented a hall bedroom in a boarding house on a side street and enrolled for a two-year course in political economy. She's just 21.

SHE DANCES DIVINELY

Luisita Arnold, celebrated Spanish beauty of Los Angeles, whose dancing featured the Mexican colony's celebration of American recognition of the Obregon government and the 113th anniversary of Mexican independence at a lavish fete held in Los Angeles.

MEXICO

Senor Don Manuel C. Tellez, charge de affaires of the Mexican embassy in Washington, will remain on duty until the appointment of a permanent minister. Senor Tellez's appointment followed recognition of the Obregon government.

At home or on the road
DR. CALDWELL'S
SYRUP PEPSIN
Keeps him in good health

Clogged-Up? Here's Quick Aid

NEVER mind what you are using now for constipation. For all you know there is a better remedy! The next time you are clogged up try Dr. Caldwell's Syrup Pepsin, a laxative successfully used for 30 years, the largest selling liquid laxative in the world. Mrs. John A. Goins of Butlerville, Ind., constipated all her life, her stomach injured from years of pill taking, is now functioning daily since taking Syrup Pepsin; and Mr. David O'Connor of Canton, Ohio, suffering steadily for three years, got relief after a few doses. The list of successful users of Dr. Caldwell's Syrup Pepsin is naturally large as over 10 million bottles are sold annually.

Formula on Every Package

Get yourself a bottle at a drug store, the cost being less than a cent a dose. Take a spoonful at bedtime for a few nights and we guarantee that the most chronic constipation will be relieved, or refund your money. A few doses in succession soon train the stomach muscles to act for themselves. Many, however, take it once a week and in that way keep the bowels regularly open. Dr. Caldwell's Syrup Pepsin, unlike harsh physics such as calomel, "candy cathartics," salt waters and powders, is a simple vegetable laxative composed of Egyptian senna and pepsin with tasty aromatics which are entirely harmless.

This Remedy Guaranteed

It has been accurately proven that a constipated person is only 75 per cent efficient. It slows you up; makes you dull and lazy. Take Syrup Pepsin the first day you do not have complete bowel movement. Take it, guaranteed, for constipation, torpid liver, dyspepsia, biliousness, sour stomach, headache, lack of appetite. A spoonful at the first sneeze or sniffle will kill a cold overnight. Half the ailments of winter start with constipation followed by a cold.

If You Want to Try It Free Before Buying
"Syrup Pepsin," 517 Washington St., Monticello, Illinois.
I need a good laxative and would like to prove what you say about Dr. Caldwell's Syrup Pepsin by actual test. Send me a free trial bottle. Address to
Name.....
Address.....
Not more than one free trial bottle to a family

FOOTBALL

The O.M.I. Cadets, who will play the Ponies at Alumni field in a benefit game for the Sullivan reception fund, will hold a practice session in the Sacred Heart hall, Moore street, at 8 o'clock this evening. All former members and those wishing to try out for positions are requested to be present.

The Tremonts of Lawrence are in the field again and would like to arrange games with the best teams in Lowell. The Tremonts have lost but one game in eight seasons and played in all the New England states. Games may be arranged by communicating with William A. Menzie, 75 Lexington street, Lawrence.

The Haverhill Lions would like to play the Butler A. A. of this city. The team, averaging about 145 pounds, has open dates for Oct. 7, 14 and 21. The Butler management is requested to write to Sonny Santini, 65 Beach street, Haverhill. The Lions would also like to hear from the O. M. I. Cadets.

The Maples will play the Resolutes on the Lakeview avenue grounds next Saturday afternoon at 2.30 o'clock. They opened their season last Sunday by defeating the strong Wildcats. They would like to meet the Ricard Wanderers for a game to be played on neutral grounds on Sept. 30.

If Your Want to Sell or Buy
BOOKS, PLAYER ROLLS, RECORDS, BRIC-A-BRAC
Call At
MERRITT'S
23 E. Merrimack St. Opp. Auditorium

ASPIRIN

Say "Bayer" and Insist!

BAYER

Genuine

Unless you see the name "Bayer" on package or on tablets you are not getting the genuine Bayer product prescribed by physicians over twenty-two years and proved safe by millions for

Colds	Headache
Toothache	Lumbago
Earache	Rheumatism
Neuralgia	Pain, Pain.

Accept only "Bayer" package which contains proper directions. Handy boxes of 12 tablets cost few cents. Druggists also sell bottles of 24 and 100. Aspirin is the trade mark of Bayer Manufacture of Monoaceticacidester of Salicylicacid.—Adv.

POCKETBOOK containing sum of money lost in St. Jean Baptiste church or between Aiken and Spalding sts. Finder please return to 8 Spalding st., after 6 p. m.

Ford
THE UNIVERSAL CAR

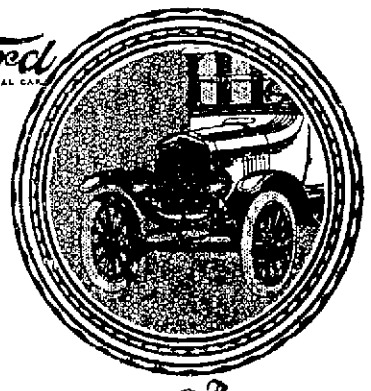

Announcement

The new Ford cars are now ready for your inspection, introducing changes that improve the appearance of the various body types and increase their comfort and utility.

They offer you not only economical and dependable transportation, but also a more attractive style and a greater share of motoring convenience —a combination that makes the outstanding value of Ford cars more impressive than ever.

See the new Ford models now on display in our showroom.

These cars can be obtained through the Ford Weekly Purchase Plan.

Lowell Motor Sales Co., Inc.
Pitts Motor Sales

Ford
CARS · TRUCKS · TRACTORS

DRINK HOLLAND'S

Far-East
COFFEE

The only coffee packed in Vacuum Tins. Warranted to contain **Arabian Mocha** and **Genuine Java** in the blend.

Insist Upon It At Your Dealers

HADDOCK Fresh Caught Shore 7c lb.

HALIBUT	SALMON	CLAMS
31¢ Lb.	33¢ Lb.	23¢ Pt.
Choice Eastern	Fresh Sliced	Fresh Opened

Sliced SHORE HADDOCK.....2 Lbs. MARKET COD..... 25¢ 13c Lb.

Fresh Opened Oysters, pt. ..... 35¢

Best Pure Lard ..... 2 Lbs. 27¢

Corned Beef Well Corned Not Salty

Free Cabbage With 50¢ Purchase of Corned Beef

Fcy. Brisket	Thick Ends	Stickers
19¢ Lb.	17¢ Lb.	13¢ Lb.

Cut from Good Quality Beef

Saunders Public Market
Free Delivery 161 GORHAM ST. Call 6600

Dows

Friday

20c Aspirin.....	12¢
30c Aspirin.....	22¢
30c Phenolax.....	23¢
Father John's	49¢, 89¢
85c Jad Salts.....	69¢
100 Aspirin Tablets	59¢
Excelsior Hair Dye	89¢

SPECIALS

$1.25 DRECO	98¢
$1.10 TANLAC	89¢
75c ALKAHOL MASSAGE	59¢
25c ALKAHOL MASSAGE	15¢
35c DAVIS' PAIN KILLER	25¢
LEMON SOAP..... 3 for	25¢
LEMON SOAP..... 12 for	90¢

Saturday

1 lb. Malted Milk	55¢
35c Sloan's.....	28¢
$1.00 Horlick's	79¢
Pinkham's	89¢
$6 Weldona	$5.00
100 Blaud (Upjohn)	39¢
Catnip Balls	15¢
3 for 39c	

DOWS DRUGGIST FAIRBURN BLDG. At the Square

A Good Opportunity to Save on Your Fall and Winter Footwear Needs

THE CAGNON COMPANY
HOME OF THE GREATEST VALUES

Goods Bought at This Sale Returnable for Refund or Exchange If Not Satisfactory

Tomorrow Morning in Our Basement Starts the Big Sale of

Thomas P. Boulger's Entire Shoe Stock

GREAT REDUCTIONS FROM REGULAR PRICES

After 39 Years Mr. Boulger Retires From the Shoe Business With the Reputation of a High Grade Shoe Man. We Now Offer You His Stock.

MEN'S WOMEN'S BOYS' GIRLS'

Shoes Slippers Rubbers Overshoes

FOR MEN

Men's Shoes, Boulger's best grade shoes. Black and brown, in high or low cut. Not all sizes. Boulger's Prices $5 to $7.50..... $2.98

Men's Good Shoes, including many fine quality grades of standard makes. Black and brown. Boulger's Prices to $6..... $1.98

Men's Rubber Boots, first quality, short style. Boulger's Price $4.50 ..... $2.98

Men's Rubbers, all first quality and well known brands. Boulger's Prices $1.25 to $1.50..... 98c

Men's and Boys' Slippers, felt and leather, mostly large sizes. Boulger's Price $1..... 65c

Men's, Women's and Boys' Tennis Shoes, odd lots and broken sizes. Boulger's Prices $1 to $2, 59c

FOR WOMEN

Women's Shoes, Boulger's finest grade shoes, in black, tan, high and low cut, Goodyear welts, hand turn soles. Boulger's Prices $4 to $7 ..... $2.95

Women's Shoes, of the better grades, including Red Cross and Timbro makes. Black, brown, high and low styles. Boulger's Prices $4 to $6 ..... $1.98

Women's Comfort Shoes, well known makes, in high or low styles. Boulger's Prices $2 to $3, $1.50

Black or Tan Shoes, for women, of fine quality leather. High and low styles, all sizes in lot. Special $1

Women's Shoes, black and brown, high or low cut. Broken sizes but exceptional values. Special 35c

Women's White Shoes, high and low style. Your choice.... 10c

Women's Felt Slippers, many colors and styles to choose from. Not all sizes. Boulger's Prices $1 to $1.25 ..... 85c

Women's Boudoir Slippers, choice of several colors in leather. Boulger's Prices $1 to $1.25.... 69c

Women's Rubbers, all first quality and well known makes. Boulger's Prices $1 to $1.25..... 69c

Women's Overshoes, four-buckle style and all first quality. Boulger's Price $4..... $2.85

FOR GIRLS AND CHILDREN

Girls' Shoes, high or low cut, black and tan. Sizes 8 to 2. Boulger's Prices $2.50 to $3, $1.65

Girls' High or Low Shoes, black and brown. Sizes 6 to 2. Boulger's Prices $1.25 to $2, 98c

Girls' Rubbers, first quality, standard makes. Sizes 4 to 2. Boulger's Prices 75c to $1, 59c

Children's Shoes, low cut, black and white. Special..... 25c

FOR BOYS

Boys' Shoes, black and tan, sizes 10 to 6 in lot. Boulger's Prices $3 to $4 ..... $1.98

Boys' Storm Shoes, heavy grain leather, made for hard service. All Goodyear welts, sizes 12 to 5½. Boulger's Prices $3.50 to $4.50, $2.65

Boys' Rubbers, first quality and standard makes, sizes 10 to 6. Boulger's Prices $1 to $1.25, 79c

SEE THE GOOD VALUES IN OUR WINDOWS

EXPERTS CALLED TO AID WARD

Noted Pathologist and Pistol Authority Take Places Beside Defense Attorneys

New Forces Appear in Legal Battle for Life of Wealthy Baker's Son

WHITE PLAINS, N. Y., Sept. 20.—In the legal battle for the life of Walter S. Ward, accused of the murder of Clarence Peters, new forces will be arrayed in the defense of the accused today.

Dr. Otto Schultz, noted pathologist, and William Jones, former pistol expert of the New York police department, took their places beside defense lawyers yesterday. It is expected that Dr. Schultz's mission is to check on the testimony of Dr. Henry J. Vier, who performed the autopsy on Peters' body.

Jones, it was said, will be called upon to prove that the gun claimed by the state to have been given Ward by the chief of police of New Rochelle, N. Y., was one belonging to the murdered man. Ward made this claim in his original blackmail story.

Charge of Tampering

The charge of tampering with witnesses was made yesterday by attorneys for the defense in the trial of Walter S. Ward, wealthy baker's son, charged with the murder of Clarence Peters, after a witness for the prosecution told of a conference with a representative of the attorney general.

Defense Counsel Campbell made the charge after Ralph Collins, former state trooper, testified he had had lunch with State Trooper Green, a previous witness for the prosecution.

Collins refused to deny he had been told by Henry Unterweister, special investigator for the attorney general's department, to get his testimony "straight." He declined to say under oath that he had not discussed the case with Green.

A motion by the defense to strike Collins' testimony from the record was denied by Justice Wagner, who is presiding at the trial.

An unidentified man sitting directly back of Mrs. Ward, wife of the defendant, was ordered from the court room during the afternoon session by Justice Wagner, who did not explain his action.

Other witnesses yesterday were George Lohr and Frank Taxter, electric linesmen, who saw the body soon after it was found; Coroner Edward F. Fitzgerald, Dr. Henry J. Vier, Henry E. Hartnett, undertaker; Capt. T. Talmage Taylor, of the Marine corps and Henry Anderberg, civil engineer.

Capt. Taylor said he had refused Peters when he fired the shot that corps. He testified that Peters had admitted to him he had been dishonorably discharged from the navy for theft.

The state dwelt at length on the probable distance Ward stood from ePters whe nhe fired the shot that killed him. Mr. Hartnett said he noticed no powder marks on the body or clothing. Dr. Vier, who assisted in the autopsy, would not estimate the distance.

The extraordinary grand jury which is investigating the murder of Peters adjourned at noon yesterday until next Tuesday.

Detectives in Courtroom

The summary ejection of a tall, dark stranger from the packed courtroom created a mystery yesterday which was heightened today by the presence of a score of detectives, official and private, among the hundreds who clamored for admission.

To those who have asked Justice Robert F. Wagner who the man was and why he was ousted without explanation, the justice replied: "That is a highly improper question." Since the object of his order failer to put in an appearance again, his identity remained hidden.

GIRL RESERVE CLUBS WILL HOLD PARTY

The fall-winter season of the Girl Reserve clubs of the Y.W.C.A., will open next Friday evening with a party by the three high school clubs, comprising the Tri-Hi, Tiptoe and Highland clubs. The affair will be held in Kitson hall and the program will consist of "Echoes from Marque." This is in the line of reports from Camp Marque, the scene of the conference of the Girl Reserve clubs of the Y.W.C.A. held last June.

The conference lasted ten days, and the Lowell clubs were represented by the following: Tri-Hi club, Miss Myrtle Dyer; Tiptoe club, Misses Marion Fletcher and Dorothy Mignault; Highland club, Misses Annette Pease and Greta McPherson.

Following the party plans will be made for the coming season. Already the Athena club, consisting of Greek girls, and the White Eagle club composed of Polish girls, have started on their fall programs, meeting Tuesday and Wednesday evenings, respectively, at the International Institute auditorium in Palmer street.

Special emphasis is to be laid on the recreational part of the club activities this year, and among the sports taken up will be basketball and bowling.

Much competition is expected between the various teams of the "YW" and other club teams that will battle for the championship, both in basketball and bowling.

Week End Party

The girls who live at the house are to have a week end party at the "Y. W." camp at Long-Sought-for pond this week. A party of about 15 girls will leave the house Saturday afternoon for camp. Arrived there, a program of sports will be in progress, including swimming if the weather admits of such. A long hike will probably be on the list also and this sport will prove to be great fun for the week end campers as there are plenty of hiking grounds about the camp which have not as yet received the attention of the fair campers.

Miss Mildred Martins, who is in charge of the "gym" classes said this omrning that the classes will open Oct. 8. The opening is to be quite formal this season. A "gym" supper will be served in the Y.W.C.A. dining hall, to which all the girls who are to participate in the gymnasium activities this season, together with their mothers, will be invited. Miss Martins is to send out invitations to the girls the latter part of the week and a large enrolment is expected.

"Gym" classes will be held every afternoon and evening beginning Oct. 9, in the arena at the "Y.W."

AMATEUR BOXER DIES IN RING

MINNEAPOLIS, Minn., Sept. 20—Walter Gretchel, 16-year-old boxer, died in the ring at an amateur football club benefit show here last night, in the second round of his bout with Conrad Becklund. Some witnesses said Gretchel went down without being hit.

According to a deputy coroner, death might have been caused by a broken neck, or heart disease. The coroner will conduct a post morten examination today. Becklund was arrested.

ROME CELEBRATES

ROME, Sept. 20.—The anniversary of the establishment of Rome as the capital of Italy was celebrated today. It was the first recurrence of the date since the advent of the Fascisti regime.

Neat and Durable

BOYS' TWO TROUSERS SUITS

$12.00

The boy of the family is about ready to start another school year. He must be dressed right—one of our new School Suits will dress him right!

They have the neatness a mother demands and also durableness a good suit must have.

Two pairs of trousers add double the wear to the suit. He must have a new suit—you can get him a good one here at a low price.

Talbot's

Cherry & Webb Co.

The Fashion Center for Women's, Misses', Children's and Infants' New Fall Apparel

Where Quality Is Assured, Styles are Authentic and Low Prices Unmatchable!

SPECIAL GROUP—

SUITS

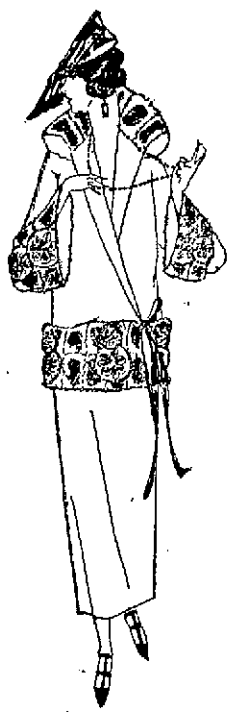

Luxurious, Exclusive Fur Trimmed Models, Mostly Samples, Trimmed with FOX, BEAVER, NATURAL and VIATKA SQUIRREL—

Special—

$55

Most Exceptional Offerings in WOMEN'S and MISSES'

Coats and Jacquettes

NEWEST FALL STYLES

And what a magnificent collection from which to choose! So many new ideas this Fall in outer-garment styles. You'll see them ALL in our several coat sections on the Main Floor—Quite the latest gathering of different distinctive models in this section—and YOU KNOW—from experience—THE BEST VALUES ANYWHERE!

SPORT COATS $25

Novelty striped—overplaids—in all the desired Fall colorings—with large collars, new sleeves, belts and LENGTH! Coats in this collection are 48 and 50 inches long and are equally desirable for Fall business wear, sports, motoring and semi-dress. Hundreds at $25.00.

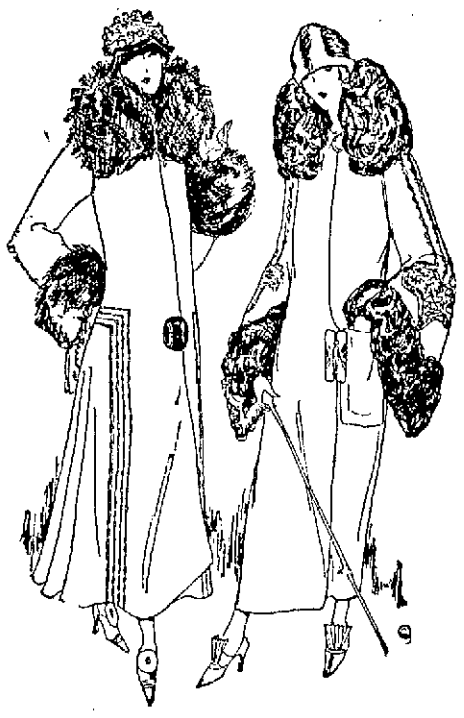

Jacquettes

Oh—So popular with the smart young miss! See the Main Floor display. Material is the Sport Astrachan. Colors are tan, cocoa, grey and silver. Fur trimmed with mouffion, real caracul, opossum, imitation red fox..... **$19.75 AND $25.00**

Luxurious Fur Trimmed Coats

Handsome pile fabrics, all silk lined—Some with cuffs as well as collars of fine furs. Special..... **$55**

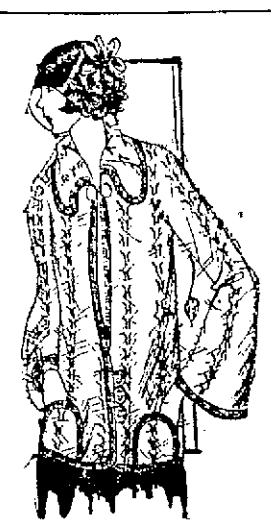

Sweaters

One of the pleasantest, happiest parts of the new store will be the Main Floor Section where the new Fall Sweaters are displayed. Come and share in the enthusiasm! See the adorable—

Brushed Wool Coat Sweaters

With collars, like illustration above—On sale at the Special Price—

$5.95

Waists

They're Here—The New Fall Models!

New Dimity and Voile Waists, Peter Pan and roll collar **$1**

New Heavy Canton Crepe Waists, embroidered, sizes to 46..... **$5**

Dresses For School Wear

Third Floor

Pretty Check Ginghams!—Several new Fall models—Sizes 7 to 12—Choice—

$1

Hose

"Pigeon Needle" and Hummingbird brands—Blacks and colors—

$1.59

Skirts

New Fall Wool Crepe and Camel Hairs, Special at.... **$6.95**

FURS!

The season's newest creations, in our splendid new shop on the Second Floor—

32 FUR COATS—

Sealine and Manitoba Seal

Squirrel, Skunk and Viatka Squirrel trimmed, 45 and 48 inches long. Values $200—Special **$155**

STONE MARTEN CHOKERS.... $25.00

WOLF SCARFS $18.75

SQUIRREL CHOKERS $10.00

OPOSSUM CHOKERS $3.29

New Dresses

Great Second Floor Showing—

Special Price Grouping

Beautiful Silk Cantons
Silk Crepe de Chines
Poiret Twills, Etc.

Navy, Black, Brown, Straightline Models—Braid and Embroidery Trimmed—

Hundreds at—

$25

BASEMENT SHOP

WEEK-END SPECIALS!

SPORT COATS $15

Plaids, stripes and plain colors, in greys and browns—Belted and straightline effects. Special Friday and Saturday .....

BATH ROBES $2.98

Genuine Beacon Blanket Robes, all colors—New patterns—"Beacon" label in each one—Sizes to 44. Special.....

HOUSE DRESSES 95c

Fast color Ginghams—Only 350 in the lot—While they last.....

NEW FALL DRESSES--SPECIAL $13.75

Splendid new, authentic styles—in Poiret Twill, Serge and Jersey—All sizes to 52½—Special at .....

Cherry & Webb Co.

THE LOWELL SUN

JOHN H. HARRINGTON, Proprietor

SUN BUILDING, LOWELL, MASS.

Member of the Associated Press

The Associated Press is exclusively entitled to the use for republication of all news dispatches credited to it or not otherwise credited in this paper and also the local news published herein.

FIRE PREVENTION WEEK

The week of October 9 has been designated as Fire Prevention week to be observed throughout the country.

October 9 is a notable anniversary in the annals of great conflagrations in this country. It was on that date in 1871, that Mrs. O'Leary's cow kicked over a lantern, starting a fire that destroyed the greater part of Chicago, with an estimated loss of $168,000,000. That was a striking instance of how a slight accident, largely due to carelessness, may start a great conflagration. The disastrous fires that destroyed the greater part of Chelsea and Salem were traced in a similar way to trifling incidents arising mainly from a lack of due care with a view to the prevention of fire.

If the observance of Fire Prevention week is to accomplish any good, it must be through the education of the rising generation as to the necessity of continually guarding against incipient fires whether in the home, the place of business or out in the open fields.

Another consideration of importance is the training for self protection in case of fire. This calls for school drills, so as to avoid the dangerous rush towards the exits in case of fire. Thousands of people have lost their lives as a result of panics due to fires in schools, workshops and theatres. Experience has shown that if somebody gets up in a theatre and shouts "Fire," even though there is no sign of fire, the people will instantly jump from their seats and make a wild rush towards the exits, in which the weak and little children are likely to be trampled to death. Many instances of this kind have actually happened, so that the average gathering at any theatre or place of public assembly has a dread of fire which is likely to result in a panic on the slightest provocation. The only way that the people can be restrained on such occasions is by having them forewarned to exercise calm commonsense and judgment so as to avoid endangering their own lives as well as those of others in a wild effort on the part of everybody to get out regardless of everybody else.

The losses by fire last year throughout the nation netted fully 15,000 lives, which together with the property loss of $500,000,000 indicates the need of greater vigilance for the prevention of fires. It is charged that a great majority of the fires that occur throughout the year were preventable. In other words, if due care had been exercised in guarding against such fires, they would never have occurred.

ANNEX THE NAVY YARD

The following communication relative to the annexation of Dracut Navy Yard is received:

Editor Sun:—

Dear Sir: As a resident and taxpayer of Dracut, I believe that it would be for the best interests of the people who are living in the Navy Yard so-called, if that district were annexed to the city of Lowell. The tax-rate is at present very high and is likely to remain so. There is a special water rate for which the residents of the water district have to pay very dearly. This year the town tax is $43, and the water tax $6, so that altogether it would seem to be good business policy for the taxpayers of the Navy Yard to petition the legislature for annexation to Lowell. If it were annexed, the residents would have the advantage of Lowell fire protection, city water, and street and sewer service. They might not get much in the line of public improvements from the city for a few years, but, as the property would be developed and new buildings erected, new sewers would be constructed so that in time, the old Navy Yard would become one of the busiest and most prosperous parts of the city of Lowell. I believe this matter ought to be brought to the attention of the legislature at its next session, opening in January. I believe The Sun will accomplish much good both for the city of Lowell and the Navy Yard if it can bring about the annexation of that district as already proposed.

Yours truly,
NAVY YARD TAXPAYER.

The history of the various territories annexed to Lowell shows that they immediately took on a degree of development that would not be possible if they had remained as parts of the towns to which they respectively belonged.

The Navy Yard is so close to the business centre of Lowell that it would have special advantages if it became a part of this city. It is not more than 15 or 20 minutes' walk from the business centre of the city and in that respect it would be more convenient as a place of residence than many of the outlying districts such as Middlesex Village, the outer Highlands and some others. It is true that if this part of Dracut were added to Lowell, the town would miss the revenue therefrom, but in a few years the adjoining districts would derive considerable benefit from the rapid development of the annexed district. This development would be so great that it would extend beyond the border in some districts and in this way the town would be compensated in some measure for the loss.

FOREST FIRES

Forest fires in Ontario province, Canada, this summer have destroyed five to ten times as much timber as falls before the lumberman's ax in a whole year. So claims Hobson Black, head of the Canadian Forestry association. The camping season is over, but hunters soon will be hiking for the woods. They can't be too careful. Fire is the most dangerous force harnessed by man. In the United States the original forest of 822 million acres has shrunk to 138 million acres of virgin forest and 250 million acres of cut-over and second-growth.

YOUNG PEOPLE PRAISED

Mrs. Eva White of Simmons college defends the young people of today against the charge of their seniors that they have broken away from the wholesome moral restraints that had such a strong influence over their ancestors. If it be true, that the youth of today is as dutiful as were his parents or those of past generations, then it is greatly to his credit for the reason that the downward allurements are greater than ever before. It is to be hoped that Mrs. White knows whereof she speaks. She eulogizes the work of police women and undoubtedly these new police officials are doing a very necessary line of work that men could never do satisfactorily. In dealing with wayward girls and dance halls, the work of policewomen undoubtedly is deserving of great praise. The generation of jazz has its oddities as did its predecessors, but as to which had the more respect for authority and the moral law, can hardly be decided in the offhand way of an after-dinner speech.

THE IRISH PARLIAMENT

Yesterday the Irish parliament representing the Free State, held its opening session minus the members elected on the republican issue. Of these there are 44 and they refuse to take the oath required for the representatives who sit in that body. President Cosgrave has 63 members pledged to his support and it is expected that there will be a sufficient number added to maintain a working majority in spite of all opposition.

The new parliament is the second since the birth of the Free State, but the first to which the members were elected on a full registration of the adults throughout the country. A peculiar feature of the case was, that while there was a great demand for a full registration of all who were eligible to vote, a very large proportion of those who were registered did not go to the polls. It may have been that they feared there might be some trouble or they may have preferred not to take sides between the contending parties. The vote, however, showed a lead for the Free State ministry and this should prevent any further trouble unless what may come from constitutional methods of political opposition.

THE SCHOOL BOARD

Matters grow from bad to worse in the school board as a result of a personal conflict between Thomas B. Delaney and Supt. Hugh J. Molloy, in which most of the members have taken sides. It is useless for the city to have a superintendent of schools unless he be allowed to exercise the functions usually assigned to such an official. The members of the school board who would suppress the superintendent are not working for the best interests of the schools or the people of Lowell. The man or the school board that secures the election of an incompetent teacher commits a crime against the schools and the rising generation.

FOOD EXPORTS

Exports of foodstuffs of all kinds from our country were valued at 979 million dollars in the 12 months ended June 30.

This compares with the 1911-1913 average of 435 million dollars a year. So the money value of food exports is more than twice as much now as before the war. But what the exporter gets is an entirely different matter from what the farmer or producer gets. Higher freight rates to seaboard and higher cost of labor and material are among the principal causes.

WRITTEN MUSIC

Just 900 years ago, in 1023, the monk, Guido, invented the method of "writing" music on paper. Before Guido, music could be circulated from one person to another only by ear. Guido invented the system of recording musical notes on lines, in about the same form as modern sheet music.

We owe much to Guido, the Benedictine. Incidentally, when he brought out his discovery he had a hard time overcoming suspicion and ridicule. Such is the history of all new things, especially new ideas.

Edward W. Bok, who offered a princely prize for the best method of preserving world peace is now offering large awards for the best newspaper and periodical advertising in the United States and Canada for the purpose of stimulating improvement in advertising as one of the greatest and most important forces in modern life. It is gratifying to note that in this contest, particular stress will be laid on accuracy and fair statement. In other words, the prizes will make truth in advertising one of the fundamental conditions of the awards.

Joseph F. Fishman, former federal inspector of prisons, has denounced county jails as breeders of crime, where old and young, guilty and innocent, diseased and healthy, the hardened and the susceptible, are all thrown together under conditions that are calculated to demoralize the good and make the bad worse. How fortunate we are to have our jail closed. It should be sold off at once, lest it should again be opened.

It seems the farther the naval inquiry goes into the disaster which cost the lives of 23 persons and the destruction of seven vessels on the coast of California, the worse the affair seems to be for the navy.

A weather-proof car that doesn't need a garage will soon be put on the market by General Motors, according to word from Detroit. Saving garage rent would be an attractive item for most motorists, but will it be also proof against auto thieves?

SEEN AND HEARD

Maple sirup is being made from prune juice instead of brown sugar.

It's very rarely that one sees the real funny side of anything.

Reliable figures show half the summer romances were about as permanent as permanent waves.

Only a few years ago when you heard about a man leaving a family it meant he was dead.

"Tige," a Great Dane owned by Mayor William H. Reynolds of Long Beach, L. I., rides in his wheel chair, pushed by two attendants on the boardwalk. The dog is insured for $10,000.

The tax collector in a German village near Berlin, knowing that it is useless to ask the villagers to pay their taxes in cash, collects eggs here, butter there, and a peck of potatoes in another place, giving the taxpayer a receipt in full, and then sells the produce at a profit.

The will of William J. Bauer of Pittsburgh, which has been admitted to probate, is in verse, as follows:

All my earthly goods in store
To my dear wife I leave for ever more.
I freely give to her, so now I fix
This as my will, and she the executrix

The estate is valued at $3000.

A Thought

If thou are wise thou knowest thine own ignorance, and thou art ignorant if thou knowest not thyself.—Luther.

Cohen's Bank Account

Cohen was called to the telephone. "The bank cashier speaking," he heard. "I'm sorry to tell you that your account is overdrawn $75." Cohen thought for a moment. "Tell me," he said, "how much did I have on deposit a month ago?" The cashier consulted his books and replied, "$125." "Well," demanded Cohen, "did I telephone you about it?"

Quick Witted Speaker

"Who is there," cried the impassioned speaker, "who will lift a voice against the truth of my statement?" Just then a donkey on the outskirts of the crowd gave vent to one of the piercing "hee-haws" of his tribe. The laugh was against the speaker for a moment, but, assuming an air of triumph, he lifted his voice above the din to say: "I knew nobody but a jackass would try it!"

Wise Old Judge

The country justice told the young couple he would have to fine them for speeding. There was no doubt about it, they had come down the road at a pretty fair clip. They frankly stated, however, that they had only $5, had come out to be married, and that was to be his fee. He considered this and then handed down a decision. "In that case I'll marry ye and take the $5. The speeding case I'll continue for six months. If you can't pay the fine then I'll give ye a jail sentence. By that time you won't mind it."

Both Satisfied

Things sometimes turn out in a rather unexpected manner. Cornelius Cordite one day set out into the jungle to hunt big game. By a strange coincidence a panther also set out in the same jungle to look for some dinner. "I must have a fur coat," said Cornelius. "I must have something to eat," said the panther. After both had prowled about for some hours they at last caught sight of each other. "Aha," said the hunter, leveling his gun; "here is my fur coat." He fired, but the panther, dodging behind a tree, escaped unhurt. Then the panther, rushed out, fell upon the hunter and devoured him. So both were satisfied—the panther had his dinner and the hunter his fur coat.

And He Got the Job

The manager of a well-known business house was interviewing applicants for the post of night watchman. He was very hard to please and always found something the matter with each man. One had brown hair, which the manager could not stand; another squinted, a third was Irish, a fourth too thin, another too short and yet another too tall. John Smithers heard of this as he sat in the corridor waiting his turn to be interviewed and resolved to be prepared for everything. When his turn came all went well; there was nothing the matter with him as far as appearance was concerned and his references were quite in order. "Now," said the manager, "is your health quite sound?" "Well, sir," replied John, "I have only one complaint." "What is that?" said the manager pricking up his ears. "Insomnia," came the reply.

A Charmer

She says a lot of idle things,
That do not matter.
In fact, the most of what she says
Is simple chatter.
She's animated when she talks,
And her eyes glisten.
And yet you know you won't lose much
If you don't listen.

But watching her is a delight
Beyond expression!
And you can seem to listen, if
You use discretion.
What matters it that what she says
Is seldom witty?
It is enough to see her talk,
She is so pretty!

—Somerville Journal.

PAINT

They Have Du Pont PREPARED PAINT AT COBURN'S

It costs more not to paint than to paint. Rust and rot go on till you check them. Use Du Pont Paint now, or you'll pay far more, later, for repairs and replacements.

Don't put it off—put it on.

All Regular Shades Gallon $3.75

Free City Motor Delivery

C. B. COBURN CO. 63 MARKET ST.

The Taylor Roofing Company

Is having a busy time this fall. It has just completed several large jobs. It will pay you to get its prices. Personal attention given every job.

140 Humphrey St.—Tel. 969

THE MAN ABOUT TOWN

The golf links at no other time hold forth the attractions that they do at this time of the year. The bracing air and the exercise that is so much a part of chaperoning a spheroid around nine holes or more is just the thing for man, woman or child these days. It has often been said that one great trouble with the American people and their sports is that the majority is content to form the gallery rather than participate themselves. This is to a great extent true. We have baseball, for instance, where it is not unusual for 10,000 or more persons to turn out to see 18 men play. Or football where vast throngs cheer twenty-two huskies and are content to get their exercise solely with their vocal chords. These, like tennis, polo, lacrosse, swimming, and field sports, one may watch with interest, even with excitement, for years and yet never feel the urgent desire to participate.

Golf, however, is different. The great problem in securing converts to the old Scot game is in getting them to the links for the first time. After that it is generally easy. Few people spend many hours on a golf links before they have a few balls and a few clubs with which to start "dubbing." Eventually they are rabid golf followers and players. Golf gets to any one and once you get the inking of the game you want to play it and play it well. It is the one game that gets everyone into the sports and out of the sidelines. Golf has made rapid strides in the last ten years or so. Not so long ago, it was considered by many as just a sort of enlarged croquet game that pleased the women and the old men. Now, however, it is recognized as one of our greatest and most beneficial sports. It has reached its own level and is placed where it belongs. Golf is a great sport and it is small wonder that the number of devotees does not grow each year.

There is a certain contagion to golf enthusiasm. Knowing it, many cannot be lured to the links under any pretext for fear they will get interested in a game they take delight in referring derisively to now that they are in ignorance of it. They have seen too many of their old cronies fall by the wayside and become converted to "meadow pool" to take any chances themselves. More's the pity—they are only cheating themselves.

Many people are just beginning to wake up to the fact that golf is a real man's game and that it calls for as much nerve, skill and endurance as any of our recognized major sports. "Babe" Ruth and hundreds of lesser idols of the diamond will tell you that. Christy Mathewson and others prominent because of their prowess in various athletic sports will hasten to corroborate. In the army the officers are taking more and more to the game, and especially at isolated stations, golf courses have been laid out on many reservations.

The day when golf sticks were generally regarded as signs of a man's effeminacy or approaching senility have passed. Public links all over the country are doing their part in interesting all in what was a few years ago regarded, like yachting, as "a rich man's sport." It is a great game and is doing something for the country that is worth doing. Let us boost it.

One of the most interesting facts which may be related in connection with a review of the first year of the Memorial Auditorium is the countless number of requests received for information concerning the building, its general layout, style of architecture, cost, etc. Such inquiries in the main come from cities and towns contemplating war memorials. The great beauty and practicability of the Lowell Auditorium has been given wide publicity by the scores of prominent men and women and renowned artists who have visited it the past year. Without exception, only words of praise have been heard concerning it and, therefore, favorable and helpful advertising has resulted. The board of trustees is ever willing to supply desired information in relation to the building and naturally takes no little pride in the knowledge that the Lowell memorial has caused such complimentary comment. Visitors have been received at the Auditorium by the building manager from practically every state in the Union, and from Honolulu, Australia and France.

The "Babe Ruths" of the amateur baseball teams have faded from the sandlots and in their place have arisen the future Brickleys, Caseys, and others whose names are football history. The transition on the sandlots was rapid. One day baseball was the vogue and on the next half of the boys were practicing with the football and within a few days the bats, balls, mitts, and the light baseball uniforms packed away for another year. From now until Thanksgiving football will be the shining light in the sport world, both amateur and professional, and then that, too, will fade and winter sports arise to take its place.

A fair idea of the value of the German mark is illustrated by the fact that a registered letter from Bremen to Lowell required 80,000 marks as postage. The letter was addressed to Major Francis J. Toohey, local executive officer of the Organized Reserve, and was mailed in Bremen, Germany. The reverse side of the envelope was literally plastered with stamps of four or five thousand marks value. The front of the envelope was also covered except for the place where the names of the addressee and addressor was written 80,000 marks in Germany is a great deal but in American money it is nothing.

"Let's join a club" is the password just at present. Now that vacation time is past and schools have reopened, thoughts turn to club time. Lowell has its share of clubs, social, fraternal and educational, and it may well be proud of its organizations. There is nothing better than a good club formed on right principles and Lowell's clubs are so formed. Clubs for women and young girls are becoming more and more popular. Educational clubs, however, eclipse the social clubs in popularity. Cooking and sewing classes seem to be the foremost lines, in which the women take much interest.

Bobbed hair is proving quite an asset to the college girl freshman this season. Previously, one of the senior "tricks" was to have the freshmen wear their hair in plaits or with large hair bows. Now that bobbed hair is the rage, the senior is at a loss in regard to "hair dressing" the freshman. It looks as if the freshman will be barred from social activities until her hair grows.

The rumor that Dempsey offered to pay our national debt is untrue.

Tom Sims Says

Leaves are falling from the trees; time to pull an ancient wheeze; time to quit the bevedeze.

Bad news from Washington today. Dempsey will refuse to pay the war vets their federal bonus.

Just when things look bright for a happy winter Arizona started the marathon dance again.

Dancing masters have nine new fall steps, which they claim are nine steps forward in dancing.

One thing's certain. We can't have a war before November. World series leaves no space for one.

One new dance is called Mah Jong. Probably danced to the French air which goes "Mah Jong, Mah Jong."

If Germany ever runs out of ciphers for her marks she can have a few from our national debt.

Computing the value of German marks is easy. Merely add three ciphers to the last valuation.

Many married men will be glad to learn another Los Angeles woman is paying her husband alimony.

Are you a Greek? If so you will enjoy knowing an Italian prince was caught cheating at cards.

A Rhode Island man who invented a machine to tell women's ages may not get much older himself.

Woodmen of the world will build a home near San Antonio, Texas. Bet they don't spare the trees.

Detroit officers captured 1800 bottles of beer, but the weather will be cooler soon.

Stylishly gowned woman drank iodine in a phone booth in New York, where the service is bad.

People who think their grocer short weights them will enjoy learning one was arrested in Seattle.

People who have stopped at hotels will enjoy learning lightning struck one in Atlantic City.

Wichita, Kan., entertained a bogus prince, who probably learned it while being a waiter.

Winter's coming. Marry your daughter to a coal man, plumber, or one who sells overcoats.

JAPAN PLANS TO FLOAT BILLION DOLLAR LOAN

TOKIO, Sept. 20.—(By Associated Press) It is reported the Japanese government proposes to float a $1,000,000,000 loan to finance reconstruction made necessary by the earthquake.

The cabinet has decided as an emergency measure to supply a fund of $500,000 to control the necessaries of life in the ruined zone. The government will buy and sell such commodities.

Silk growers have pledged themselves to support the proposal to reestablish Yokohama as center of the export trade. Arrangements are being made to insure silk in transit.

Admiral E. A. Anderson, commander of the Asiatic Fleet, has notified the Japanese government that he considers his relief mission completed and will sail about Sept. 23, leaving the cruiser Sacramento and one destroyer.

A mass memorial service will be held under the auspices of the Japanese government October 2, in Tokio's Honjo Ward, where thousands were suffocated while trying to escape the flames. More than 1000 Buddhist priests will officiate.

ONE DOLLAR EACH FOR SON AND DAUGHTER

Arthur G. Wright and Stella Blaikie are given one dollar each, according to the terms of the will of their late father, Gilbert F. Wright of the Alfalfa Gem farm in Chelmsford Centre, which was filed at probate court in Cambridge Sunday. A nephew and a niece, Ernest and Olive Brown of Roxbury, are named to receive $500, and the residue of the estate is to be held in trust by Larkin T. Trull, and the income is to go to the testator's sister, Marion L. Wright, for life. Upon the latter's death the trust is to go to the Newton Theological Institute.

The estate is valued at $20,000 in real estate and $2000 in personal property. The will is dated April 4, 1923.

Sixty-fifth Year

The Kimball School

COURSES

C. P. A. Training
Secretarial
Stenographic
Business and Accounting
Civil Service

Students May Enter Anytime.
Office Open Monday and Thursday Nights.

226 CENTRAL ST.

Berton Braley's Daily Poem

THE BENEDICT

Sometimes, when I think of my bachelor days
When I was as free as the air,
Without anybody to question my ways,
Or ask me the why and the where;
I heave just a wee little bit of a sigh,
For days that are pleasant to scan.
I cut quite a swath in those seasons gone by,
But now—I'm a Family Man.

"And then," I consider, "my soul was my own;
I did what it pleased me to do.
My cares of today were completely unknown,
My frets and my worries were few.
No wife and no children for me to support,
I roved with the bachelor clan,
Ah then I was truly a free-handed sport,
But now—I'm a Family Man."

Yes, often I think of those days with delight,
When I was a bachelor free;
But when I come home from my labors at night,
And find my kids waiting for me;
And Mary is there at the door with a kiss,
The same as when wedlock began,
I chuckle, "In life nothing's better than this,
Thank God, I'm a Family Man."

(Copyright, 1923, The Lowell Sun)

Shock Accompanied by Loud Rumbling

LONDON, Sept. 20.—A slight earth tremor occurred yesterday at noon at Cromer, Norfolk, says the Daily Mail. The vibration was accompanied by a loud rumbling, while windows rattled and ornaments within houses were displaced.

News From Morocco More Favorable

LONDON, Sept. 20.—News from Morocco is more favorable and there is complete tranquility in the region controlled by Raisuli, says the San Sebastian correspondent of the Daily Telegraph.

"Mr. Felsberg," in Cobb's Stories, Dead

PADUCAH, Ky., Sept. 20.—Samuel Fels, recognized here as the original of "Mr. Felsberg," in Irvin S. Cobb's Judge Priest stories and one of the pioneer wholesale merchants of Paducah, died yesterday following a brief illness of pneumonia. He was about 90 years old and came to this country from Germany when a boy, beginning his business career as a peddler.

Military Directorate Has Press Agent

MADRID, Sept. 20.—(By the Associated Press) The military directorate under General Primo Rivera has appointed a publicity chief, stationed at the headquarters of the directorate, who will hand out to the press what is considered proper and fit to print.

Head of Plantation School Indicted

ERIE, Pa., Sept. 20.—An indictment charging violation of the Mann act, was returned yesterday by the federal grand jury here against Dr. H. B. Allen, said to be head of the Paul Gray plantation school at Sabot, Va. The charge was presented to the grand jury by Gladiath J. Allen, who claimed to be one of his "57 adopted sons and daughters." Dr. Allen was recently arrested in Los Angeles on a similar charge.

DEVINE'S 156 MERRIMACK ST.

500 Ladies' Handbags

GENUINE LEATHER
Former Prices 98c to $2.98.
SPECIAL AT 59c

Guaranteed VACUUM BOTTLE

69c

Take Advantage of a Genuine Saving

BOSTON BAGS

Regular Price $1.98. Our Price 98c

You Can't Go Wrong by Buying at

DEVINE'S

35 Years of Honest Service to the Lowell Public, Your Guarantee of Satisfaction

156 MERRIMACK STREET

Is the Heating Apparatus in Your Home Ready for Immediate Use?

If Not We Advise Attending To It At Once

Welch Bros. Co.

73 Middle Street Tel. 372 Lowell, Mass.

C. P. A. Training and Advanced Accounting

A standard course in preparation for public accounting and business management. Each student progresses individually and has personal help and explanations. Not a lecture course. No more wearied trips from Boston at midnight! A more thorough and more practical training of proved success right here at home. Send or telephone for Special Catalog.

Under Expert Instruction of Certified Public Accountant and Member of Massachusetts Bar.

THE KIMBALL SCHOOL, 226 CENTRAL ST.

MARY GARDEN CONCERT BIG ATTRACTION

Mary Garden is assured of her usual large house when she appear at the local Auditorium on Monday evening, Oct. 1. This is clearly indicated by the volume of mail orders and reservations which the clerks in the music department of Chalifoux's have handled in the past ten days.

The concert is sure to attract a great many out of town people to Lowell because Mary Garden is not booked to give a recital in any other city in this section. Her fee makes her appearance prohibitive in cities which have not large auditoriums or theatres of large capacity. Manager William H. Brennen of Symphony hall wished to have Miss Garden in his Sunday afternoon series this season but because of the return engagement of the Chicago Opera company she preferred not to go.

Lowell in fact will hear two world famous artists in concerts that the Symphony hall management was unable to get for a Boston engagement. They are Garden and Jeritza.

The management of the star series has not been slow to take advantage of the opportunity that this situation presents. Both Garden and Jeritza will be advertised in Boston newspapers of wide Massachusetts circulation. It has been a common thing for Boston attractions to advertise in Lowell. For Garden and Jeritza the situation is reversed.

In Nashua, Lawrence, Haverhill, Manchester and Ayer the campaign of publicity for Garden is being pushed and it is bearing fruit. To date the advance sale compares favorably with the record breaking sales of Galli-Curci and John McCormack a year ago. The public sale will open Saturday morning.

"Yes! We Have No Bananas"

Still getting encores both as a song and a fox-trot! But have you heard Furman and Nash sing it or the Lanin Orchestra swing it into a captivating dance on Columbia Records? If you're one of the few who haven't, just ask for—

The Song, A-3873
The Fox-trot, A-3924

At Columbia Dealers

75c

Columbia New Process Records

Columbia Graphophone Company

E. M. LOEW'S RIALTO

Today, Friday, Saturday

Quincy Adams Sawyer
America's Greatest Rural Story

LARRY SEMON COMEDY

LEO MALONEY WESTERN

HEAR OUR NEW ORGAN

AMUSEMENT NOTES

B. F. KEITH'S THEATRE

There may be others as original as Will Cressy, who is appearing in "The End of a Perfect Troup," at the B. F. Keith theatre this week, but where are they? So far as Lowell is concerned, it may be said with no fear of contradiction that his comedy is quite in a class by itself. For years he has produced his own sketches, and they differ very materially from those dealing with the rural districts by other authors. Assisting him in his act are Blanche Dayne and Marion Hodges. Claude and Marion contribute some unusual funmaking, and Lloyd and Goode serve up wonderfully good blackface material. The remainder of the bill has good things, including: Adams and Lilyan, Great Howard, and Blair and Pennington. The picture, "Garrison's Finish," introduces Jack Pickford in the part of a jockey. It is an intensely interesting film drama, with the big scenes of the most thrilling nature.

MERRIMACK SQUARE THEATRE

A Paramount picture that embraces all the qualities of superiority and artistic excellence is "Pink Gods," featuring Bebe Daniels, James Kirkwood, Anna Q. Nilsson and Raymond Hatton, now playing at the Merrimack Square theatre. It is a Penrhyn Stanlaws production of the finest type, a swiftly moving production. The situations are dramatic, the heart appeal irresistible and it has been produced by Mr. Stanlaws on the most lavish scale.

It is not often that four players of more signal merit and reputation than Bebe Daniels and James Kirkwood, and Anna Q. Nilsson and Raymond Hatton are embraced in the same cast as in this instance. Bebe Daniels is a Paramount star of winsomeness and unbounded popularity. She has been seen in many screen successes. James Kirkwood has been featured in many Paramount pictures and has a large following. Miss Nilsson is a leading woman of exceptional charm, while Raymond Hatton is one of the best character actors on the screen. The story of "Pink Gods" is one that will appeal to every woman and most men.

The second feature of the current program is Tom Mix in the screen adaptation of Zane Grey's noted novel, "The Lone Star Ranger."

Coming all next week, "Bluebeard's Eighth Wife."

THE STRAND

David Belasco says that were he to produce "The Girl of the Golden West" on the legitimate stage again he would select Sylvia Breamer for the title role. At least such was the essence of a letter received by Director David Carewe from the famous producer after he had witnessed a showing of the screen adaptation which is to play a three days' engagement at the Strand, beginning today. Carewe who both produced and directed the picture, sent a print to Belasco so that the genius of the stage could see his favorite production on the silver screen. In his letter of comment received later, Belasco said that if he were to engage in a revival of the famous play he would certainly pick Miss Breamer for the principal role.

During the run of the picture in Lowell there is every reason to expect record attendance figures. Few, if any screen offerings have created more favorable comment than "The Girl of the Golden West." The stage play will be well and favorably recalled by the large majority of stage followers. It has been presented by road shows and by stock companies in every section of the country, and not once did it fail to make a lasting impression on its audiences. The picture interpretation of the story allows for everything the stage offering had, plus the many little details and the carrying out of many of the elaborate scenic effects that help so much in "putting over" the desire of the author. J. Warren Kerrigan, Rosemary Theby and others well and favorably known to the screen are assisting Miss Breamer in the presentation. It's a gambling story, but it is not one of these exaggerated wild west, gun fighting, cow-boy stories that are so common of late. It has a love romance that is wonderful, humor that is most enjoyable, and characterizations that will long be remembered. Don't miss it.

Gladys Walton in "The Untameable" will be the second feature and this too, should find favor with the patrons. A comedy and Weekly issue will help round out a program of genuine merit. And don't forget that Strand comfort and service always make the entertainment several degrees better. Watch for those super-Strand programs that will be shown semi-weekly. You must now know that if "It's at the Strand, it's right."

LOWELL OPERA HOUSE

"I can go 40 miles on five gallons of gas, a quart of oil, four quarts of Scotch, chicken dinners for five or six, theatre tickets, cigars and cigarets for the bunch."

Which just about sums up the whole theme upon which is based the great Broadway success, "Six Cylinder Love," which is the offering of the Al Lutringer Players at the Opera House this week.

You see, Gilbert Sterling bought an automobile. Of course, he couldn't afford it, for he was newly married and had just started paying instalments on a cozy cottage. But his wife teased him so much that he simply had to give in—and that self-same little old car proceeded to put the Sterlings into a terrible plight.

The manner in which Gilbert was hornswoggled into getting it when he couldn't afford it provides one of the many amusing and unique moments of this great hit, which ran for an uninterrupted year in New York and is to be seen for the first time in stock here this week.

The neighbor next door had been "stuck" with the gas buggy in the same way and had gone broke. He induced an auto salesman to get rid of it for him, and the salesman took the car and crashed down the fence, and thus brought it right under the nose of pretty Mrs. Sterling, who just couldn't resist the temptation of getting into it and making hubby part with his hard earned cash to purchase it.

But the moment that they got the car, it brought them a lot of "friends" and these "friends" helped greatly to put the Sterlings into the financial depths. How Sterling got rid of these spongers, how he redeemed himself after robbing his employer to settle his bills, all these and other things are related in a way that will provide for you one of the most entertaining and amusing evenings you've ever spent.

Seats are now selling for the entire week's engagement.

THE RIALTO THEATRE

"Quincy Adams Sawyer," a screen version of the popular New England play can be seen at the Rialto. In its film form it proves a highly interesting piece of work; exciting, humorous and extraordinarily well played. It bids fair to become one of the most celebrated films of the present year. In the cast are a galaxy of stars which it is unusual to find in one photoplay. It numbers Blanche Sweet, Lon Chaney, Barbara La Marr, June Elvidge, Elmo Lincoln, John Bowers, Zasu Pitts, Louise Fazenda, Hank Mann, Victor Potel, Edward Connolly, Gale Henry and others no less celebrated.

Larry Semon, ace of Vitagraph funsters is also on the bill in "The Agent" which is said to be one of his best and funniest comedies, while Leo Maloney, hero of many western stories appears in "When Fighting Is Necessary," a thrilling story of the west. Jack Mulhall in the second episode of "The Social Buccaneer" and a Pathe News conclude the program.

THE ROYAL THEATRE

If you want plenty of excitement and adventure in your movie fare this week-end better toddle up to the Royal Friday or Saturday, and take in the offerings lined up for presentation at this popular movie house. Neal Hart, called "America's Pal," will present his latest screen character, "Sally Saunders," which offers a production of western hearts and fists. Then Helen Gibson, for years noted for her daring work in railroad chapter plays, will come forth with "Nine Points of the Law," a smashing action drama, while Larry Semon will disport in his latest fun-fest, entitled "The Barn Yard," in which you will gaze upon many chickens, and some are mighty easy to look at, too. "Daniel Boone," a serial play, is running its 14th episode, while other attractions will complete a most satisfactory picture show. Easy prices add a bit more to the pleasure of attending a Royal theatre performance.

JEWEL THEATRE

The Jewel theatre is making a strong bid for the week-end movie patronage. If we are to judge by the excellent program arranged by the management. Topping the bill comes William Duncan in "Smashing Barriers," one of the most exciting western productions ever screened. It fairly hums with action, and beautiful Edith Johnson plays the heroine in this stirring production. Charles Mack, Elinor Fair and Burr McIntosh head an excellent cast in the counter-attraction, "Driven," one of the outstanding dramatic offerings of the season. Then the first episode of the new Charles Hutchinson serial entitled "Speed," and other interesting screen attractions will complete the fine program.

CROWN THEATRE

The Paramount Cosmopolitan production, "The Go-Getter," will be shown at the Crown theatre today. In the story, based on the novel by Peter B. Kyne, T. Roy Barnes, Seena Owen, William Norris, Tom Lewis and Louis Wolheim are featured. The picture has all the requisites of a perfect production—drama, comedy and love interest. "The Go-Getter" has pleased picture patrons everywhere. It is in every respect a delightful photoplay.

NO SIGN OF VESSEL WHICH ASKED HELP

NEW HAVEN, Conn., Sept. 20.—No steamer in distress was sighted east of here in Long Island Sound this morning, when the fog lifted, and reports for 20 miles along shore failed to locate the vessel which by radio signals last night indicated that help was needed. The vessel, reporting itself as the Occident, had given a position 10 miles east of New Haven.

Nautical opinion was that the location may have been on the ocean side of Long Island, and not in the sound.

MARIE BEAUTY PARLORS
Appleton Bank Bldg.
Scalp Treatment a Specialty
Tel. 2088

Friday and Saturday

JEWEL

CHARLES MACK
ELINOR FAIR and
BURR McINTOSH
— In —
DRIVEN
One of the greatest productions of the picture season.

WM. DUNCAN
In a fast action Western drama,
"SMASHING BARRIERS"

CHARLES HUTCHINSON
In a New Chapter Play,
"SPEED"—Others.

COLONIAL THEATRE
ODD FELLOWS BLDG. Phone 5266 MIDDLESEX ST.

TODAY, FRIDAY AND SATURDAY
Morris & Bernard's Musical Revue
"HOLD FAST"
Laughs Galore—Tuneful Music—Clever Dancers and a Carefully Selected Chorus of Pretty Girls
Also a Thrilling First Run Picture
"RIDERS OF THE RANGE"

EVERY NIGHT—8.15
25c and 35c
FEW RESERVED AT 50c

DAILY MATINEE—2.15
15c and 25c

SUNDAY—VAUDEVILLE and FEATURE PICTURE
T. JOSEPH FREDETTE AND HIS ORCHESTRA
An Added Feature

STRAND—NOW
The GIRL OF THE GOLDEN WEST
also
GLADYS WALTON in The UNTAMEABLE

HOME OF THE SPOKEN DRAMA
OPERA HOUSE

THIRD BIG DAY

6 Cylinder Love

Yes, Sir, Everything Will Be All Right!

PRICES, 25¢ to 75¢

THE NEW FILM

The Story of An Automobile

Showing How Studebaker Cars Are Manufactured

Tonight at 8 o'clock

LIBERTY HALL Admission Free

AUDITORIUM
Oct. 1, at 8
MARY GARDEN
Assisted by
CASINI, World Famous Cellist
Seats go on sale Saturday at Chalifoux's Victrola Dept. Mail orders filled.
Tickets:
$1, $1.50, $2, $2.50
and Tax

B. F. KEITH'S THEATRE
All This Week—Twice Daily at 2 and 8. Tel. 28
CRESSY & DAYNE
In Mr. Cressy's Latest One Act Play
"The End of a Perfect Troup"

Claude & Marion "Still Arguing"
Lloyd & Goode Gentlemen from Dixie
Great Howard "An Artistic Surprise"
Adams & Lilyan Personality Plus Charm
Blair & Pennington "Furious Foolishness"
TOPICS OF THE DAY PATHE NEWS—FABLES

"GARRISON'S FINISH" Feature Photoplay Starring Jack Pickford

CROWN THEATRE
—TODAY—
AGNES AYRES—RICHARD DIX
—IN—
"Racing Hearts"
Story of a pretty flapper who goes speed mad
Mary Pickford's Sister
Lottie Pickford
In "They Shall Pay"
COMEDY and OTHERS

ROYAL
FRIDAY AND SATURDAY

NEAL HART
"America's Pal," in His Newest
"SALTY SAUNDERS"

HELEN GIBSON
In "NINE POINTS OF THE LAW"

LARRY SEMON
In "THE BARNYARD"

14th Episode of "DANIEL BOONE"

MERRIMACK SQ.
DIAMONDS ARE TRUMPS!
"PINK GODS"
With a Big Paramount Cast
— And —
TOM MIX and TONY in
"The Lone Star Ranger"

LAKEVIEW BALLROOM
DANCING TONIGHT—Miner-Doyle's Orchestra.
FRIDAY NIGHT—Budd Miller's Jazz Orchestra, with Eddie Schwerer, Jazz Trombonist.
SATURDAY NIGHT—Broderick's Orchestra.

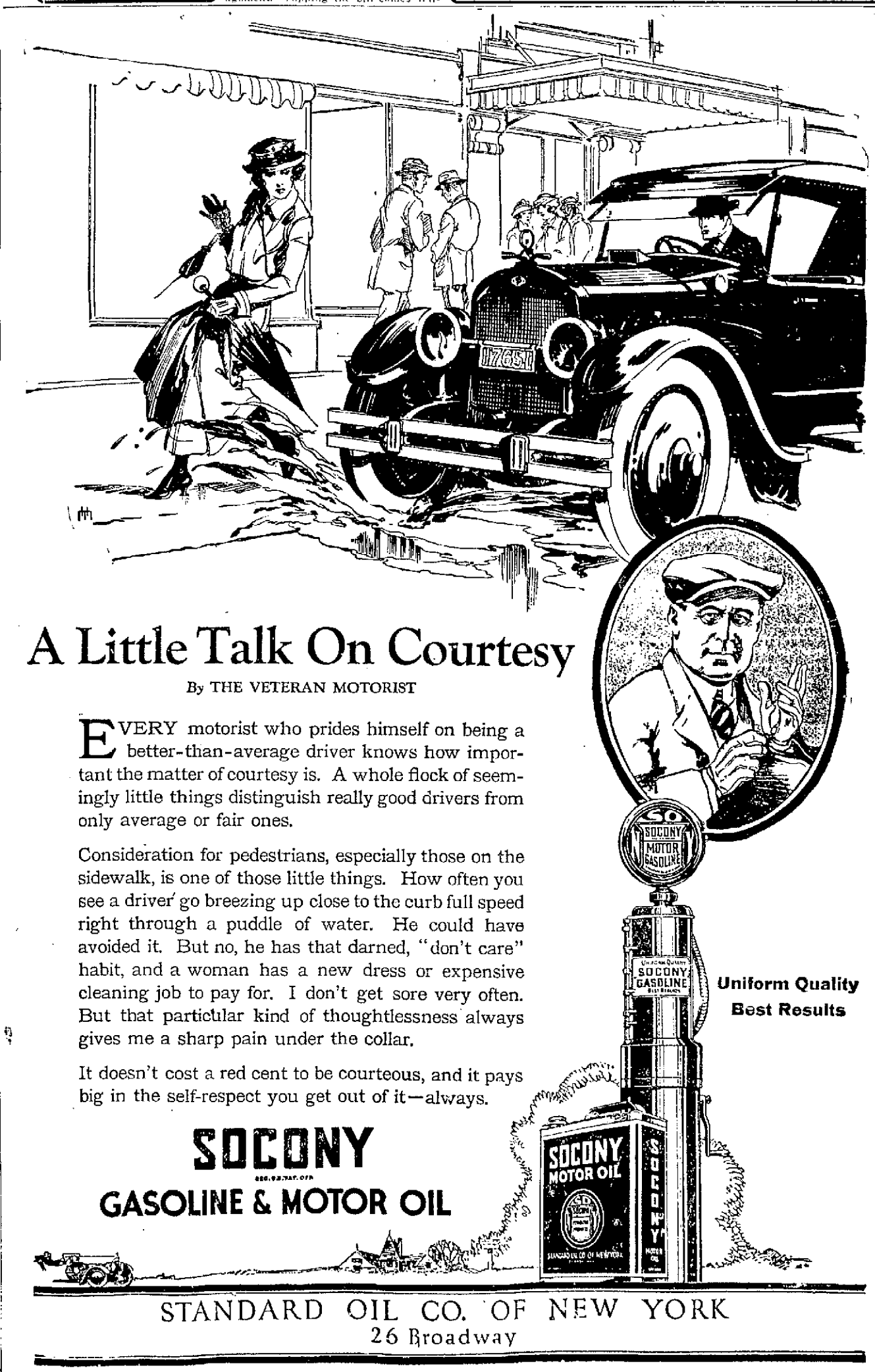

CINCINNATI REDS STRENGTHEN THEIR HOLD ON SECOND PLACE

DOUBLE VICTORY GIVES REDS BOOST IN PENNANT RACE

Giants Idle and Pirates Beaten by Braves—Red Sox Stage Rally and Win Over White Sox—Game Marked Ehmke's 20th Victory

NEW YORK, Sept. 20.—Cincinnati advanced a little more today in the National league, winning a double header from Philadelphia, 1 to 0 and 6 to 5, while the Giants were idle and the Pirates lost to the Boston Braves, 5 to 4. The first Cincinnati game was a brilliant pitching duel between Rixey and Betts, each allowing only five singles. The one run was on a fumble on Metz, Duncan's single and a sacrifice. The Pirates lost when the Braves started bunching hits in the first inning, taking four runs in a row.

Brooklyn and Chicago split a double header. The Cubs lost the first game, 5 to 1, and won the second, 10-inning affair, 4 to 3. In the first game the Brooklyn team concentrated their attack in two innings with Victor Keen on the mound. Chicago tied the count in the ninth in the second contest.

Detroit and Philadelphia split a double header in the American league, the Tigers winning the first, 6 to 2, and dropping the second, 4 to 3. Sylvester Johnson, the Tiger's pitcher, allowed but one hit in six and two-thirds innings in the first game, but was forced to retire after he had strained his arm while pitching to Welsh.

The Red Sox made two runs in the ninth with one out and defeated the White Sox, 2 to 1. The game was Ehmke's 20th victory of the season. Burns, the Boston first baseman, provided most of the thrills with some fancy fielding.

Washington totally eclipsed St. Louis, pounding out 11 hits for 11 runs and winning 11 to 0. The hits were all well bunched, the Senators taking one run in the fourth, four in the fifth, three in the seventh and three in the eighth.

"ONE EYED" CONNOLLY HAS GOOD PRESS AGENT

James Leo Connolly, himself, better known to the sporting and literary lights of the nation as "One-Eyed" Connolly, has adopted the Boston Herald from all appearances. The lone-orbed gate-crasher is "going big" these days with Ed. Cunningham and his friend Billy Hamilton. Result, some publicity which may help James Leo's chest expansion a bit. This won't hurt him so long as the expansion doesn't continue and take in too much territory.

James Leo was once a shrinking violet as regards publicity. Not so any more from all appearances. Harken to this from the folding blacksmith shop of Friend Cunningham:

"This is a narrative of "One-Eyed" Connolly, baptized James Leo, who formed an intense appetite for the manly art at an early age while hanging around the training quarters of Jimmy Gardner in Lowell. After stumbling over considerable of the world without taking any notice of pay-as-you-enter signs, James Leo finally has settled down wherever there is any sporting event of national importance.

The earlier career of our hero was told in a previous issue, so we will pick him up after he fell off a side door Pullman in Shelby, Mont., shortly before the natives celebrated Independence day by going broke. The means of obtaining nourishment are only minor details in the life of our wanderer. He is as plump as a partridge and food never worries him, provided he can get enough of it.

He gave the method he would employ to crash the gate at the Dempsey-Gibbons argument quite a lot of concentration. It was a warmish afternoon and he noticed that the customers inside the pine arena were pining for any kind of liquid refreshment. Being kind-hearted he answered their pleas by dashing through the gate with a bucket of water, which he ladled out at two bits a gulp.

Then began the big drift back toward civilization. He preferred the cushions while traveling, but had to be contented with the soft side of hard planks. He was nailed by inquisitive and unfriendly shacks, the road term for brakemen, on eight occasions and reduced his equator slightly by making pebbles out of medium sized stones.

His course was ever eastward and after continual tire trouble he finally arrived at his destination a day or two before Jack and Luis were scheduled to sock each other. Our hero was one of the 20,000 who gathered early without the grounds, without tickets, but he was one of the first to enter the home of the Giants, going in through the family entrance.

He noticed a ticket taker struggling toward an entrance with a large trunk and offered to assist him. The job was accepted before the ticket taker could refuse, and, with trunk parked on the shoulder nearest a neighboring gendarme, completely hiding our hero's identity, he strolled in among the elect. Nothing but parking space close to the ringside would satisfy James, so he insisted on carrying a reporter's overcoat (one of the reporters did have an overcoat) to his station among the telegraph instruments.

"One-Eye" wanted to share Billy Hamilton's seat. Billy was willing and even went to the front for the modest young man, but the constable said "orders is orders" and escorted our hero off the field. He was back again in five minutes, however, and began to pass blank slips of paper to the reporters. They were supposed to be copies of cablegrams to Luis from Senor Banez in Buenos Ayres.

The hard-hearted cop saw through the dodge and again gave "One-Eye" a personally conducted tour to the outskirts. This time our hero waited patiently until Jack and Luis got into the ring and then he was on even terms with the entire men, because no one had a seat. Every one was standing up straight in his brogans, and so was James Leo. He gradually squirmed his way forward and soon obtained an eye full from teh front row in the orchestra.

Our hero always will be found among the prominent supporters of sporting events of sufficient importance to attract his attention, but all he lends is his presence. He never has boiled his way in Argentine, so he hopes that Luis will invite Jack down for a pleasant afternoon as that will give the Lowell cyclops an excuse to do a little llama hunting in the Andes.

MISS COLLETT MEETS MRS. HARD

MONTREAL, Sept. 20.—Miss Glenna Collett of Providence, R. I., will meet Mrs. D. C. Hurd in the third round of the Canadian women's open golf championship today. Miss Alexa Stirling is matched against Mrs. Harold Hutchings of Winnipeg, and Miss H. Meehan, of Coulsbrook, Pa., meets Mrs. Gavin, present Canadian champion.

Miss Collett defeated Miss Edith Leitch of Walleubeath, yesterday while Miss Stirling won from Miss Helen Paget, Ottawa, and Miss Meehan defeated her sister, Miss H. Meehan.

MOODY CLUB
10 Rounds—Martin Flaherty vs. Young Tansey, Roxbury
8 Rounds—Vic Rivet vs. Pat Kearney
Johnny Duffy vs. Benny O'Neil
6 Rounds—Billy Nelson vs. Johnny O'Dowd
CRESCENT RINK—THURSDAY 8.15

WINNER OF WESTERN OPEN TITLE MERE GIRL

By N. E. A. Service

KANSAS CITY, Mo., Sept. 20.—Miss Miriam Burns winner of the western open title for women, is only 19 years of age. Last year she was a student at Northwestern university in the sophomore class.

Miss Burns come from a golfing stock, both her father and mother being enthusiastic devotees of the game. Also her grandmother, Mrs. A. F. Beery of Kansas City. On Saturday, September 1, while Miss Burns was waging

MIRIAM BURNS

her battle for the western open title, Grandmother Beery was winning fame on the Milburn club links of Kansas City by making sixth hole of 156 yards in one. Mrs. Beery is 66.

Miss Burns was very much the big noise in the western open. Not only did she defeat Miss Pordyce for the championship but she also won the medal honor. In the qualifying rounds she set a score of 80, also made by Mrs. Lee Mida. In the playoff, Miss Burns scored an 86 to a 90 for Mrs. Mida.

The winner of the western open plays a sound game and critics regard her as a championship possibility. She intends to enter in the national open in October.

Winning championship honors is nothing new for Miss Burns, she has three won the Missouri state title.

BUNTING CLUB IN "SWIM FOR SULLIVAN"

The Sullivan reception fund will share in the proceeds of the amateur boxing tournament to be conducted under the auspices of the U. S. Bunting club and the A. A. U. at Bunting park on Saturday afternoon.

Mayor John J. Donovan and Cong. John Jacob Rogers have accepted the invitation of the committee in charge to attend the tourney and present the prizes to the winners. It is expected that Chairman James J. Bruin of the Sullivan committee will also be on hand.

There will be four classes in this tourney, 112, 118, 125 and 136 pounds, with a number of entrants in each class. The affair will be conducted by A. A. U. officials. Benny Ushaus of Boston will be master of ceremonies.

RIFLE TOURNAMENT

CAMP PERRY, Ohio, Sept. 20.—Today's program was devoted entirely to the national individual rifle match.

The United States infantry added another victory to its long list yesterday when its number one team won the National rifle association pistol team match.

E. N. Moore, Jr., civilian, of San Francisco landed first place in the international individual military rifle match and became the world's champion with the military rifle at 200 meters. He had a score of 484 out of a possible 500.

BILLIARD CHAMPION

KANSAS CITY, Mo., Sept. 20.—With only one victory in four games to his credit, Johnny Layton of St. Louis, present champion, will meet Otto Reisell of Philadelphia in the second round of the second series of the national three-cushion billiard champion tournament here this afternoon.

Reisell is now tied with "Tiff" Denton of Kansas City for first place.

Baseball Career of Pitcher Uhle Is Without Parallel

GEORGE UHLE, LEFT AS A SANDLOTTER, AND AS AN INDIAN.

BY BILLY EVANS

Seven years ago George Uhle was pitching sandlot baseball in Cleveland.

Today George Uhle is the pitching ace of the Cleveland Indians. He leads the American league twirlers in games won.

The rise of George Uhle to sudden fame in baseball outdoes the diamond fiction of Frank Merriwell. This hero of many a baseball yarn became famous because of a so-called double-twist. He did everything but make the ball talk.

While George Uhle lays claim to no double twists in his pitching repertoire, American league batters will tell you that he has something on every ball he pitches. His stock in trade consists of a puzzling fast ball, a sharp-breaking curve, a teasing slow ball and a deceptive change of pace.

That is enough for any pitcher, say the leading batsmen of the American league.

Began Career at 15

Uhle is 26 years of age. While he has been playing ball since a kid, he figures that his career really started at 15. He dopes it that way because it was the first time he wore a regular uniform and played on a club in which every athlete was arrayed in the same kind of a suit. Prior to that time his baseball outfit consisted of little more than a glove and usually not a very good one at that.

While the fact is not generally known, Uhle as a youngster aspired to be a catcher. He played that position as a kid. Not until nine years ago did he ever pitch a ball. The possessor of a great arm, he was urged to pitch a game one day when illness made it impossible for the regular twirler to do his stuff. He won his game, did a good job of it and has been pitching ever since.

Starred on the Sandlots

For four years Uhle pitched for any number of amateur clubs in and around Cleveland. He was always open for a pitching engagement. Soon his good work in the box began to receive favorable mention in the press. Every now and then the sandlotter Uhle would turn in some pitching feat that got his name into the headlines.

Then came the turning point in his baseball career. He was signed for a tryout with the Standard Parts team of Cleveland, a fast semi-professional club, representing a big manufacturing concern making auto parts.

He made good in his very first start and throughout the season pitched remarkable ball. On this team were several former big league stars. They touted Uhle as a major league possibility.

Made Good First Year

At the close of that season he pitched several games for the Standard Parts against a team of major league stars and did great work. That series earned for him a big league trial with Cleveland.

Without any professional experience, having seen no service in the minor leagues, Uhle stepped right into the big show and delivered. He gave such promise in the spring training and later in regular games, that the Cleveland club never for a minute considered farming him out.

George Uhle in one jump went from the sandlots of Cleveland to the big league and made good.

"What is a young pitcher's greatest asset?" was the query I recently put to Uhle.

Control Is Greatest Asset

"Control is any pitcher's greatest asset," he instantly replied.

"Until a pitcher acquires control, he cannot learn how to pitch."

There is a pitching sermon in that statement of Uhle's.

"Without control the player who aspires to pitch is merely a thrower. No matter how much stuff a pitcher has, it gets him nothing unless he can get the ball over. It's worthless.

"Control enables a pitcher to play on a batter's weakness. It gives him confidence to work on the batter, knowing that in the pinch he can get the last one over.

"To any youngster who has pitching ambitions and a desire to make the big show, I would say, get control first and the rest of the pitching will come easy."

Ten Pitching Commandments

Don't aim to strike every batter out. There are eight other players in the field anxious to lend their assistance in retiring the batsman.

Don't put everything you have on every ball you pitch. That style of pitching wears you out. Work easier with the bases empty, so that when some one gets on, you still have something in reserve and can tighten up.

Study your batters carefully. Nearly every batter has some style of pitching that exactly suits him. Likewise there is a certain style that puzzles him. Serve him that style.

Regardless of how successful you may be, don't get the impression that you know all there is to know about pitching. I learn something in every game that I pitch. I still am able to pick up pointers by watching the star pitchers of the American league work.

Every pitcher should work to perfect his fielding and try to improve hit batting. Don't get the thought that the pitcher's task is merely the delivering of the ball to the batsman.

Back up every play possible. When a play is on a pitcher is seldom of any use standing in the centre of the diamond. Make yourself useful by backing up every play possible.

Don't fuss with freak deliveries in order to get an unusual break on the ball. Usually such deliveries are very difficult to control and if you can't get them over, it means nothing. Perfect your control, it is a pitcher's greatest asset.

Always be anxious to listen to advice. A wise catcher is a great aid to a pitcher. Steve O'Neill of the Cleveland club has done much for me in correcting little faults that are certain to crop out in any pitcher.

Work hardest when things are breaking tough. That's a rather difficult rule to follow at times but no pitcher will get anywhere unless he strictly adheres to it. The quitter hasn't a chance in modern baseball. It is a survival of the fittest.

Last, but perhaps most important, a pitcher must keep physically fit. There is a terrific strain on a pitcher in a close important game and he must have plenty of reserve strength to stand the grind day in and out.

Puzzling Plays

By Billy Evans

By BILLY EVANS

The Play

Is it possible to have two different rulings on interference plays that are identical?

In a certain game with a runner on first base, the batsman interfered with the catcher by backing into him as he started his throw to second to get the runner trying to steal that base.

The umpire called interference and ruled the batsman out, sending the runner who had successfully stolen second back to first.

A few innings later with a runner on third and one out, the runner on third essayed a steal of home. He didn't get a very good lead and the batsman felt sure he would be retired. He decided to put something over on the umpire in an effort to successfully complete the play.

Just as the ball and runner were nearing the plate, the batsman so moved in the path of the catcher that he delayed the touch, just long enough to permit the runner to reach the home plate.

The umpire again ruled interference, but this time instead of calling the batsman out as he did in the other play, he called the runner coming in from third out.

What about it?

The Interpretation

The umpire rendered the proper ruling in each play. When a runner tries to steal second or third and the batsman interferes, the batsman is always called out and the runner sent back.

When a runner on third, with less than two out, tries to steal home and the batsman interferes the penalty is made all the more severe by calling out the runner and thereby erasing the chance for a run.

TRY A SUN CLASSIFIED AD

BOXING BOUTS TONIGHT

Well Balanced Card by Moody Club—Flaherty vs. Tansey in Main Bout

Tonight's Moody club boxing card, which on paper, looks like the best of the season, embracing as it does one ten round event, two eights and a six is as follows:

Martin Flaherty vs. Young Tansey (10 rounds)
Victor Rivet vs. Kenny Keaveny
Johnny Duffy vs. Benny O'Neil (Both 8 rounds)
Billy Nelson vs. Johnny O'Dowd (6 rounds)

The Flaherty-Tansey number is expected to be a hummer. Both are young, vigorous and well trained fighters. Tansey has had the greater ring experience, but Flaherty has acquired much knowledge of the game by constantly training under the watchful eye of his dad, a famous battler of other days.

Tansey has been up there against Willie Gradwell, Willie Harman, Louis Hamlin and other notables, and in all he gave a very good account of himself. He's a fast worker and a stiff, straight hitter.

Flaherty has been taking things easy since his last bout here with Johnny Avila. He put on some weight and the additional poundage did not slacken his speed. He always hit hard, and during his career in the ring has piled up a long string of knockout victories.

The Rivet-Keaveny set-to will find two big fellows in action and the fur is expected to fly when they square off. The Duffy-O'Neil mill will be a battle between a pair of great rivals. They are small men, but they prove the old adage "good stuff in small packages."

The Nelson-O'Dowd preliminary looks like a peppery curtain raiser.

NEW $100,000 GIANT DRAWING CARD

By N. E. A. Service

NEW YORK, Sept. 20.—Ladies and gentlemen——

Allow us to present Mose Solomon, until recently holding down the first sack at Hutchinson, Kas., in the Southwestern league.

He's now appearing here under the able direction of Mr. John McGraw.

Mr. Umpire, call the game!

"But where is Hutchinson?" you ask. Now that's a foolish question.

Don't you remember you heard all about it back in 1912 when "Smoky

MOSE SOLOMON

Joe" Wood turned back Jawn's Giants? And don't you know Babe Adams, veteran Pirate pitcher, and Ivan Olson of the Dodgers once wore its colors ?

And Mose says he's going to keep the town in the limelight. If he keeps on going the rate he was when he packed his trunk and started for New York, he certainly will.

His bid for big league honors lies in his hitting. He was batting .402, with 37 home runs, when Howe's latest statistics were promulgated. And since then, he banged out a couple more homers.

Gossip has it that McGraw paid $100,000 for Mose knowning he'd be a good drawing card.

Solomon's home is in Columbus, O.

CLOSING OF THE TENNIS SEASON

The tennis season was brought to a close last night when about 300 net enthusiasts who have been playing at the Shedd park courts gave a party at the Girls' City club. During the course of the meeting Arthur G. Sullivan, supervisor of playgrounds, presented the various title winners with the cups and medals.

From 8 o'clock until midnight dancing was enjoyed to the music of an orchestra. The tennis enthusiasts have named their organization the "Deuce Set" club and intend to hold a party each year to mark the close of the tennis season.

The cups for the city championship were awarded as follows Men's singles, Bruce Douglas; women's singles, Queena Douglas; women's "B" class, Alice Sheehan; men's doubles, city championship, John McSorley and Bruce Douglas.

The city championship medals were awarded the following: Women's Class A, Queena Douglas; Class B, Rita Regan; men's Class A, Edward Mahoney; Class B, Joseph Regan; mixed doubles, Class A, Queena Douglas and Horace Manning; Class B, Rita Regan and Thomas Clark.

The awards in the Merrimack valley contest follow: Women's singles, Queena Douglas; boys' singles, Edward Mahoney; mixed doubles, Queena Douglas and Edward Mahoney; boys' doubles, Horace Manning and David Burchall.

The committee in charge of last night's affair consisted of Mr. and Mrs. Robert Douglas, John McSurley and Maurice Condrey.

AND HARRY TOOK COUNT

Harry Wills, negro aspirant to Jack Dempsey's title, went to court to try to stop the Dempsey-Firpo party. But the little mixup went on just the same. Here we see the colored giant and some of his admirers outside the courthouse in New York. Note how he towers above the crowd.

HOW THEY STAND

AMERICAN LEAGUE STANDING

	Won	Lost	Ave
New York	92	45	.657
Cleveland	73	62	.540
Detroit	69	66	.511
St. Louis	68	68	.500
Washington	68	71	.489
Chicago	61	75	.448
Philadelphia	60	75	.448
Boston	55	80	.408

YESTERDAY'S RESULTS

Boston 2, Chicago 1.
Washington 11, St. Louis 0.
Detroit 6, Philadelphia 2. (First).
Philadelphia 4, Detroit 3. (Second).

GAMES TOMORROW

Detroit at Boston.
St. Louis at New York.
Chicago at Philadelphia.

NATIONAL LEAGUE STANDING

	Won	Lost	Ave.
New York	89	54	.622
Cincinnati	85	58	.595
Pittsburgh	82	59	.581
Chicago	75	67	.528
St. Louis	73	68	.518
Brooklyn	68	71	.489
Boston	47	93	.335
Philadelphia	45	94	.324

YESTERDAY'S RESULTS

Boston 5, Pittsburgh 4.
Cincinnati 1, Philadelphia 0, (First).
Cincinnati 6, Philadelphia 5, (Second).
Brooklyn 5, Chicago 1, (First).
Chicago 4, Brooklyn 3, (Second).
New York-St. Louis—Rain.

GAMES TOMORROW

New York at Pittsburgh.
Brooklyn at Cincinnati.

NEW WORLD'S RECORD

Motor Boat Rainbow III Made 1064 Miles in 24 Hours—Made Ten Stops

WINDEMERE, Muskoa Lakes, Ont., Sept. 20.—Harry B. Greening, of Hamilton, Ont., in his 26-foot motor boat, Rainbow III, shattered all daily record runs of any transatlantic liner and established a new world's record for 24 hours for any kind of boat yesterday. Rainbow III made 1064 miles in 24 hours, averaging 44.33 miles an hour for the entire distance, including ten stops for gasoline.

The speed test was made in two sections over a 19 mile course, the first 12 hours being run Tuesday and the last 12 Wednesday, to avoid the danger of night running. It was announced the record would stand as official in American power boat association records for a 24 hour run.

AMERICA HOLDS LEADS IN POLO CHAMPIONSHIP

WESTBURY, N. Y., Sept. 20.—America holds the lead today in the international polo championship as a result of the Hurlingham four's defeat yesterday by the Meadowbrook outfit. The British army team will meet the Flamingoes in the second match of the championship tomorrow.

The Hurlingham club, as the governing polo body of England, yesterday objected to the American proposal that the famous Argentine four be permitted to play in the 1924 championship. Captain F. E. Guest, chairman of the Hurlinkham club, declared that the English players preferred that the trophy remain a prize to be competed for solely by American and British teams, and stated that if the Argentines were entered, the event would soon become to large to handle, and teams would be forced to travel too far to compete. The American Polo association agreed, he said.

Kinks o' the Links

by "PRO"

By "PRO"

When a hole is halved, who has the honor at the next tee?

If you have halved the hole with your opponent, the same player drives first as on the last tee.

Who was the first American amateur to win the British title?

Walter J. Travis, one of the truly great American amateurs, turned the trick in 1904. Aside from winning the British amateur title for the first time by an American, Travers has won the American amateur event four times and the open event once.

What is the proper procedure if, after a hard rain, you reach a certain green and find that your ball is resting in casual water?

It is optional with the player. He can either plal the ball as it lies or lift and replace it behind the water, or in such a position, not nearer the hole, that he will have a line of putt without interference from casual water.

SLUMP OF BLUE HAS HURT CHANCES OF TYGERS

By N. E. A. Service

DETROIT, Sept. 20.—One of the big disappointments in the American league this year has been First Baseman Lu Blue of the Tygers. Vieing with Sisler for being the leading first sacekr of 1922, Blue has fallen far below expectations this year.

Never considered a strong batsman in the minors, Blue hit the ball with a vengeance in the American league last season and gave promise of developing into one of the best hitters in the organization. His showing at the bat gave the lie to many of the scouts, who didn't think he would hit big league pitching. As a fielder he was the sensation of the league. Last year there was mighty litle to choose between Blue and Sisler.

This year Blue got away to a bad start. Several times he has been badly injured when it just seemed that he was hitting his stride. At the bat he has slumped, and his failure to get them safe, seems to have affected his fielding.

Perhaps this has simply been an off year and that next season he will show the form that was predicted for him, based on his 1922 gait. Like many other Tygers, the team as a whole, Blue has failed to run true to form.

Possessing a great punch the Tygers were picked to press the Yankees all the way, yet they have failed to play consistent ball.

NOW 29c
Regular Price 35c
HOWARD
APOTHECARY
223 Central Street

Open Air Boxing Carnival
Under Auspices of U. S. Bunting C. C. and A. A.
BUNTING PARK, SOUTH LOWELL
SATURDAY AFTERNOON, September 22
Four Classes—112 Lbs., 118 Lbs., 125 Lbs., 136 Lbs.
ADMISSION 50¢ SEATS FREE

RECRUITS WANTED FOR RAILWAY ARTILLERY

Orders have been received at the local Organized Reserve office from the first corps headquarters in Boston to the effect that one battalion of railway artillery has been assigned to this district and that recruiting for this battalion should be started at once. As a result of this transfer the local office is now in position to accept applications of ex-service men for both commissioned and non-commissioned offices.

The Lowell recruiting station and executive office of the reserve is now considered one of the most successful in the first corps area. Major Francis J. Tooley, executive officer, has under his supervision here the entire reserve coast defense of Boston, the 389th Field Artillery and 412th Engineer regiments of the eleventh corps, and several small units that work in conjunction with the last two regiments in time of war. Up to the present time over 100 commissioned officers and 200 non-commissioned officers and privates classed as specialists have been signed-up through the local office and applications are still coming in at the rate of three or four a day.

ONE SHOWER FOR THREE BRIDES-TO-BE

A very pretty shower was held last evening at the home of Mrs. George Pihl on Corbett street in honor of the Misses Martha and Florence Potter and Miss Martha Matthews, three popular young women, members of the Philathea class of the Matthew's Memorial church.

The party was very novel and unusual as it is seldom that three young women receive a bridal shower at the same time. The house was prettily decorated in pink and white and the brides-to-be opened their gifts under a large wedding bell, which hung suspended from the chandelier. Luncheon was served by the hostess. Miss Martha Potter is to be the bride of Mr. Harold Blakley. Miss Florence Potter is to become the bride of Mr. Graham Pascall and Miss Matthews is to marry Mr. Arthur Hiley.

Lowell Fish and Game Outing

Continued

portunity to show their class at heaving the horseshoes.

Raincoats were everywhere in evidence and pretty nearly everyone kept an anxious eye cocked at the clouds. The wettest rain of the year couldn't dampen the ardor of the game crowd however. Might as well figure on the rain interfering with fishing as think of it interfering with fish and game devotees off for a grand time.

Mike Rynne, big policeman, who ranks with the first division of Lowell swimmers, was on the job early, ready to try conclusions with the angler who is so certain of his prowess with rod and reel.

"I don't say he won't bring me in," said Mike as the autos started off. "I understand it can be done all right, but it doesn't sound so easy to me and the fellow is going to know he has a contract."

The caterer's trucks were on the grounds when the autos arrived and the smell of the palate-pleasers being prepared for annihilation set the frolickers in a great mood. The inevitable pipe, sign unmistakable of sporting men everywhere, was much in evidence. Cigars and cigarettes had their adherents but the pipe was the smoke of the day.

The dinner was correctly calculated to please the most epicurean. Everyone brought along an outdoor appetite so rations were ruined in short order. The meal was a good one, however, and had the desired effect of spreading the contented look to every face. Fat men, tragically conscious of their shortcomings and suffering from a desire to display good wind despite excessive weight struggled manfully against temptation but finally wavered, then capitulated. What destruction they caused when they decided to let rigid training go for another day and eat while the eating was to be had! Races or no races, they were on hand to eat.

Chairman Purcell of the outing committee and Secretary Holt were warmly congratulated on every hand on the successful outing which culminated their energetic efforts to put over a big time.

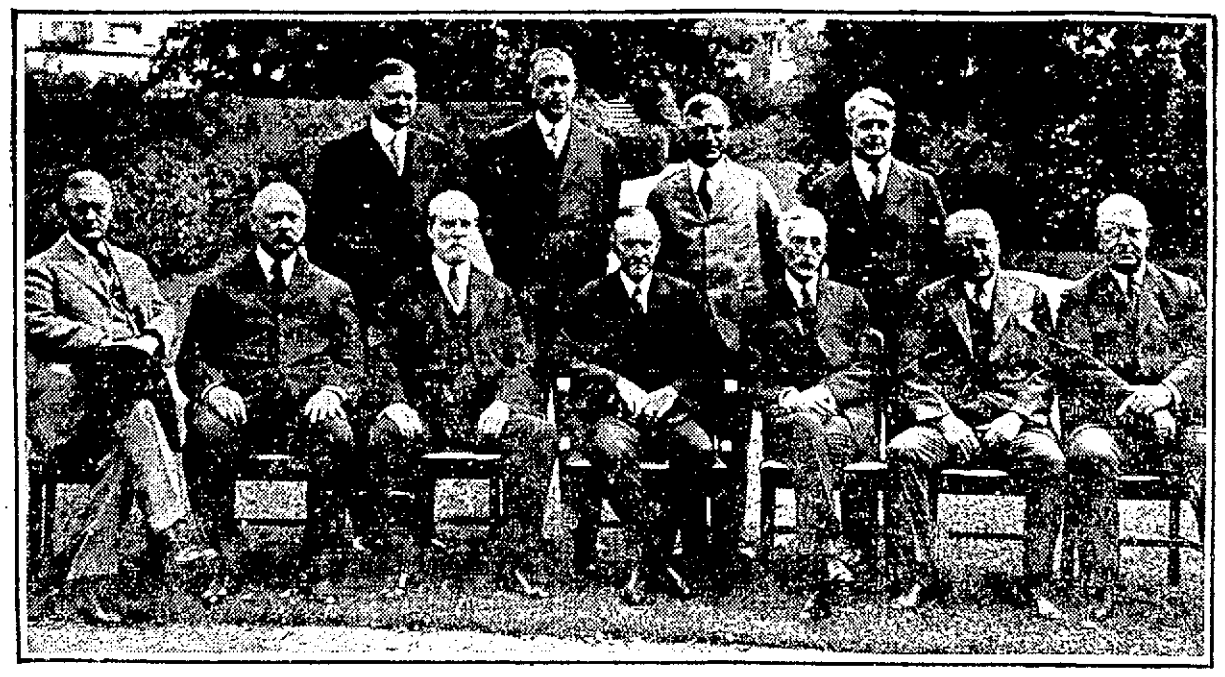

PRESIDENT COOLIDGE'S FIRST CONFERENCE WITH COMPLETE CABINET

This photo was taken after President Coolidge's first meeting with his complete cabinet. Standing, left to right, Secretary of Commerce Hoover, Secretary of the Interior Work, Secretary of Agriculture Wallace, Secretary of Labor Davis. Front row, left to right, Postmaster General New, Secretary of War Weeks, Secretary of State Hughes, President Coolidge, Secretary of Treasury Mellon, Attorney General Daugherty, Secretary of the Navy Denby.

For International University Federation

GENEVA, Sept. 20.—Another outlet for the expression of world opinion in support of the League of Nations has been opened here in the inauguration of a movement by University groups of many nations for the establishment of an international university federation. Delegations representing American, English, French, Bulgarian, Swiss, Czecho-Slovakian and Jugo-Slovakian universities have presented a resolution to President Torriente of the league assembly which they drew up at a preliminary meeting of the federation. The resolution says that the organization "considering that the best guarantee of universal peace lies in respect for law and justice, that the principles of the covenant of the league offer a firm basis for the collaboration of all peoples, undertakes to do its utmost to start propaganda and to exercise its influence on public opinion to this end especially in university circles."

Nashua Man Indicted For Murder

NASHUA, N. H., Sept. 20.—The Hillsboro county grand jury today returned an indictment against Joseph Trudeau of Nashua in connection with the death of his wife, Celia. The indictment is for second degree murder and accuses Trudeau of causing the woman's death by "administering a mixture of corrosive sublimate and wood alcohol." Trudeau reported to the police on the evening of July 23, that he had found the woman dead in bed when he returned from work.

Two and One-Half Years For Killing Man

DEDHAM, Sept. 20.—Charles P. Fay of Stoughton, who pleaded guilty to manslaughter after the death of Daniel J. Keohane of Stoughton on April 17, was sentenced to serve two and one-half years in the state prison today by Judge F. W. Fosdick in Norfolk county superior court here. In an altercaton in a Stoughton street Fay struck Keohane, who fell to the street, fracturing his skull.

Lawrence Boy of 15 Held Without Bail

LAWRENCE, Sept. 20.—Leo Gagnon, aged 15, who is alleged to have fatally wounded 10-year-old Christopher Flanagan Monday night, was arraigned in juvenile court today and held without bail, until next Thursday on a charge of murder.

U. S. Protests to Roumania

BUCHAREST, Rumania, Sept. 20.—The United States government is making a formal protest through its legation here through the Rumania government against the provisions of the law for the deferred payment of private Rumanian commercial debts being applied to American creditors.

FAREWELL PARTY TO WASHINGTON VISITORS

At the home of Mr. Peter Sheehan on Hanks street, a farewell party was given last evening to Mr. and Mrs. Thomas A. McEnaney of Washington, D. C., and their daughter, Miss Katherine, who have been visiting relatives here for the past two weeks. Mrs. McEnaney was formerly Miss Katherine Breen, sister of Philip J. Breen of this city, the latter well known K. of C. secretary.

There was a large gathering of young people, including several of the Lowell students who attend college in Washington. An impromptu musical program was carried out in which Miss McEnaney and Charles J. Keyes contributed to the vocal selections. Among those present was Mr. Hugh H. Brogan, employed as examiner in the patent office at Washington.

Mr. McEnaney holds a responsible position in the government printing department in Washington.

Will Enter Harvard

Continued

tory scholar. During his fourth year at the school he was senior captain in the regiment and was also president of the Greenhalge Debating society. He also took part in school plays and operettas and had a leading part in the operetta given by the Teachers' organization in 1922.

In making public the announcement of the Harvard club's award, Headmaster Henry H. Harris of the high school called attention to the fact that Connors is the only Lowell boy who will enter Harvard university this year under the rule promulgated by the entrance committee of the university allowing headmasters of first class high schools to certify any of the first seven of their graduating class for entrance into the university without examination. It is understood now that this rule has been changed so that Connors may be the only Lowell boy to enter the university in this way.

The Harvard club ordinarily gives two scholarships of one year's tuition each but this year the Connors scholarship is the only one to be granted.

To Attack Indictments

Continued

been arraigned on a charge of performing an illegal operation on Mrs. Wolschendorf formerly lived in Keene, N. H.

The authorities are having an examination made of the floor mat found in Dr. Robb's automobile in an effort to determine what caused a large stain. An employe of a garage in Springfield where the car was stored on the night of Sept. 6 told state police officers that Dr. Robb in ordering the automobile washed asked particularly that the floor mat be cleaned, saying that he had spilled ginger ale on it.

Hurried Trip to Tyngsboro

Mrs. Robb came to the jail about noon and spent an hour in conversation with Dr. Robb.

State Officer John E. Stokes with a group of detectives left in the forenoon on a trip to the vicinity of Tyngsboro for the purpose of checking up on some of the state's evidence. He was to return at one o'clock.

Other Murder Indictments

Seven men indicted for murder in other cases also were to be arraigned in the same court this afternoon. Before court opened there was no intimation as to what order would be followed in the arraignments, but it was believed that the case against Dr. Robb and Dr. Swope would be taken up first.

Another Doctor in Case

BOSTON, Sept. 20.—A third physician has become involved in the Tyngsboro suitcase mystery. It has also become known that Mrs. Alice Wolschendorf whose dismembered body was found in the mystery suitcase, consulted several physicians in Plymouth county before her alleged visit to Dr. Swope at Brockton and subsequent call on Dr. Robb at 353 Massachusetts avenue.

District Attorney Reading is quite anxious to interview the physicians who were consulted by Mrs. Wolschendorf as their testimony regarding her condition would prove invaluable in placing the degree of the

Continued to Page 17

CHOCOLATE PARTY AT THE KASINO TONIGHT

The second chocolate party of the week will be held in the Kasino tonight when a new lot of sweets will be distributed to the dancers occupying the lucky spots marked off on the floor. A large crowd attended last night's party and general satisfaction was expressed on all sides.

Tomorrow night the much discussed championship dancing contest between Billy McCabe and partner and Dominick Monahan and partner, will take place. The McCabe duo won over Arthur Carroll and partner in an interesting exhibition last week and was instantly challenged by Monahan. The latter needs no introduction to Lowell dancing fans. He has enjoyed a wide and varied experience in ball-room dancing and is especially well versed in waltz steps. The couples will dance to the accompaniment of Campbell's orchestra, which will also supply the music for the general dancing.

THIRD ROUND AT FLOSSMOOR

Jess Sweetser, Present Title Holder, Faces Ex-Champion Guilford

Ouimet Matches His Prowess With George Von Elm of Salt Lake City

CHICAGO, Sept. 20 (by the Associated Press).—In the third round of the national amateur golf championship at the Flossmoor club today, Jesse Sweetser of New York, present titleholder, faced another former champion, Jesse Guilford of Boston.

A second Bostonian, Francis Ouimet, by virtue of defeating Willie Hunter of Los Angeles, formerly British champion, matched his prowess with George Von Elm of Salt Lake City, formerly trans-Mississippi champion.

The winner of the Guilford and Sweetser duel is slated to meet the survivor of a match between Bob Gardner of Chicago, twice national titleholder, and Dismore Shute of Huntington, W. Va., champion of his state.

The fourth match today was between Joe Wells of East Liverpool, O., champion of Ohio, and Max Marston of Philadelphia, who upset the predictions by defeating Bobby Jones of Atlanta, national open champion, 2 and 1.

This afternoon it is planned to have Jones and Chick Evans play off their tie for low medal score in the qualifying round.

Enrich Your Blood With This Newer Form of Iron

For many years physicians and chemists experimented to produce a newer form of iron, like the iron in your blood, because they realized that the old metallic irons often blackened the teeth and upset the stomach. Their examinations proved that three people out of every four were deficient in iron content in the blood and that thousands were weak, sick, nervous, ailing and run-down, and suffering from all sorts of alarming symptoms, when as a matter of fact their trouble was all due to iron starvation of the blood. At last they discovered this newer form of iron, like the iron in spinach, lentils and apples in highly concentrated form. It quickly helps put strength into your muscles and color into your cheeks. Get your doctor to take your red blood count today, then take this newer form of iron known as Nuxated Iron for a few weeks and watch your red blood corpuscles increase, see how much purer and richer your blood becomes; how much stronger and better you feel; what difference it makes in your nerves. Over 4,000,000 people annually are using Nuxated Iron. Your money will be refunded if you do not obtain satisfactory results. In tablet form only. At all druggists.—Adv.

PRETTY BIRTHDAY PARTY

About 15 playmates of little Miss Kathleen McNulty, daughter of Mr. and Mrs. J. F. McNulty of Adele street, attended a charming birthday party in honor of the little miss at her home yesterday afternoon. It was Miss Kathleen's seventh birthday and she was the recipient of many pretty gifts. Games and other indoor diversions aided in making the party a merry one. A buffet luncheon was served.

VERY POPULAR

Three Flower Travelette

A dainty box containing one tube each of Vanishing and Cleansing Creams, a box of Face Powder and a bottle of Perfume, all of the famous Richard Hudnut Three Flower quality.

Price 25c

HOWARD

APOTHECARY

Now 223 Central St.

RAYS OF HEAT BRING RAYS OF HAPPINESS

ANOTHER WINTER IS COMING COAL UP—BUT

You Will Need 1-3 to 1-2 Less Than You Ever Used Before If You Install a

MADE RIGHT VICTORY PIPELESS FURNACE INSTALLED RIGHT

A Quality Product

Made by the Williamson Heater Co., Office and Warehouse, Fargo St., House No. 9, Boston, Mass.

SMALL DOWN PAYMENT

Balance Over One Year—Places a Victory Pipeless Furnace in Your Home

All-Cast, Low Priced—Triple Galvanized Casings—Double-Ribbed Fire Pot

FREE ENGINEERING SERVICE, AND,

If installed according to our blueprint, taken from sketch furnished us, we will make good at our expense, if building or home does not heat to an average temperature of 70 degrees inside against the coldest weather outside.

For Further Details Call—Write—Phone

W. H. McElholm

465 WESTFORD ST.

Tel. 2645-M

STANTON'S

DANCING CLASS FOR CHILDREN

OPENS SATURDAY, SEPT. 22

At 2 O'Clock

Merrimack Hall, 212 Merrimack St.

Aesthetic, Eccentric, Social Clogs, Jigs, Buck Dancing, etc.

Mary Mahoney

Pupil of Loretta Mercault

WILL TAKE BEGINNERS

— At —

HOME, 18 FOURTH ST.

Tel. 5528-W

RODOLPHE E. PEPIN

Of the New England Conservatory of Music. Organist St. Jean Baptiste Church

Teacher Piano, Organ, Harmony

Studio 19 [illegible] South St., Lowell.

Tel. Conn.

Largest Selection in Lowell of Seth Thomas Clocks

Standard Since 1813

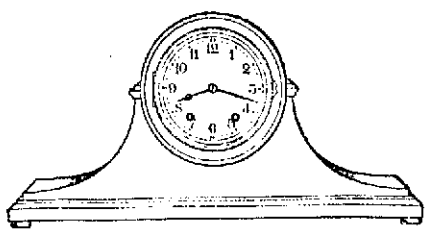

Mahogany Mantle Clocks at $20.00

Seth Thomas 8-day movement, striking hour and half-hour, white dial, mahogany case.

Mantel Clocks, hour and half-hour strike, $8.50 to $35.00

Mantel Clocks, Westminster Chimes $50.00

Prince-Cotter Co.

The Store That Times the City

104 MERRIMACK ST.

AN OPPORTUNITY FOR 25 YOUNG MEN

Received this morning—On sale Friday and Saturday

25 Men's New Fall

TOP COATS

Manufacturer's samples, only one or two of a pattern. Made to sell at $30 and $35. Take your pick while they last, at

$24.50

NEW FALL HATS

If you can't find the shape, color or size you want, come to us—we have it.

$4 and $5

MAHONEY'S

FOR GOOD CLOTHES

36 Central St. Up 15 Steps

The Housewife's GOAL the ROYAL Points the Road

The aim of every modern housewife is to accomplish her household duties in the shortest possible time and with the minimum of effort.

The ROYAL Electric Cleaner enables her to realize this ambition wholly, insofar as house cleaning problems are concerned.

Just a few moments each morning with the ROYAL and your house is as clean and neat as a new pin. Ask for home demonstration. Sold on easy terms.

The Lowell Electric Light Corp.

29-31 Market St. Tel. 821

LOG OF RADIO COMPASS STATION

Scheduled to Appear as Silent Witness Before Naval Court of Inquiry

Signals Disregarded and Seven U. S. Destroyers Pounded to Pieces on Rocks

SAN DIEGO, Cal., Sept. 20 (by the Associated Press).—The log of a radio compass station, signals of which the navigator of the destroyer squadron No. 11 yesterday testified were disregarded on the night of Sept. 8 when a change of course to the eastward carried seven vessels of the squadron squarely into the rocks off Honda, Cal., is scheduled to appear as a silent witness before the naval court of inquiry investigating the disaster when its sessions are resumed here tomorrow. The radio men on watch there will also be brought before the court.

Thirteen naval officers now stand cited as "interested parties" in the status of defendants with respect to the destroyer disaster investigation. They are: Capt. Edward H. Watson, commander-in-chief of the 11th squadron; Capt. Robert Morris, commanding Div. 33; Commander William S. Pye, commanding Div. 31; Commander L. P. Davis, commanding U.S.S. Woodbury; Commander William P. Gaddis, commanding U.S.S. Somers; Commander William L. Calhoun, commanding U.S. S. Young; Commander William T. Tonz, commanding U.S.S. Lee; Lieut. Commander John F. McClain, commanding U.S.S. Farragut; Lieut. Commander Donald T. Hunter, commanding U.S.S. Delphi; Lieut. Commander Walter D. Seed, commanding U.S.S. Fuller; Lieut. Commander Herbert O. Roesch, commanding U.S.S. Nicholas; Lieut. Commander Richard K. Booth, commanding U.S.S. Chauncey; Lieut. Lawrence F. Blodgett, navigation officer, U.S.S. Delphi.

The Farragut and Somers grounded the night of Sept. 8, but escaped. The other seven ships were wrecked.

Another Body Found

SANTA BARBARA, Cal., Sept. 20.—Another body recovered from the wrecks of the seven destroyers at Point Honda was identified today as that of E. Torres, a wardroom attendant. Ten are missing.

MORE CONTRIBUTIONS TO RECEPTION FUND

The following contributions, totalling $825, were received by Treasurer Edward W. Gallagher of the Henry Sullivan reception fund up to 9 o'clock this morning:

Previously acknowledged	$964.00
Mayor John J. Donovan	10.00
Murphy's Ticket Agency	5.00
Hon. John Jacob Rogers	10.00
George S. Motley	10.00
Philip Gratton	2.00
Archibald Keith	5.00
James F. Gaffney	3.00
Kennel Club	54.30
John J. Healey	5.00
C. M. A. C.	25.00
Thomas F. Sullivan	5.00
Everett Gaffney	5.00
Timothy Rohan	5.00
Jerry Ryan	2.00
Austin K. Chadwick	5.00
John P. Quinn	10.00

EXPECT SMALL SALE OF LAND FOR TAXES

When all parcels of land on which 1922 taxes have not been paid are sold at public auction one week from today, it is not believed more than 80 pieces will be included in the sale. Payments are being made rapidly and since Sept. 4, when all parcels on which taxes had not been paid were advertised for the first time, $50,218.37 has been paid in at the treasurer's office, representing 1922 taxes on 176 pieces of property.

At the time of advertisement there were 361 pieces of property in the delinquent classification, but payments have reduced this number to 188, with heavy payments expected on Saturday of this week and upon the day just before the date of sale.

Tax bills for 1923 on real estate now are being prepared in the treasurer's office and will be mailed on or about Oct. 1.

MAN INJURED AT WORK DIES AT HOSPITAL

As a result of injuries he sustained Tuesday night while at his work at the Billerica carshops of the Boston & Maine, Peter Guadagnino of 21 Crosby street, this city, died yesterday at the Lowell General hospital.

According to officials of the company, Guadagnino was struck by some sort of tool which he was handling while at his work, causing internal injuries, from which he failed to recover. The body was removed to the home by Undertakers Higgins Bros. Deceased was 42 years of age and is survived by his wife, Rosaline; a daughter, Anna and three sons, Alphonsi, Ferdinando and Levigi, all of this city. He was a member of the Society of V.G.H., of Italy.

HELP CURTAILMENT AT B. & M. SHOPS

The Boston & Maine has started a curtailment in its shops at Billerica and Concord, N. H., in an endeavor to bring the number of employes back to what it was prior to the strike which went into effect a year ago last July. It is claimed that after the strike more employes than usual were placed on the payrolls.

At the Concord shop 28 men were dropped from the payroll this week and it is expected that more will be given their walking papers within a short time. Just how many men were dropped at the Billerica plant could not be learned, but it was stated that before the weeding out process is over it is believed more than a hundred men will be laid off.

BODIES UNIDENTIFIED

The body of the man killed by a freight train near the Lowell Fertilizer company's plant in South Lowell last Monday and the body of the man found in the Merrimack river last Sunday remain unidentified at the undertaking establishment of J. F. O'Donnell & Sons. The bodies will be kept at the undertaking establishment until the end of the week and will then be buried.

STRUCK BY AUTOMOBILE

John Flemings of 29 First street sustained two fractured ribs yesterday when he was struck by an automobile in Bridge street near the corner of First street. He was taken to St. John's hospital. Lorimer H. O'Brien of 5 Chautauqua street, Nashua, N. H., was the driver of the car.

STOCK MARKET

NEW YORK, Sept. 20.—Opening prices in today's stock market displayed a strong tone in response to a series of favorable dividend announcements and the increasing prospect of an early reparations settlement. Higher prices for raw and refined sugar led to a good demand for the sugar shares, Baldwin, American Can and most of the other pivotal sticks gained large fractions on initial sales. Some of the minor oils were slightly reactionary.

Buying embraced a wide list but was most effective in the rails and sugars, gains of 1 to 2 points being recorded by "Katy" preferred, Delaware & Hudson, Erie second preferred, Cuba Cane Sugar common and preferred. Steels were heavy, but a fair inquiry was noted for automotive, rubber, food, equipment, shipping and oil shares, gains of a point or more being recorded by Marine preferred, Stewart-Warner Speedometer, Willys-Overland preferred and several others. Foreign exchanges opened steady, German marks jumping 25 points to 90 cents a hundred million, despite a weekly increase of more than 500,000,000,000,000 in note circulation.

Trading quieted down after the initial burst of strength. Free offerings of American Woolen forced that stock down 3¾ points to 79¾, the lowest of the year, and caused some realizing in other quarters, Studebaker, Kelly-Springfield and a number of the steels and low priced oils dropping fractionally below last night's closing figures. Towards midday the market began to creep upward again, DuPont rising 2¼ points and Mack Truck 2. Call money opened at 4½ per cent.

Speculative interest in the sugar shares expanded on the more favorable trade situation, American Beet, Cuba Cane preferred, and South Porto Rico extending their gains to 2½ and 3 points. Motors, rubbers and steels were shaded in mid-afternoon and American Woolen broke further to 78¾.

The closing was heavy. Prices dipped lower in the final hour, American Woolen extending its loss to 5½ points, Sears Roebuck to 3⅛, Dupont to 3, and Crucible Steel to 2¾.

Cotton Market

NEW YORK, Sept. 20.—Cotton futures opened steady, Oct. 29.95; Dec. 29.60; Jan. 28.70; Mar. 28.70; May 28.55.

Cotton futures closed irregular, Oct. 29.70 to 29.82; Dec. 29.35 to 29.42; Jan. 28.80 to 28.85; March 28.78 to 28.80; May 28.67 to 28.77.

Money Market

NEW YORK, Sept. 20.—Foreign exchanges irregular. Great Britain demand 4.54; cables 4.54¼; 60-day bills on banks 4.51¾. France demand 5.88; cables 5.88½. Italy demand 4.47; cables 4.47½. Belgium demand 4.91; cables 4.91½. Germany demand .0000009; cables .0000009. Holland demand 39.30; cables 39.33. Norway demand 16.06. Sweden demand 26.52. Denmark demand 18.05. Switzerland demand 17.70. Spain demand 13.52. Greece demand 1.52½. Poland demand .00003½. Czecho-Slovakia demand 3.00. Jugo-Slavia demand 1.09. Austria demand .0011. Rumania demand .46⅞. Argentina demand 33.60. Brazil demand 9.55. Montreal 97⅝.

Call money easy; high 4½; low 3½; ruling rate 4½; closing bid 3½; offered at 3¾; last loan 3½; call loans against acceptances 4; time loans, easier, mixed collateral 60-90 days, 5¼ to 5½ 4-6 months 5¼ to 5½. Prime commercial paper 5¼ to 5½.

U. S. government bonds closed: Liberty 3½'s 99.26; first 4's 98 bid; second 4¼'s 98; first 4¼'s 98.1; second 4¼'s 98.4; third 4 1-4's 98.27; fourth 4¼'s 98.2. U. S. Treasury 4 1-4's 99.23.

NEW YORK MARKET

	high	low	close
Allis Chal	41	41	41
Am Beet Sug	35	33½	35
Am Can	92⅞	90⅝	90¾
Am Cot Oil	6⅞	6⅝	6⅞
do pf	40	40	40
Am Loco	70	68¼	68¼
Am Smelt	57¾	57	57
Am Sug	65⅞	65¼	65⅞
Am Sumatra	22½	22¼	22⅞
Am Sumatra	22½	21	21
Am T & T	122	121⅛	122
Am Wool	82¾	77⅛	77
do pf	101½	101¼	101¼
Ana conda	39⅞	39	39
At Gulf	14	14	14
B & O	49	48⅛	49
Beth Steel A	48¾	47⅛	47¼
Butte & Sup	13¾	13¾	13¾
Cal Pete	18⅜	17½	17½
Can Pac	141¾	141¼	141
Cent Leather	16¾	16¼	16⅛
do pf	45¼	45	45
C R I & P	22	21¾	21⅞
Chile	27	26¼	27
Col F & E	33⅜	33⅜	33⅜
Con Gas	60⅝	60	60
Corn Prod	124	122⅛	122¼
Cru Steel	61½	59¾	59¼
Cuba Cane	12	11¾	11¾
N Y 2			
Erie	13⅞	13¼	13¼
do pfd	22	21¾	21¾
do 2nd	16	16	16
Gen Elec	172	168½	168½
Gen Motors	14⅝	14	14
Granby	16¾	16¼	16¼
Gt No pfd	55⅞	55¼	55¼
Gt N Ore ctf	27½	27	27
Int Mer Mar pfd	21	21	21
Int Paper	32	32	32
Kennott	33⅝	33⅛	33⅛
K City S	17¼	16⅞	16⅞
Maxwell	32⅞	30	30
do 1st	11	10⅞	10⅞
Mo Pac	10¾	10½	10½
Nat Lead	120	118	118
N Y Air B	37½	37⅜	37⅜
N Y Cent	12	11⅞	11⅞
N Y & N H	102⅛	100½	100½
No Pac	58½	57½	57½
Pan Amm	56¾	55¼	55½
Penn	42	42	42
Peo Gas	50½	50⅛	50⅛
Pere Marquette	41¼	40¾	41
P W V	42	42	42
Pullman	116½	115½	115½
Pure Oil	17⅝	17½	17⅝
Ray Con	10	10	10
Reading	73⅞	73½	73½
Rep I & S	44⅝	42½	42½
St Paul	16¼	15½	15½
Sinclair oil	18¼	17½	17¾
Sloss	43¾	43¼	43¼
So Pac	86⅞	86½	86½
So Ry	32¾	32⅛	32⅛
Stewart	85	82¾	82¾
Studb	102⅛	100	100⅛
U Pac	129½	129	129
do pf	72	72	72
U S I M	50⅝	48¼	48¼
U S Rub	38½	36½	37
do pf	88¾	86⅞	87⅛
Utah Cop	60⅛	60	60
Va Chem	10	9⅞	9⅞
Wab	8¾	8¾	8¾
do A	28¾	27½	27½
do B	18	18	18
Willys	6⅝	6	6⅛
Westhouse	58⅞	58⅛	58½

BOSTON MARKET

	high	low	close
Am Wool pf	101⅛	101⅛	101⅛
Arcadian	1¾	1¾	1¾
Bos El	78	78	78
Bos & Me	13	13	13
Cal & Ariz	45½	45	45½
Cal & Hecla	10⅞	10½	10½
Carson Hill	5	5	5
Cop Range	26½	26	26
Daly West	2⅞	2⅞	2⅞
E Butte	5⅝	5⅝	5⅝
Eastern SS	84	82	82
East MFG	7½	7½	7½
1st Crock Coal	106⅛	105	105
Isle Roy	19½	19½	19½
Mass Gas	81	81	81
Mich	1¾	1¾	1¾
Mohaw	39⅛	39	39⅛
Nat Leather	3¾	3¾	3¾
N E Tel	117	117	117
No Butte	2	2	2
Osceola	31	31	31
Shannon	5⅝	5⅝	5⅝
Shat Ariz	5¾	5¾	5¾
St Mary	31	31	31
Sup & Bos	101½	101	101½

RIOT FOLLOWS GAME

Several Hundred Baseball Fans Attack Umpires at Sacramento

SACRAMENTO, Cal., Sept. 20.—Several hundred baseball fans attacked Umpires Byron and Ward of the Pacific Coast League as they left Moreing Park after the game yesterday between San Francisco and Sacramento, slightly injuring Ward and five members of the San Francisco team, who attempted to protect the umpire.

The riot was the aftermath of decisions the fans thought were unfavorable to the Sacramento team.

No More Games There

SAN FRANCISCO, Sept. 20—Pacific coast league teams will play no more baseball in Sacramento this season unless proper police protection for umpires and players is assured, President William H. McCarthy declared today.

TELEGRAPHIC BREVITIES

TOKIO, Sept. 19.—(By the Associated Press) Premier Yamamoto has despatched a letter to Secretary of State Hughes through Ambassador Woods, formally thanking the American government for the aid extended to Japanese earthquake sufferers.

BELGRADE, Sept. 20.—The Jugo-Slav cabinet, after considering every phase of the Fiume situation has decided to defer action until it receives from Premier Mussolini proposals which are to furnish a basis for actual negotiations.

PHOENIX, Ariz., Sept. 20.—Jess Willard expressed the opinion that Harry Greb of Pittsburgh, middleweight champion, "is the only boxer who has a good chance to win a decision over Jack Dempsey today."

MOSCOW, Sept. 20.—A Vladivostok despatch to Izvesia, official organ of the soviet government says the "Lenine," the first Russian relief steamer sent to the aid of the Japanese earthquake sufferers, was expelled from Yokohama harbor by the Japanese authorities, who also declined to permit any of the soviet relife workers to land.

AUTO CONSTRUCTION SHOWN IN MOVIES

An interesting moving picture showing the entire construction of a Studebaker automobile will be shown this evening in Liberty hall of the Memorial Auditorium at 8 o'clock. The picture has been brought to Lowell by the local Studebaker agents, Mark McCann and Arthur D. Prince, and admission is free to the general public.

Automobile Accident

Continued

and that when near the corner of Main and Rogers street in Tewksbury, Hazard crashed into him with his car. He contended that Hazard was driving on the wrong side of the road when the accident occurred.

The complainant further testified that his car was damaged to the extent of $750 and that he was confined in a hospital as a result of injuries he sustained.

Mrs. Margaret Buck, who lives near the scene of the accident, testified to going to the complainant's assistance and she produced a piece of plate glass in court, measuring about four inches long and two inches in width, which she said she took out of the complainant's head. The complainant bore a large scar on the forehead.

Because of the rule established by the court that a jail sentence would be imposed on a defendant found guilty of reckless driving, when there were personal injuries resulting from such, Judge Enright said that he wanted to be absolutely sure before reaching any decision. He, therefore, desired to have an accurate picture of the roadway and in the vicinity of where the accident occurred.

Hazard testified in his own behalf, and admitted that he was on the wrong side of the road, but said a Ford car which came out of Rogers street onto the main highway forced him to swerve out in order to avoid a collision.

Ornamental Lights for Lawrence Boulevard

Continued

Way lights in the down-town sections of the city. Plans call for chestnut poles, shaved, with lights on brackets extending four or five feet out from the pole.

Several months ago City Engineer Stephen Kearney saw the need of proper illumination of the new boulevard which links the city proper with the Lowell-Lawrence state road. He discussed the matter with representatives of the Electric Light Co. who have spent the greater part of seven months in a study of the situation and a decision as to the most suitable type of light. The type B has been decided upon and is expected to meet with the approval of the board of public service. The pole locations in Bridge street across the bridge and in First street will be staggered while the lights along the boulevard will all be placed on the river side, which will be the sidewalk side.

In addition to being adequate in every way the lights contemplated are reasonable as to cost, the charges being much less than the cost per light in the White Way system, and only slightly more than the common arc light cost.

CHAMBER OF COMMERCE

The regular monthly meeting of the directors of the chamber of commerce will be held next Monday noon in the chamber headquarters in the Fairburn building. Several matters of interest will be discussed at the meeting and the reports of several committees will be made. Among the subjects for discussion at the meeting will be the matter of appointing an assistant secretary to take the position resigned by Edward W. Gallagher, and the drawing up of a resolution in regard to the joint New England railroad committee's report on the consolidation of the majority of New England railroads into one main system.

Swift Intl	13	13	13
Trinity	40	40	40
U Apex	3¼	3⅛	3⅛
U Sh M	35¾	35¾	35¾
do pf	25½	25⅛	25½
Ventura	20¾	20¾	20¾
*Waldorf	15¾	15⅝	15¾
*Wolverine	6	6	6

*20-27 o1

OUT OUR WAY

N. Y. STRIKERS DROPPED

Pressmen Who Went Out On Strike No Longer Affiliated With International

NEW YORK, Sept. 20.—George L. Berry, president of the International Pressmen's and Assistants' Union of America, announced today that 2500 members of Web Pressmen's Local 25, who have been on strike since midnight Monday, are no longer affiliated with the international, which has decreed the walkout illegal.

Members of the striking local will receive no recognizance from the international organization said Berry but pending reinstatement of the striking union or institution of a new branch, strikers who desire to carry on their obligations will be issued working cards by the international.

GIRLS' CLUB OPENS FIFTH SEASON

St. Peter's Girls' club opened its fifth season last evening with a grand membership total of 170. The girls take great pride in their classes which include sewing, millinery and dressmaking and embroidery. Miss Lena Gendron, buyer at the Chalifoux Hat department, is teacher of millinery while Miss Susie Finucane teaches sewing, designing and dressmaking. Miss Anna Galvin teaches embroidery.

During the course of the season the girls hold a Mothers' night, at which time a fine musical program is carried out and the work accomplished by the girls during the season is exhibited. The orchestra and Glee club have planned an interesting program for the season.

The members are also interested in sports and their basketball taem is one of the best locally with Miss Helen A. Gauthier, a former star at the high school, giving her support. A schedule of games for the coming season will be filled out during the next two weeks, and much competition is expected in the games between this and other teams of the city.

intends to make plans for rallies in the near future. The officers for 1923-34 will be chosen at an early date.

Miss Ella J. Mulligan, president, 24 will be chosen at an early date.

HALF A MILLION IN TEMPORARY LOANS

The city of Lowell sold a half million dollars in temporary loan money today, dated Sept. 24 and due March 24, 1924. As the result of bids opened by Treasurer Fred H. Rourke at 11 a. m., the S. N. Bond Co. of Boston was awarded the contract at a bid of 4½ per cent. plus $26. Other bids were: First National bank of Boston, 4½ per cent; C. L. Edwards, Boston, 4.55 per cent. plus $2.50.

LONDON, Sept. 20.—Dr. Thornwell Jacobs, president of Oglethorpe university, is again seeking permission to search for the body of General James E. Oglethorpe, founder of the state of Georgia, in the church at Cranham, Essex, with a view to transporting the remains to the United States, says the Daily Mail.

Commonwealth of Massachusetts—
Middlesex, ss. Probate Court.

To all persons interested in the estate of Joshua F. Davis, late of Tyngsborough, in said County, deceased:

Whereas, Frederic A. Fisher, the trustee under the will of said deceased, has presented for allowance, the account of his trust under said will:

You are hereby cited to appear at a Probate Court, to be held at Cambridge in said County, on the fifth day of October, A. D., 1923, at ten o'clock in the forenoon, to show cause, if any you have, why the same should not be allowed.

And said trustee is ordered to serve this citation by delivering a copy thereof to all persons interested in the estate fourteen days at least before said Court, or by publishing the same once in each week, for three successive weeks, in The Lowell Sun, a newspaper published in Lowell, the last publication to be one day at least before said Court, and by mailing, post-paid, a copy of this citation to all known persons interested in the estate seven days at least before said Court.

Witness, George F. Lawton, Esquire, First Judge of said Court, this nineteenth day of September, in the year one thousand nine hundred and twenty-three. F. M. ESTY, Register.

REPORT EXPLOSION IN WASHINGTON BUILDING—AMBULANCES CALLED

WASHINGTON, Sept. 20.—Ambulances were rushed to the bureau of standards shortly after 2 o'clock this afternoon and reports were current that an explosion had resulted in a number of casualties.

Steamer Tuscan Strikes Ledge

PROVIDENCE, R. I., Sept. 20.—The steamer Tuscan of the Merchants & Miners Line, bound for Providence, struck a ledge on the southeast side of Gould Island, off Newport, this forenoon. The tide was very low at the time an dthe Tuscan went ashore. A wireless call to Newport for assistance brought the navy tug No. 39 from Newport which succeeded in pulling the Tuscan from her precarious position. The liner is now proceeding slowly to Providence.

SPAIN'S DICTATOR

General Primo Rivera, who organized and led the successful revolt of the Spanish army, resulting in his appointment to the head of the Spanish government.

MISS COLLETT WINS

MONTREAL, Sept. 20.—Miss Glenna Collett of Providence, R. I., American women's champion, won her way today into the semi-finals of the Canadian women's golf championship by defeating Mrs. Dorothy Campbell Hurd, of Boston, 5 and 4, in the third round.

TEN INDICTED

PROVIDENCE, R. I., Sept. 20.—Indictments charging that John G. Joyce, Henry C. Johnson, John Phinney, William A. Smith, John Finan, Nick Bougas, Louis Lepert, Walter Hall, Philip Bausch and Lawrence Donnelly, with either being common gamblers or operating a nuisance, were returned today by teh grand jury for Washington county.

SECOND VICTIM OF TRAGEDY

BRIDGEWATER, Sept. 20.—William Brown of Saugus, who shot and killed his wife on Feb. 13 last, and then attempted suicidt, died in the state hospital for the insane here today. He had refused food for two weeks.

Mrs. Ella Reilly Toye
Will resume teaching
Piano, Organ and Harmony
at her Studio
505 High Street, October 1, 1923
Pupils will please register on Saturday next from 10 a. m. to 12 noon.
Telephone 6656-W

WINDOW SHADES
We solicit the opportunity to estimate on houses, hotels, apartments, etc., etc.
Manufacturers of Shades
Wholesale Prices
CHALIFOUX'S CURTAIN SHOP
Third Floor Phone 5000

DR. LEO J. HILL
DENTIST
Room 204 Bradley Building
Central Street

JOS. M. DINNEEN
Optometrist Optician
206 Bradley Bldg. 147 Central St.
TELEPHONE 1043

Pres. Hopkins Assails Extremists

HANOVER, N. H., Sept. 20.—President Ernest Martin Hopkins of Dartmouth college in his address to the student body at the opening of college today criticized what he termed "the attempt of extremists who style themselves 'liberal' with a capital 'L' to exploit in their own interest the field of liberal thought."

Big Lumber Fire at Sudbury, Ont.

SUDBURY, Ont., Sept. 20.—Fire today destroyed the large lumber plant of the Spanish Mills, Ltd., at Cutler in the Algoma district and spread to surrounding timberlands. Volunteers were called to combat the blaze. One of the mills employes is missing, and is believed to have been burned to death.

New Zealand Premier Visits President

WASHINGTON, Sept. 20.—William Ferguson Massey, premier of New Zealand, who is en route for London to attend the session of the British imperial conference, was received today by President Coolidge at the White House. Another visitor from abroad who called on the president, was Eduardo Herriot, mayor of Lyons, France.

N. Y. Policeman Indicted For Murder

NEW YORK, Sept. 20.—An indictment charging murder in the first degree today was handed up by the Kings county grand jury against Patrolman Joseph Hagan, who, it is alleged, on Sept. 9 last, shot "Big Jim" Galvin, a former wrestler. Galvin died a week later. Arraigned before County Judge Taylor, Hagan pleaded not guilty and was remanded without bail for trial.

Mason Lightweight Champion of Europe

PARIS, Sept. 20.—Harry Mason of England was officially recognized today by the International boxing union as lightweight champion of Europe, in succession to Seaman Hall, who was disqualified for hitting low in their match at London on May 17 last. Fred Bretonnet, of France, was designated by the union as official challenger for the title.

CUNARD-ANCHOR
New York, Cherbourg, Southampton
BERENGARIA Sept 25 Oct 16 Nov 6
AQUITANIA....Oct 2 Oct 23 Nov 13
MAURETANIA.....Oct. 9 Oct. 30
FROM BOSTON
SAMARIA Oct. 4 Nov. 6
AUSONIA Dec. 8
To Queenstown and Liverpool
New York, Queenstown, Liverpool
CARONIA....Sept 22 Oct 20 Nov 24
FRANCONIA Sep 29 Carmania Oct 6
SCYTHIA.....Oct 13 Nov 17
New York, Londonderry, Glasgow
ASSYRIA Sept 26. COLUMBIA Oct. 4
TUSCANIA Oct 6. CAMERONIA Oct 9
N. Y., Plymouth, Cherbourg, Hamburg
LACONIA.....Sept. 26 Dec. 11
TYRRHENIA.....Oct. 17 Nov 20
CUNARD & ANCHOR S. S. LINES
126 State st., Boston 1. or Local Agts

G. F. Redmond & Co.
Inc.
STOCKS and BONDS
Market Letter Service Reports
Howe Bldg. Opp. Sun Bldg.
"At the Square," Lowell
Telephone, Lowell 6327
MAIN OFFICES
19 Congress St. Boston
25 Broad St. New York
New York Detroit Cleveland
Chicago Philadelphia Baltimore
Direct Private Wires

BEST MEDICINE IN THE WORLD, SHE SAYS

When Physicians Fail, Dreco Relieves Suffering Stomach, Kidneys and Liver—Now Healthy.

It is strange that people will disregard the early symptoms of stomach trouble and wait till they are down sick, unable to attend to their duties. Stomach disorders lead to a long train of other troubles. The liver, kidneys and bowels are closely allied with the stomach and soon become affected.

In all sincerity, Mrs. Frank Cassil, 108 Pare avenue, Lowell, Mass., says:

"Headaches bothered me so bad that I thought my head would burst. I couldn't think or see that pain was so great. At the least noise my heart would start pounding and I would shake from nervousness.

"Around by eyes and mouth lines of pain began to show. After every meal my food would sour, lying in my stomach like lead. Acid rising from my stomach burning me up inside, making it impossible for me to catch my breath. Cramps would double me up.

"My skin was sallow and sickly looking. Acute constipation wore down my system. I felt tired and listless. I had to drive myself to do my work.

"Here I am now doing my work with pleasure. I feel fine. My nerves don't give me a bit of trouble. I sleep like a top and I enjoy every meal, knowing that afterward I won't suffer from cramps, gas and pains. I look so much better that my friends are congratulating me on my improvement—all due to Dreco.

"I want every man and woman suffering as I did to give Dreco an opportunity to restore them to good health."

Dreco is a scientific combination of good old fashioned roots, herbs, barks and leaves. It contains absolutely no mineral salts or harmful metallic drugs. It has been strongly recommended for stomach, kidney, liver, nerve and blood disorders and already there are hundreds of men and women right here in this section who are taking it with excellent results.—Adv.

Dreco is being specially introduced by Green's Drug Store and sold by druggists everywhere.—Adv.

Jack Daw's Adventures. Chapter 9

"How can we get through this gate?" asked Jack. "Simple enough," replied Mother Earth. "That is merely a big silver fork and if you push it, it will swing upward." So Jack pushed the prongs and passed into Silver Cavern, as Mother Earth announced she would see him later.

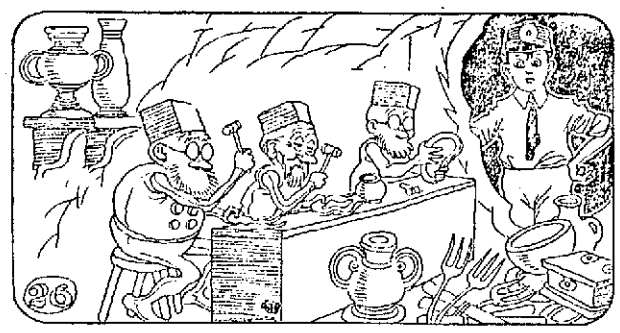

The first thing that greted Jack in Silver Cavern was a lot of little men working at benches. Silver vases and bowls and knives and forks and spoons were piled up around these workmen. Tiny hammers made lots of noise as the silver pieces were pounded into shape.

Jack watched them work for a time and then was startled by a crash just behind him. Turning, he saw that Flip was tearing through the silver workshop, chasing a cat. In the excitement, benches were upset and many of the workmen ran away to escape being bowled over. (Continued.)

ADVENTURES OF THE TWINS
by Olive Roberts Barton

WHY THE PLAINS FOLKS MOVED

NICK TOOK THE GLASSES AND LOOKED IN THE DIRECTION MR. GALLOP WAS POINTING.

Mister Gallop, the cowboy fairy, stood near his cave up in the mountains and looked over the plain below. He could see everything very clearly because he had his spy glasses.

Suddenly he turned to the Twins. "Take these glasses and look as hard as you can," he said, "and see if you notice anything. If you do, tell me quickly, for there's no time to be lost."

Nick took the glasses and looked in the direction Mister Gallop was pointing. "Why, yes, I see something!" he said. "I see Ben Beaver and his brothers stacking some sticks across the creek."

And then Nancy took a peek through the glasses, too. "And they're packing mud around the sticks," she declared. "And the water's being stopped. It's spreading all over everything."

"It will never do! Never!" exclaimed the fairyman. "I'll have to put a stop to it at once for the first thing you know the creek will flood the whole country round about and fill up all the houses of the plains folk. Penny Prairie Dog and Johnny Jack Rabbit and Brownie Burrow Owl and Prickley Porcupine and everybody like that. Come, Twins, we must go."

Nancy climbed up on Snow, and Nick jumped on Blackie, and Mister Gallop made one leap onto his cow pony, and away they all rode lickety split down the mountain and over the plain till they came to the spot where the beaver family was working.

There was Penny Prairie Dog, looking as sad as a funeral. And beside him were Mister and Missez Jack Rabbit and Johnny, looking like three funerals, and all the rest of the plains folk, looking like a hundred funerals.

But Mr. Ranch Man was there, too. That's what they call the farmers out west. And Mister Ranch Man was saying:

"Good work, little beavers! My wheat and hay are so dry they won't grow. But if you make your dam they'll get lots of water! I'm ever so much obliged, for now my ditches will fill up to the top!"

"Come!" whispered Mister Gallop to the Twins. "We'll go away. The plains folk will have to make new houses for themselves, for Mister Ranch Man Farmer is pleased with what Ben Beaver is doing. It's our duty to stand by him. Come away."

So Nancy and Nick and Mister Gallop went back to the mountains again.

(To be continued)

(Copyright, 1923, The Lowell Sun)

DAYLIGHT SAVING TIME TABLE

TRAINS TO AND FROM BOSTON

Southern Division

To Boston Lve.	To Boston Arr.	Fr. Boston Lve.	Fr. Boston Arr.
6.20	6.40	2.30	3.10
6.23	7.28	5.00	7.08
b6.30	7.00	6.35	8.21
6.56	8.00	7.35	8.33
7.12	8.03	b8.15	9.30
7.56	8.37	9.00	9.39
8.12	9.00	10.00	10.39
9.01	9.43	12.30	1.11
10.05	11.05	h1.05	2.09
12.07	1.01	h1.20	2.40
12.18	1.06	2.35	3.16
1.51	2.38	2.50	3.41
2.45	3.48	4.00	4.42
h3.30	4.12	4.05	5.24
4.20	5.05	5.00	5.43
4.12	5.26	b5.21	6.42
5.35	6.40	5.33	6.35
b6.43	7.28	5.50	7.17
5.04	7.51	6.14	7.22
8.49	9.33	8.00	8.41
10.55	11.43	8.30	9.11
		10.30	11.40
		11.35	12.40

Portland Division

To Boston Lve.	To Boston Arr.	Fr. Boston Lve.	Fr. Boston Arr.
6.33	7.86	z6.35	8.21
10.54	12.19	10.35	11.53
5.14pm	6.35	3.20	4.36
7.12	8.20	5.14	6.18
10.20	11.33	6.55	8.14
		9.50	11.17

Sunday Trains Portland Division

12.07	1.20	3.26	4.45
3.53	4.56	5.40	6.45
5.28	7.10	8.45	9.50
8.55	10.05		

Sunday Trains Southern Division

7.12	8.03	8.45	9.53
8.32	9.03	10.00	10.39
3.3[illegible]	9.40	11.05	11.33
9.15	10.10	1.00	2.04
10.20	11.17	5.30	6.24
2.50	3.35	7.15	8.35
4.50	5.51	8.00	8.41
8.04	8.51	8.30	9.11
8.88	9.50	9.25	10.35
8.49	9.33	10.45	12.02
10.55	11.50		

b via Bedford; z via Wilmington Jct. n not holidays, h Sat. only.

THE SUN IS ON SALE AT BOTH NEWSSTANDS IN NORTH STATION, BOSTON

ONE SEAMAN KILLED WHEN U. S. WARSHIPS COLLIDE AT SEA

Destroyer McFarland Brought to Boston After Being Rammed by Battleship Arkansas—Most of Crew Asleep When Crash Came—16 Injured

BOSTON, Sept. 20.—The heroism of members of the crew of the destroyer McFarland prevented further loss of life when the destroyer was rammed by the battleship Arkansas off Cape Cod yesterday and Suencer W. Brown, a second class seaman, was entangled in wreckage and drowned in the flood of oil that poured into the hold as the oil tanks were burst open. Brown enlisted from North Carolina.

Sixteen of Crew Injured

Two firemen, A. M. Smith and George Stack disregarded their own safety to enter the hold, swim through oil and water and make fast a rope by which others caught in the trap were able to make their way out. E. F. Murphy of Springfield, pharmacist's mate, although injured himself, remained on duty to dress the wounds of others who were hurt.

The McFarland was cut through on the port side, a few feet in front of the bridge and the bow was badly shattered. She looked like a twisted derelict when brought into the navy yard here last night. Naval officers refused to discuss the cause of the accident, which happened while the vessels were engaged in maneuvers.

After the rushing of the injured to the Chelsea Naval hospital in the dozen or more ambulances that were waiting, there came the story of the grim disaster at sea, the crashing of ships in the night and the wonderful heroism of men shocked from sound sleep into sudden peril and calmly facing death to rescue their helpless mates.

Eight of the injured are at the Chelsea Naval hospital. The others are scattered about the sick bays of the ships at the yard.

It was also said at the yard that an investigation to place the blame for the latest accident to the destroyer fleet would begin at once.

The collision occurred at 4 a. m. yesterday during the night maneuvers off Sandwich and according to information received at the yard, during a fog. Coming at that hour most of the crew of 100 men with the exception of the water, engine room and boiler room crews were below asleep.

The McFarland was plying through the heavy ground swell when suddenly from out of the gray darkness loomed the foam-faced bow of the Arkansas. Scarcely had the battleship's whistle spouted the steam of the warning blast when the crash came, followed by the crunching of metal and the shouts of men. Then followed the sound of bugles calling the men to quarters.

Bridge Swept Away

The McFarland shuddered and reeled from the impact as the prow of the Arkansas crashed its way through the thin plates of the destroyer, sweeping away the bridge and apparently cutting half-way through the destroyer. The McFarland's fuel tanks were ripped open and thousands of gallons of oil flooded the forecastle and threatened the lives of several of the crew who had been stunned or were trapped in their bunks by wreckage. Firemen Stack and Smith were the first to realize their peril and both plunged into the oil filled compartment, brought out some of their helpless mates, and then plunged in again so that guide ropes could be rigged that others could be rescued. Lieuts. Welchel and Jewett were asleep in their stateroom when the crash came.

The stateroom itself was jammed up like a tin box and hurled almost to the opposite side of the destroyer. It was with difficulty that they were released. Both Welchel, who was a former football player at the Naval academy, and Jewett plunged into the rescue work. Following the law of collisions at sea, the Arkansas did not back off and hung to the cripple destroyer. Men began dropping to the deck of the McFarland, and her siren and wireless sent out signals of distress. The Sturtevant was the first of the fleet to reach the stricken destroyer's side.

There was no chance for a panic on the McFarland. Scarcely had the sound of crunching metal died away when bulkhead doors slid into place and the officers and crew had command of the situation. When it was found that the McFarland was not sinking, Commander Harry C. Pence had the roll called. The only man unaccounted for was Second Class Seaman Brown. He was apparently crushed to death in his bunk. Every effort to get his body out failed because of the mass of twisted metal that surrounded it.

DENIES HE ORDERED NEGROES TO LEAVE CITY

JOHNSTOWN, Pa., Sept. 20—Although declaring that "about 2000 negroes have gone within the last three weeks," Mayor Joseph Cauffiel denied that he issued a formal order to deport all negroes not residents of the city for at least seven years. The mayor insisted his statements in a newspaper interview which said "for their own safety, I am ordering all newly arrived negro citizens to leave town," was not a formal order.

He had "advised" Mexicans to leave town, too, the mayor said, because he feared they might be mistaken for negroes.

Periodic searches are being made of negroes for weapons by the police and the sale and display of firearms has been forbidden, the mayor said, but police are not being used to compel negroes to quit Johnstown. Pennsylvania railroad officials declared the negro exodus is no greater than usual at this season and place the number who have left since Mayor Cauffiel's newspaper interview at not more than several hundred.

Suitcase Murder
Continued

crime. The names of two of these doctors are in the hands of the police.

Spots on Car Rug

Another attempt to establish the condition of Mrs. Wolschendorf's health at the time of her alleged visit to Dr. Robb will be made today by Dr. G. B. Magrath of Suffolk county and Dr. Marshall A. Alling of Lowell. District Attorney Reading plans to leave no stone unturned in his efforts to establish the manner in which the suitcase victim met her death.

Experts will be called in by the government to make a thorough investigation of the Stutz car owned by Dr. Robb, now in the custody of Sheriff Fairbairn at East Cambridge. The rug in the tonneau of the car will be sent to Harvard or Tufts for examination by blood specialists as there are several spots on the rugs which the police believe may be human blood.

A thrilling legal battle is anticipated this afternoon when Doctors Robb and Swope are arraigned. Attorney John P. Feeney, it is understood, is going to attack the validity of the indictment against Dr. Robb on the grounds that the identification of the victim is uncertain, that the nature of the crime has not been established and that the jurisdiction does not rest with a Middlesex county grand jury.

The district attorney yesterday announced he had not received as yet any report from Dr. Magrath. Much importance regarding the future progress of the investigation hinges on this report.

There was an hour of excitement in Tyngsboro yesterday when a third suitcase was dragged from the river near where the first two mystery suitcases were found. Investigation proved this third "find" was a suitcase used by investigators in trying to place the spot from which the two mystery bags were thrown into the river and also place the time the suitcases containing part of a woman's body were cast into the Merrimack.

Wife Visits Dr. Robb

Mrs. Belle Petts Robb spent the entire afternoon yesterday with her husband at the jail. She left when the supper bell rang. Dr. Robb refused jail fare at meal time three times yesterday and furnished money with which jail attendants went to a nearby lunchroom and secured him just what he ordered. The physician was in splendid spirits throughout.

Mrs. Robb said to a reporter yesterday: "You will get the best story of this whole affair within a few days when the party who stole Dr. Robb's suitcases from his machine comes forward and tells the truth. I think now that he is in jail on a charge of murder that this party will be heard from. The government is basing much of its case on the suitcases and Dr. Robb's were stolen from his car before the Bridgewater woman is supposed to have left home. I will stick by the doctor through everything, because I know him best and am absolutely convinced of his innocence."

The state police learned yesterday that a tip they received regarding a camp at Newton, N. H., being the convalescent camp of Dr. Robb, was the result of the work of an enemy of the attorney. This fact was reported to Captain Proctor at the state house by the lawyer who threatens civil action against the person who furnished the police with mysterious and malicious tips.

Before this information was received a search had been made through a dozen camps at Country Pond, Hudson, by state police and now that settlement is eliminated.

A taxi driver who thought he drove Dr. Robb and who the police thought might place him upon the day the suitcases were supposed to have been tossed into the Merrimack has been dropped out of the case. The man he had as his fare was not Dr. Robb, authorities are certain.

A slight stir was caused at East Cambridge yesterday when a report was received that the head of the suitcase victim had been found near the Chelsea street bridge, between East Boston and Chelsea. The bundle found floating but refuse.

FATHER BLAMES POLICE FOR GIRL'S DEATH

DETROIT, Sept. 20.—While three physicians appointed by Coroner James E. Burgess today examined the body of Gladyslava Lorenc, 13-year-old Polish girl who, her father alleges, died Saturday as a result of mistreatment by police while under arrest on a charge of grand larceny, police are on guard in the vicinity of the girl's home to prevent any demonstration. Two riot calls were sent to police headquarters last night and early today as a result of alleged demonstrations.

A meeting has been arranged by a Polish newspaper for tonight to raise funds to press the investigation into the girl's death. The coroner has announced an inquest will be held.

FOREST FIRES IN LOWER CALIFORNIA

SAN FRANCISCO, Sept. 20.—Forest fires and brush fires in central California are raging along a line of about 150 miles, destroying ranch houses and bridges. A fire which is menacing six towns is being fought in Marin county to the north of San Francisco.

Boys over 14 were dismissed from school in the county to aid in fire-fighting.

212 SHIPS PASS THROUGH CANAL IN TWO WEEKS

PANAMA, Sept. 20—Two hundred and twelve ships passed through the Panama canal during the first two weeks of September. The tolls paid by these vessels, amounting to $861,000, represent a decrease over the corresponding period in July and August.

Classified Display

Contractor and Builder
Contracting and Jobbing of All Kinds
FRANK J. McCANN
135 Aiken Ave. Tel. 4259-J

Legal Notices

Commonwealth of Massachusetts;— Middlesex, ss. Probate Court.

To all persons interested in the estate of George W. Conant, late of Lowell, in said County, deceased:

Whereas, William T. Sheppard, the administrator of the estate not already administered of said deceased, has presented for allowance, the account of his administration upon the estate of said deceased:

You are hereby cited to appear at a Probate Court, to be held at Cambridge in said County, on the twenty-eighth day of September, A. D., 1923, at nine o'clock in the forenoon, to show cause, if any you have, why the same should not be allowed.

And said administrator is ordered to serve this citation by delivering a copy thereof to all persons interested in the estate fourteen days at least before said Court, or by publishing the same once in each week, for three successive weeks, in The Lowell Sun, a newspaper published in Lowell, the last publication to be one day at least before said Court, and by mailing, post-paid, a copy of this citation to all known persons interested in the estate seven days at least before said Court.

Witness, George F. Lawton, Esquire, First Judge of said Court, this eleventh day of September, in the year one thousand nine hundred and twenty-three.

F. M. ESTY, Register

s13-20-27

Commonwealth of Massachusetts;— Middlesex, ss. Probate Court.

To all persons interested in the estate of George W. Conant, late of Lowell, in said County, deceased:

Whereas William T. Sheppard, executor of the will of Edmund B. Conant, who was the administrator of the estate of said deceased, has presented for allowance, the first account of said Edmund B. Conant's administration upon the estate of said deceased:

You are hereby cited to appear at a Probate Court, to be held at Cambridge in said County, on the twenty-eighth day of September, A. D., 1923, at nine o'clock in the forenoon, to show cause, if any you have, why the same should not be allowed.

And said William T. Sheppard is ordered to serve this citation by delivering a copy thereof to all persons interested in the estate fourteen days at least before said Court, or by publishing the same once in each week, for three successive weeks, in The Lowell Sun, a newspaper published in Lowell, the last publication to be one day at least before said Court, and by mailing, post-paid, a copy of this citation to all known persons interested in the estate seven days at least before said Court.

Witness, George F. Lawton, Esquire, First Judge of said Court, this eleventh day of September, in the year one thousand nine hundred and twenty-three.

F. M. ESTY, Register.

s13-20-27

Automobiles

AUTOMOBILES FOR SALE 40

BUICK TRUCK, 3-4 ton, for sale cheap at once. Apply L. E. Gendreau, 459 Middlesex street.

CHALMERS 1921 7 passenger touring car for sale; price $600; 4 new tires, everything first class condition. Tel. 418S-R.

OLDSMOBILE 1921 model, 5-pass. touring car, must be sold at once. Call Monday, Tuesday, Thursday or Friday night. 26 Gershom ave. Tel 494-M.

WILL SELL on easy terms my Overland roadster, 1st class running order, good tires, self-starter, $75; also one Studebaker, 7-pass., first class shape, self-starter, Delux motor, $100. On easy terms. 155 Branch st. Tel. 519-W.

Automobiles

SERVICE STATION 12

CYLINDER REGRINDING for all makes of pleasure cars and trucks. Piston rings fitted. W. B. Roper, 75 Arch st. Tel. 4304.

AUTOMOBILE ACCESSORIES 17

AUTO TIRES put in shape now by Healey & Hiltz will carry through the summer. 404 Central st. Tel. 4299.

Business Service

ELECTRIC SERVICE 15

J. M. EDWARDS, electrician. Estimates given on large and small jobs. 206 Appleton st. Tel. 6820 or 6596-J.

COTE ELECTRICAL CO.—Electric motor and magneto service, new and second hand motors bought and sold. 531 Dutton st. Tel. 6373. Residence Tel. 4087-J.

STORAGE 31

STORAGE FOR FURNITURE and pianos, large enough for two-horse load. M. A. Mahoney, 18 Fourth st.

MOVING AND TRUCKING 33

SAND, GRAVEL AND LOAM. Heavy trucking. F. E. Purcell, Sons, 289 Fairmount st. Tel. 1483-W.

SAND, GRAVEL and cinders for sale. All kinds of trucking. Alex Mallioux, Broadway, Dracut Centre. Tel. 4014-W.

M. J. FEENEY—Piano and furniture moving. Beach parties a specialty. 19 Kinsman st. Tel. 3175-W.

D. F. HENRY—Local and long distance furniture and piano moving. 116 Fort Hill ave. Tel. 255-J.

JOHN BURKE & SON—Furniture and piano moving, local and long distance, reasonable rates. 94 Lilley ave. Tel. 2696.

WILLIAM QUIDDE—46 Hildreth st., local and long distance trucking. Our service and prices are right. Office Tel. 4633.

W. E. SANDS 213 Dutton st. Phone 4919-5650, moving, trucking, local and long distance. What you don't want I buy. What you want I sell.

CHIMNEYS CLEANED 37

CHIMNEYS SWEPT, $2.50 a flue. J. M. Kelley, 191 Appleton st. Tel. 4711-M.

ROOFING 38

CHIMNEY and slate roof repairing, smoky chimneys a specialty. J. M. Kelley, 191 Appleton st. Tel. 4711-M.

M. GEOFFROY—Contractor for shingle, slate, gravel and tar roofs. All kinds of sheet metal work. Roofer of 15 years' experience. 548 Alma st. Tel. connection.

STOVE REPAIRING 39

QUINN STOVE REPAIR CO., 140 Middlesex st., sells linings, grates and other parts to fit all stoves and ranges. Work promptly attended to by expert repair men. Tel. 4179.

HAVE YOUR STOVE TRIMMINGS polished and nickel plated. Regan and Kirwin, 37 Shattuck st. Tel. 2857.

MEDICAL SERVICE 30

FREDERICK DUGDALE, M. D.
—Specialist—
SKIN, BLOOD AND NERVOUS DISEASES
RHEUMATISM, neuralgia, neuritis, lumbago, sciatica, rheumatoid, arthritis, gout, catarrh, epilepsy.
CANCER, TUMORS, Piles, Fistula and rectal diseases WITHOUT THE KNIFE.
EYE, ear, nose, throat, stomach. Investigate methods of treatment.
LOWELL OFFICE, NEW LOWELL FIVE CENT SAVINGS BANK BLDG., JOHN ST., WED. AND SAT., 2-4, 7-8.
—Consultation Free—

BRICK AND STONE WORK 40

BRICK AND STONE WORK, cement garages built to order. Purcell, 289 Fairmount st. Tel. 1483-W.

UPHOLSTERING 47

CHAIR CUSHIONS MADE. Furniture upholstered. Coray, 48 Coral st. Tel. 1069.

UPHOLSTERY and furniture repairing. 588 Middlesex st. Tel. 3430.

FURNITURE UPHOLSTERED and refinished. All work guaranteed. Lowell Furniture Repair Shop, 5 Lincoln sq. Tel. 6065.

UPHOLSTERING—Furniture repairing. G. Gott, 384 Bridge st. Tel. 6030.

PAINTING AND PAPERING

PAPERHANGING, 20c and 25c per single roll. H. J. McCarthy, 941 Broadway. Tel. 5513-W.

BUILDING CONTRACTING

WINDOW SHADES—Contractors and individuals supplied at lowest prices. We manufacture! Chalifoux's Curtain Shop. Third floor.

Employment

HELP WANTED—FEMALE 50

WANTED
POST TOP STITCHERS
All around stock fitter.
C. V. WATSON CO.
Burgess-Lang Bldg.

SALESLADIES—We will teach you if you are not experienced. Pay while you are learning and give you steady employment. If you speak French and English you will be given the preference. Write for appointment to Box B-71, Sun Office.

HELP WANTED—MALE 51

AGENTS WANTED to sell high grade work shoes for fall and winter. Sold direct from factory to wearer. Extra liberal commission. Easy sales. An old company. Address Rubberoid Company, 683 Atlantic Ave., Boston, Mass.

SALESMEN Neat appearing, well spoken and aggressive married men, between twenty five and fifty. If you are looking for a permanent connection, write for appointment T-49, Sun Office.

BUSHELMAN wanted. Apply at 501 Bridge street.

Financial

MONEY TO LOAN 66

CASH waiting for 2d and 3d mortgages. Apply P. O. Box 1057.

Merchandise

MUSICAL INSTRUMENTS 80

BARGAINS, good ones in new and used pianos and Victrolas, at Hounsell's, 791 Bridge st.

USED PIANOS—A few good bargains in used pianos and player pianos. Prices are right. Instruments guaranteed. Bon Marche.

SAFETY RAZOR BLADES 1

RAZORS HONED—When you want a razor honed right have our expert do it. Howard, 221 Central st.

TYPEWRITERS—New, rebuilt and second hand machines of all leading makes at reasonable prices. Our rental charges by the month are moderate. Prince's Arcade, 108 Merrimack st. to 55 Middle st.

MISCELLANEOUS

WANTED TO BUY a used Tryon knitter. State lowest cash price. Address 1-59, Sun Office.

TWO INVERTED Hanging Gas Lamps for sale. Write T-48, Sun Office.

HEIRS WANTED

"LOST HEIRS"—A book filled with names for lost heirs and missing kin from different parts of the world. Chancery Court of England, Ireland, and Bank of England lists included. Write for free bulletin. International Claim Agency, Dept. 140, Pittsburgh, Pa., U.S.A.

Rooms—Board

ROOMS FOR RENT 90

ROOMS to let 15 Tyler st. $2, $2.50, $3 per week.

ROOM to let, 280 E. Merrimack street. Call evenings.

LARGE FURNISHED ROOM to let in Smith st., electric lights, steam heat, all modern conveniences. Tel. 588.

PERSHING HOUSE, 506 Middlesex St., Rooms to let by the day or week, electric light and hot and cold water, reasonable price. Location near the depot. Tel. 4474-J.

FRONT FURNISHED ROOM to let in Belvidere, in private family; gentleman preferred. Tel. 3608-R.

Real Estate For Rent

APARTMENTS—TENEMENTS 94

6-ROOM MODERN FLAT to let on Mt. Hope st., between Colonial ave. and Riverside st., steam heat, hardwood floors, electricity and gas. Apply at 19 Mt. Hope st. Tel. 6613-M.

KITCHENETTE to let for two persons only. 416 Fletcher street. Apply 420 Fletcher street.

TENEMENT to let, 4 rooms, hot and cold water, 44 First street. N. M. Simonian.

TENEMENT of 6 rooms to let, bath, gas. 47 Shaffer street.

6-ROOM TENEMENT to let near Gorham and Lincoln sts., all newly papered and painted. Rent $5.00 per week. Apply at 102 or 405 Central st.

2-ROOM KITCHENETTE to let in Highlands. All modern. 451 Westford st.

HOUSE to let, 7 rooms, modern. Inquire 102 South Whipple st.

FURNISHED APARTMENT to let, 3 rooms, steam heat, private bath, electric washing machine, space for auto. 817 Pawtucket boulevard.

Real Estate For Sale

HOUSES FOR SALE 101

$500 CASH DOWN and you are the owner of a two-tenement house near Roger street, 5 rooms each. Price $3,500. D. F. Leary, Hildreth Bldg.

ARE YOU Looking for a business location? I have it on a principal street, 9 room house, easy to remodel. Price $5,000. D. F. Leary, Hildreth Bldg.

LOOK! LOOK!—For sale in St. Peter's parish, dandy two-tenement house, 6 rooms each, electricity, gas, excellent repair. Easy terms. Price $5800. D. F. Leary, Hildreth Bldg.

For Immediate Sale
RESIDENCE BARGAIN
In restricted residential section, near Stevens and Fine sts., two and one-half story, eight rooms, modern, bath, steam, electricity, all oak and maple polished floors, laundry with soapstone set trays, pantry, large screened porch, copper screens for all windows, weather strips, shades, fine lot of land, shade trees. House is in perfect condition. Immediate occupancy given. For appointment to inspect, telephone 2185 or 3135.

BELVIDERE BARGAIN!
Very Attractive Home Bargain—On Hoyt ave., near Fort Hill Park, ideal location. House in perfect condition throughout, eight rooms, with every modern convenience, sleeping porch, screened-in, extra lot of land included. Immediate occupancy. Here is your opportunity. Price right.
E. F. SLATTERY, JR.
STRAND BLDG. PHONE 4890

WANTED—REAL ESTATE 103

I WOULD LIKE TO BUY a good cottage or tenement house in any good location. I have the ready cash. If you can show me a trade. What have you got to offer? Write B-45, Sun Office.

DOINGS OF THE DUFFS

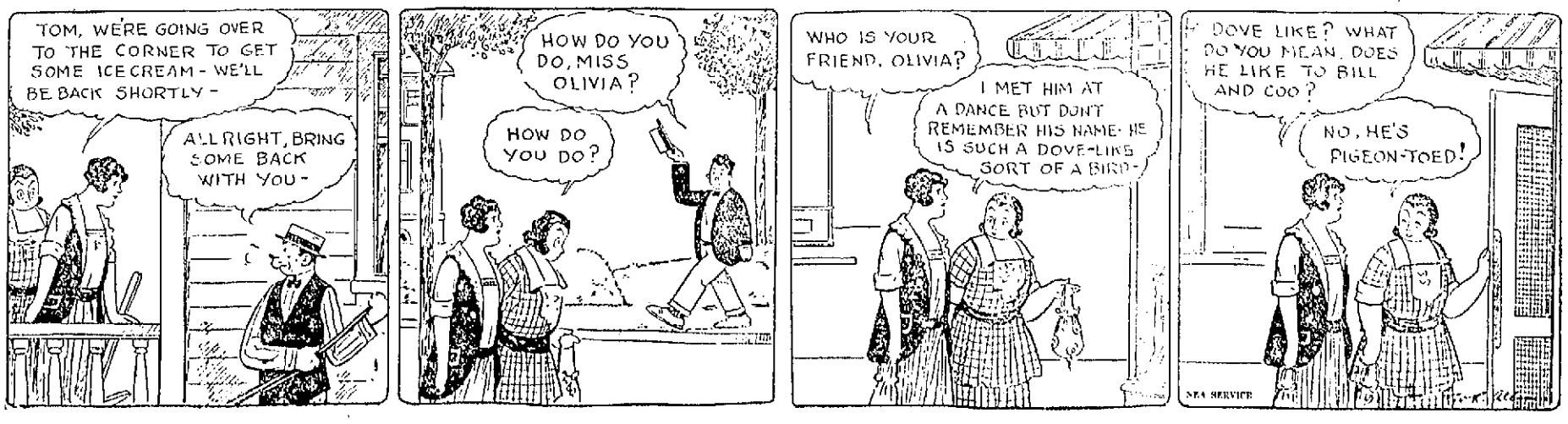

OPENING MEETING FOR FALL AND WINTER SEASON BY LOWELL AD CLUB IS BIG SUCCESS

Meeting Preceded by Dinner for Club Members and Friends—Rousing Speech by Hon. James M. Curley—Other Speakers Included Congressman Rogers, Mayor Donovan, Commerce Chamber and Rotary Club Presidents—Presentation to Secretary Edward W. Gallagher

The fall and winter season of the Lowell Advertising club witnessed a most enthusiastic inaugural in Liberty hall, Memorial Auditorium, last night, when over a hundred members and their friends partook of a satisfying dinner and listened to a pleasing program of speakers including Hon. James M. Curley, mayor of Boston, and Cong. John Jacob Rogers of this city. The banquet got under way shortly before 7 o'clock and it was 9.30 when the meting, successful in every detail, was declared adjourned.

Edward J. Cooney, president of the club, was toastmaster of the evening and introduced the several speakers. At the conclusion of the dinner, he called upon Charles J. Keyes to direct the singing of the club songs and the members responded with parodies on familiar songs, "Let's Boost Lowell" being sung to the tune of "Tuck Me to Sleep," and "Lowell Needs a New Hotel" to the tune of "London Bridge is Falling Down." The singers were accompanied by a ladies' orchestra which also played popular selections during the dinner.

In opening the post-prandial exercises, President Cooney outlined the plans of the organization for the coming year and committees are now working, he said, on the souvenir dinner which will be held on New Year's eve. A winter carnival, a golf tournament and an automobile trip through New Hampshire on Oct. 12 are also included on the program. Mr. Cooney stated that the Ad club was an institution in Lowell and that it was here to stay.

Commerce Chamber President

He then introduced Edward Fisher, president of the chamber of commerce, who expressed his pleasure at the opportunity to be present. He said he expected to be seen and not heard when he accepted the club's invitation. The co-operation of organizations is needed he said, to boost a municipality, and that is what the Ad club is endeavoring to promote. He exhorted the members to continue their good work, to put the city in the public eye so that strangers may come to the realization of the possibilities this city has before it.

Rotary Club President

Dr. Herbert E. Davis, president of the Rotary club, followed Mr. Fisher. He also expressed his pleasure at being present and stated he was pleased to hear that the club was to keep up the good work of making Lowell a better city in which to live. He spoke of a proposition now being considered by the Rotary club to conduct a campaign for safer streets. A conference is scheduled for October 1, with men from the state to consider educational work in the schools and homes. Publicity is needed, he said, and the Ad club will be asked to assist the Rotary in making the plan a success.

Dr. Davis delighted the audience with his account of a meeting with Donald McMillan, Arctic explorer, and of the advertising the city will get in the frozen north through tent cloth manufactured in this city and presented to the famous explorer. The incident was brought about, said the speaker, when in a conversation with the explorer before his trip to the north pole, the Lowell man volunteered to ship him a quantity of any goods "made in Lowell" he should desire. McMillan said he would like some tent cloth and white cotton cloth for the esquimeaux, the tent cloth for housing purposes, and the white cotton cloth, because of its resemblance to snow, to be used by the natives as a masquerade in trapping seals. When the local man arrived back home, he arranged for the shipment of 500 yards of tent cloth and 200 yards of white cotton cloth, which he said, bore the trademark, "Made in Lowell, Mass."

The toastmaster next called upon Miss Irene Mathews, secretary of the club, for a few remarks concerning the New England Ad club's convention in Portland next week. She asked the members to make their reservations as soon as possible and hoped for a record delegation.

Mayor John J. Donovan

Mayor Donovan, who entered as Dr. Davis finished speaking, said his first public appearance as a city official was before the Ad club in the Auditorium last January. "My presence here tonight," he said, "shows that I am interested in your organization and assure you that I will do everything I can to make it a success." The mayor added that he was a firm believer in advertising as he believed it was mainly through this medium that he was elected to his present office.

Mr. Cooney surprised Edward W. Gallagher at this juncture by presenting him a handsome leather traveling set. Mr. Gallagher, who recently tendered his resignation as assistant secretary of the chamber of commerce and who is soon to become affiliated with the New England Retail Clothiers' association of Boston, as its secretary, responded as best he could under the circumstances. He was taken completely by surprise, he said, and thanked the members for their kind thought of him. He also thanked Mr. Cooney for the compliment paid him as "the man largely responsible for the organization of the Ad club and who had worked hard as the first secretary of the club for a year and a half." Mr. Gallagher said it gave him great pleasure to work for the Ad club; and he felt that in so doing he had perhaps received more than he gave as a result of the varied activities of the organization.

Congressman Rogers

"My sole function here, I have been informed, is to hold the fort until the Boston party arrives," humorously began Cong. Rogers, who appeared well supplied with after-dinner anecdotes, including an amusing incident connected with a recent visit to Sing Sing prison by Governor Al. Smith of New York. The congressman told it something like this: "Governor Smith, soon after his election, accepted an invitation to address the inmates at the prison. He became a little excited when introduced and saluted his audience as 'fellow citizens,' and then realizing that a man loses his citizenship when sentenced to prison, he changed his salutation to 'fellow convicts.' Finally he burst forth with 'Anyway, I'm gald to see you all here'."

Continuing, the congressman said, "The more I speak at after-dinner functions, the more amazed am I at

HON. JAMES M. CURLEY

the patience of the average after-dinner audience. I often think it would be a useful gift for the presiding officer at such gatherings to find some formal speech that would act as an automatic four-wheel brake on the speakers."

Assuming a more serious attitude, Cong. Rogers said an opportunity can always be found to fill a vacuum. "Organizations of a general character sprang into being only a few years back. Think how new they are! And yet their formation was not due to accident. They were deemed to be necessary to exercise useful and beneficent force in the affairs of the city and the development of community spirit.

"Competition in business, the exchange of ideas, personalities, all are useful in a community. We are proud of the city of Lowell, we are proud of the commonwealth, we are proud of our country, and while there are forces and factors menacing the well-being of our country, we must be on the alert to guard against them. Perhaps you have noticed articles in the newspapers giving documentary evidence of how Russian anarchists are seeking to plant their seed here. It is natural that they should do this as we are a prosperous people. We are not militarists, but we believe America should be prepared."

Mayor Curley of Boston

Mayor Curley arrived while Mr. Rogers was speaking and was given a great ovation as he walked to the speakers' table. He was immediately introduced and began by outlining the "Conservation bureau," a Boston organization formed for the purpose of insuring safety on the streets. Moving picture reels with graphic picturizations of traffic conditions and the causes of accidents, were shown in connection with Mayor Curely's talk on safety. The film will be loaned to the local Rotary club in connection with the safety campaign to be conducted in this city shortly.

Mayor Curley spoke enlighteningly of the Ship Subsidy bill, the Child Labor law, and old age pensions. "I want to see the Ship Subsidy bill become a law," he said. "Unless we get together and work, it will become increasingly difficult to maintain what we now enjoy. When we can produce the requirements of 12 months in 7 months it is time we did something to protect ourselves. You cannot fight industrial depression unless you have foreign markets, and to have these markets, we must have ships on the seas and not ships tied up at the docks along our coasts. The World war established for America a merchant marine capable of handling 70 per cent of the country's products. It's about time we developed that merchant marine and give the American people a chance with the other nations of the world. China and Japan, markets for Lowell and Lawrence goods, await the entry of American merchant marine to their shores, and all this time the port of Boston, the principal port of New England, has gone steadily down hill. We want the railroad differentials and other fetters removed such as they will be when the Ship Subsidy bill becomes a law and with the development of New England spirit, the port of Boston can be conserved and the people of Massachusetts given a fighting chance."

The "Mothers' Aid" act was next discussed by the speaker. He referred to the act as "the best institution for a child the world has ever known" and explained it as a humanitarian act giving to children the benefit of a mother. Official statistics were quoted to show that over $700,000 had been expended in Boston for mothers' aid in 1922. "In Boston we investigated thousands of cases and found that a great deal of sickness was due to housing conditions, particularly in the basement tenement districts. In a short space of time, we abolished these basement tenements and a decrease in deaths, especially from tubucular cause, was noted."

Mayor Curley expressed himself in favor of a saving wage and the abolition of child labor. A saving wage, he said, will be an immense contributory factor in developing patriotism in the country. "Although I have never been a member of a labor organization," he continued, "I believe that every person should take an active interest in the fight against child labor. The absolute disregard for the care of the most valuable product of the country, the manhood and womanhood of the nation, should be discouraged.

"It's about time we had an old-age pension act in America. I should like to see America assure every worker in industry a place to end his days in comfort beside taking the risk of going to the poorhouse. If the door of the industry is closed to the workingman when he reaches the age of 50, it is our duty to build more poorhouses or to adopt an old-age pension act to prevent these men dying as paupers in the richest nation in the world."

The speaker was accorded a rising vote of thanks and the meeting was then declared adjourned.

DANCE — DRACUT GRANGE HALL
Tonight and Every Thursday Night
Chizzie's Orch.—Admission 35c

OLD HOME TOWN.

LOWELL DISTRICT COURT

Osman Hassan is Fined $100 for Illegally Keeping Liquor—Other Cases

In the district court today Osman Hassan pleaded guilty to a charge of illegal keeping of liquor and a fine of $100 was imposed. Donat Bergeron and Frank Wazaka each pleaded not guilty to charges of illegal keeping and their cases were continued until Sept. 29 and Oct. 6 respectively.

The continued case of John Smith who was given a month's time to pay a fine imposed on a charge of illegal keeping, was further continued one month, as Smith has been unable to raise the money owing to illness in his family.

James McAleer had a continued drunkenness case filed upon presentation of a receipt showing payment for damages he caused by shoving his hand through an electric car window while he was drunk.

John M. O'Donohue was fined $100 on a charge of operating an auto while under the influence of liquor. This was a continued case and the court was informed that O'Donohue had made satisfaction for damages caused, and that he had since sold his car.

George D. Manos of Somerville was found guilty of operating an auto without a certificate of registration and the complaint was filed. It appeared that Manos, who is a chauffeur was merely accommodating a friend in driving the car. The car is registered but the certificate of registration was not in the car at the time of arrest.

Joseph L. Rondeau came up from the house o. correction and withdrew an appeal from a six months' sentence imposed last Tuesday for assaulting his wife. The sentence was reaffirmed.

William F. Regan, who wanted to be friendly with everyone yesterday and shake hands with everyone in the depot while he was drunk, had his case filed on condition that he would immediately leave town. Regan belongs in Hartford.

The case of Herbert Bristol, charged with non-support of his wife, was continued to Saturday.

REMOVAL OF FLETCHER STREET CAR TRACKS

The Fletcher street car line, once the pride of the "Acre" district, but more often a bone of contention among commuters and street railwaymen, is passing into the pages of history as the old steel rails are being ripped from their foundations to prepare the way for modern street construction. Already gangs of employes have dismantled a section of the tracks between old Liberty square and Franklin street, and a familiar but unpopular "street closed—detour" sign greets the speeding motorist who once upon a time felt distinctly epicurean if he rode over the same territory in a somewhat slower electric.

While the "street closed—detour" inscription causes many diabolical ejaculations on the part of motor vehicle owners in the hasty pursuit of their destinations, they should find solace in the thought that it means a first class road of up-to-date block pavement, and the permanent passing of the Fletcher street car tracks, which have abided in the centre of the thoroughfare since A.D. 1895, and continued in active service until Dec. 1, 1918, when the last car hummed over the rails. After that, residents of Fletcher street and streets contiguous to it, awoke to the realization that they were without means of transportation, electrically speaking.

The patient patrons were not electrified, however, at the abolition of their car service. It was expected by many right along and was made practically certain when the railway management investigated conditions in 1917 and found the largest number of passengers on the line at one time reached the grand average of six. And that was during the time it required two able-bodied men to direct cars. The old customers were amazed when the one-man system was introduced and felt possibly it meant the restoration of Fletcher street service. But alas and alack! No such movement was contemplated by railroad officials. The line was "dead"—dead than the proverbial door-nail, and after 1918 was never resuscitated, the final obsequies being held this week with the actual removal of a portion of the rails and the erection of the imposing placard, "Street Closed—Detour!"

MATRIMONIAL

The marriage of Mr. W. J. Lyons, formerly of Billerica and now of Bangor, Me., and Miss Anna Frances O'Dowd of this city, took place at St. Michael's church, Bedford, Tuesday, the ceremony being performed by Rev. Frank Rogers of Woburn. Miss Eleanor S. O'Dowd was matron of honor, while the bridesmaids were Miss Katherine E. O'Dowd and Misses Agnes and Mary Lyons. Mr. Frank Lyons was best man. The couple will make their home in Bangor, Me.

Dastous—Bibeault

Mr. Antonio Dastous and Miss Georgette Bibeault were married this morning at a nuptial mass celebrated at St. Jeanne d'Arc church at 7 o'clock by Rev. Dr. Charles Denizet, O.M.I. The witnesses were Messrs. Wilfrid Bibeault and Omer Gosselin. At the close of the ceremony a wedding breakfast was served at the home of the bride, 46 Gardner avenue, and later the couple left on a six weeks' honeymoon trip through Canada. Upon their return they will make their home in this city.

Milot—Milot

Mr. Alide Milot and Miss Merza Milot were married Monday at St. Catherine's church, Graniteville, by the pastor, Rev. Fr. Malone. The couple were attended by Messrs. Napoleon and Majorique Milot. They will make their home in Graniteville.

Milot—Morasse

The marriage of Mr. Mathias Milot and Miss Rose Anna Morasse took place yesterday at St. Catherine's church, Graniteville, the officiating clergyman being Rev. Fr. Malone. The witnesses were Messrs. Majorique Milot and Wilfrid Therien. The couple will make their home in Forge Village.

Chandler—Blunt

Mr. Edward H. Chandler and Miss Sarah P. Blunt, both of Andover, were married Tuesday at the parsonage of the Pawtucket Congregational church, the ceremony being performed by Rev. A. G. Lyon. The couple will make their home in Wakefield.

Sanger—Tait

Mr. James Gilbert Sanger and Miss Lillian Field Tait, both of this city, were married Tuesday at the parsonage of the East Bookmantown Methodist church at Plattsburg, the officiating clergyman being Rev. Clyde R. Sumner. The couple will make their home in this city.

SISTERS GOING TO CHINA

Sister Helena Leaves St. John's to Join Band Bound for Far East

Sister Helena Lucas, for a year and a half superintendent of nurses at St. John's hospital left yesterday for the mother house of the Sisters of Charity at Emmitsburg, Md., en route to the far east where with other sisters of the order she will take up hospital work in China.

Sister Helena whose enthusiasm in her work for the relief of suffering humanity has been an inspiration to those around her, is a young woman, being only about 25 years of age, but highly educated and well trained in every line of hospital service. She served at the Carney hospital in Boston before coming here. During her stay at St. John's, she won the friendship of all those with whom she came in contact. Naturally the loss of such a rare personality and such a devoted worker is deeply felt at the hospital.

For some time past Sister Helena has had an ambition to go to foreign fields to carry thereto the glory of Christianity and the devotion of the Sisters of Charity to the cause of suffering humanity, but she was deterred only by not having the consent of her parents. Recently, however, she made an appeal to her father, a high military official at Washington, and with characteristic self-sacrifice he finally sent the word; "Go where duty calls." It may well be imagined with what reluctance, even her father consented to have her go to a field in which so many dangers threaten; but the true Sister of Charity feels that her place is where she can do the greatest good for the relief of human suffering.

On Monday sister Helena will leave Emmitsburg accompanied by eight other sisters of the order and sail for England where they will be joined by another band of sisters and start for the Chinese mission. Upon arrival in the far east they will select their field of work and establish hospitals in which to conduct their work of mercy.

LOCAL ORGANIZATIONS TO BE REINSTATED

The St. Cecilia singing society and the Children of Mary society, two organizations composed of members of the local polish colony, have won their suit against the Polish National Home association, a bill-in equity, which they brought in an endeavor to be reinstated as members of the association and also to have an election of officers at the association declared null and void.

By a vote taken at a meeting in November, 1922, of the Polish National Home association, the two above mentioned societies were ordered expelled from the association on the ground that they had organized social events which conflicted with the events organized by the association.

The case was entered at the superior court and Lawyer Frank Goldman of this city was appointed master to hear the evidence. Several hearings were held at the Gorham street court house and some time ago the master's report was filed with the courts. As a result of the finding Justice Raymond of the superior court has issued a final decree declaring the expulsion of both societies void, and ordering the defendants to recognize them as members of the association. The decree also declares the election of officers held subsequent to the expulsion, void and illegal and orders the defendants to recognize as officers of the association those in office before the illegal election was held.

The case attracted considerable attention because of the array of lawyers who participated in the deliberations. Opin, Howard and Rogers, Hon. Dennis J. Murphy and Francis C. Zacharer represented the plaintiffs, while the defendants' interests were looked after by Harvey, Harvey and Walsh.

LEGISLATORS TO IGNORE THREAT OF GOV. WALTON TO JAIL THEM IN EVENT OF MEETING

Events in Oklahoma Moved Today Toward Showdown Between Gov. Walton and Members of Legislature Over Executive's Exercise of Authority and His War on K. K. K. and Floggers—Lawmakers to Meet Next Wednesday—Bill to Ban Activities of Masked Organizations

Mayor O. A. Cargill of Oklahoma City, formerly a traffic policeman.

The man who proclaimed martial law in Oklahoma—Governor J. C. Walton.

OKLAHOMA CITY, Okla., Sept. 20.—(By the Associated Press) As a refutation of Governor J. C. Walton's charges that the movement to assemble the state legislature in special session is inspired by the Ku Klux Klan, several members of the lower house, proponents of the special session movement, issued a statement today that they would introduce a bill at the next session banning activities of masked organizations in the state.

"Showdown" Today

OKLAHOMA CITY, Okla., Sept. 20 (by the Associated Press).—Events in Oklahoma moved today toward a show-down between Governor J. C. Walton and members of the state legislature over the executive's exercise of authority and his war on the K.K.K. and floggers.

A call for an extraordinary session of the lower house to consider a series of charges that Governor Walton has taken unto himself the powers of a despot and has supplanted constitutional government with a dictatorship was issued early this morning.

Noon of next Wednesday is the hour fixed for the assembling of the lawmakers. Forty members have signed the call.

Representative McBee declared that he anticipated no attempt by the governor to carry out his threat to jail the legislators in the event that they convened.

Declares Call is Legal

"The folly of attempting to carry out his threat has been made apparent to him. He realizes that the call is legal and cannot be forestalled," McBee asserted.

At almost the same moment the legislative call was promulgated, Governor Walton appealed to the people of the state in a proclamation to repudiate the attempt of the lawmakers to assemble, charging that those sponsoring the movement are "klan members" of the legislature, "inspired by the invisible empire and aided by the klan press."

To Beat Governor to It

It was asserted by Representative McBee that Governor Walton was contemplating the issuance of a call for a special session "in a last desperate effort." McBee released the call drawn by house members, he explained, "to beat the governor to it."

If the special session of the house is convened the members present would sit as grand jurors to hear the evidence against the governor. Should impeachment be voted, the case would go to the senate, which would be required to convene and act as a court.

Dismantle Klan Emblems

Instructing civil and military authorities to dismantle the klan emblems, where they are found, the governor said:

"The invisible empire threatens the sovereignty of the state and is the enemy of the state of Oklahoma. Its flag is a fiery cross, now high aloft in many public places, evincing its encroachment upon the civil government of this state. The cross is the emblem of peace, of amity and order, and sacred to history; but the fiery cross is the pagan emblem of fear, hatred and rebellion.

Klan Responsible For Outrages

"Evidence procured by military courts of inquiry proved that the klan is responsible for beating and mutilating hundreds of persons in the state. It has the civil government of Tulsa and elsewhere under its control. Because of the organization's power, I know of no way—there is no way—to stop this outlawry and terror except by the military."

Editors of a number of representative newspapers of the state, meeting at Tulsa, issued a statement last night addressed to the people of the country attacking the governor for what they termed his attempt to abrogate the constitutional rights of Oklahoma citizens and set aside the processes of republican government.

The editors also urged that the legislature be convened at once.

Challenging the governor's proclamation that a state of insurrection and rebellion exists throughout Oklahoma, the editors declared that his decree of martial law is a libel against the state.

"The supreme issue in Oklahoma is not visible or invisible government, as Walton says, but constitutional government or despotism," the editors' statement asserted.

REAL ESTATE SALE

J. Arthur Langlais has purchased from Joseph Lamontange the property numbered 224-26 Moody street, which consists of one store, one tenement and 2825 square feet of land. The property is assessed for $4100. E. Gaston Campbell represented the seller at the sale, while the purchaser was being represented by H. V. Charbonneau.

CACKLERS MISSING

When Joseph Filistowicz of 84 Townsend avenue went out to feed his hens this morning he discovered that some time during the night 50 hens had been stolen. The police are investigating.

DANCE TONIGHT AND SATURDAY NIGHT
BAY STATE DANCING SCHOOL
Ladies 40 Cents—Gentlemen 50 Cents
Dancing from 8 to 11.30 — Checking Free

POVERTY PARTY——PINEHURST PARK
Tomorrow Night
Two Cash Prizes for Poorest Costumes
CLARKE'S UNION ORCHESTRA —— JIM DEIGNAN SINGING

KASINO —— DANCING EVERY EVENING
TONIGHT—CHOCOLATE NIGHT
Tomorrow Night—Big Waltz Contest
Between Dominick Monahan and partner—Billie McCabe and partner
Admission 10¢—3 Dance Checks 10¢